THE WEATHER
Unsettled, probably local rains tonight and Friday; moderate easterly winds.

THE LOWELL SUN

6 O'CLOCK

ESTABLISHED 1878 | LOWELL, MASS. THURSDAY OCTOBER 9 1913 | PRICE ONE CENT

POLICEMAN MURDERED

CUMMINGS HITS AT PARK BOARD

Something Started by H.B. Green is Not Ended—Question of Expending Money for Band Stand

At a meeting of the municipal council held this forenoon and called for the purpose of arranging for the completion of the paving work in Lawrence street from Watson street to Andrews street, Commissioner Cummings took a flareback at Harvey B. Greene, chairman of the park commission, who stated at a meeting of the park board, Tuesday night, that money appropriated by the city council was so appropriated as to give the commissioner at the head of the department (Commissioner Cummings), the political benefit of it.

"I do not see," said Mr. Cummings, "where politics enters into this thing at all."

The mayor had just read a communication from the park board asking the council to transfere $2000 voted for repairs on the South common to the park department to be spent under the supervision of that department.

The mayor said that the transfer of the money will necessitate the issuance of a new order and that he

Continued to page three

PRIZE FIGHTER IN COURT

Accused by Wife Who Said He Had to Leave Lewiston—Postal Contains Sensational Charge

The aftermath of a bout between a prize fighter and his wife was the main attraction staged at the local police court this morning. Tom Larrabee, the Lewiston scrapper, and his wife were the principals in the affair.

Contrary to first impressions the pugilist was not working out for a coming battle with his wife in the role of sparring partner but was simply going through a little exercise which resulted in his wife receiving a vicious jolt on the cheek bone which put her out of commission for a week.

Quite a sensation was created when the wife pulled out a post card which she had received from her sister saying that her husband, the defendant, had left Lewiston Sunday as the direct result of a murder in that city on Saturday night. The defendant roundly denied that this was true.

The battle between husband and wife occurred about a month ago. As soon as he had inflicted fistic treatment upon his wife, Larrabee at once left town. He did not return home until this week and was arrested as soon as the police learned of his arrival.

Larrabee testified that his wife had interfered with him when he wanted to go out and get beer for a pair of women who had just arrived at their boarding house. The two women, he said, were married and lived in Manchester.

According to the defendant's testimony his fond spouse did not want him to go out and bring in liquor for his lady friends. When he insisted she grabbed him by the coat and then came the blow. Larrabee swore that he only pushed his wife with his open hand, but the mark of the blow was still apparent today.

Judge Enright ordered the case continued until next Tuesday in order that the Lewiston police may be consulted so as to learn whether or not there is any foundation for the murder story. Larrabee told the court while on the stand that

Continued to last page

DASTARDLY CRIME AT SALISBURY

Patrolman Shot and Killed by Bandits Who Broke into Postoffice — Think Desperadoes Were in Lowell

SALISBURY, Oct. 9.—Two burglars, who had broken into the local postoffice early today, shot and killed Patrolman Heath when he attempted to arrest them. The desperadoes escaped but the police and many citizens of Amesbury and Portsmouth, N. H., are keeping close watch along the roads from Salisbury to those places. No money was stolen.

The burglars were discovered by Elbridge Collins, night watchman of the electric railroad station, who noticed lights in the general store where the postoffice is located. Collins notified Policeman Heath, the only officer on guard in this section of the town, and together they hurried to the postoffice. Collins was unarmed and Heath had only his club.

As they approached the store they caught sight of two men standing between that building and one adjoining. One of the men discharged a revolver and the shot passed between Heath and Collins. Officer Heath rushed at the men. Again the revolver flashed and Heath dropped with a bullet in his heart. He died a few minutes later.

The burglars dashed into the woods back of the postoffice and Collins soon lost sight of them. He telephoned to Chief Beckman, who was at Salisbury beach, and the hunt for the men was begun.

It was found that the men had entered through a window. A hatchet, two drills and a fuse were discovered on the floor. The men had not had time to attempt to open the safe and secured no booty.

This is the third time the local postoffice has been broken into in recent years. The two previous breaks were in 1907 and 1908.

Officer Heath, who at one time was chief of police of Salisbury, was 56 years old. He leaves a widow and one daughter.

STATE OFFICER THINKS THAT AUTO CONTAINING MURDERERS PASSED THROUGH HERE

State Officer Flynn called up the local police headquarters this morning in connection with the case and asked that Supt. Welch inform his men that the automobile containing the murderers is believed to have passed through Lowell. Whether or not they stopped off here is what the state authorities are trying to find out.

At 3.10 o'clock this morning a motor car with four male occupants was seen speeding up Chelmsford street. No adequate description of the car or its passengers could be given, however, as it was traveling at a very high rate of speed.

A car answering to the description of that in which the murder party made their escape from Salisbury Square was also seen early this morning passing up Gorham street. Officer Edw. J. Connors saw this machine and gave a full description of it although the occupants could not be clearly distinguished.

If the car did not stop in this city the chances are that the burglars are making for the western portion of the state to make railroad connections.

THE TIME TABLE FOOLED BANKERS

Only Small Delegation Came Here—Reception at Textile School—Speech by Agent Cumnock

Because of having consulted the wrong timetable the delegation of bankers scheduled to arrive in this city at 10.08 o'clock this morning, missed the train, and just for that many of them decided to remain in Boston, only three of the delegates coming to Lowell.

Secretary John H. Murphy of the Lowell board of trade went to Boston to meet the delegation and was much disappointed to find that the bankers had stumbled onto the wrong timetable. It would seem as if the bankers were a bit disappointing all around. The United Shoe Machinery Co. had a special train of eight cars awaiting the bankers at the North station when Secretary Murphy reached there and only ten of the bankers showed up to occupy the eight cars.

The three who arrived here at 10.08 o'clock were Mr. and Mrs. William Recklein of Cuba, Mo., and Mr. Joel T. Morris of Sparta, Mo. Coming from Missouri they had to be shown and Mr. Peter H. Donohoe very graciously tendered them the use of his big automobile and furnished a chauffeur to show them about the city. The visitors were accompanied by persons who pointed out and described places to them and they were delighted with their trip. At the luncheon served at the Lowell Textile school about two hours later the two men from Missouri allowed they had something on the other members of the Bankers' association who remained in Boston. "I haven't seen anything in Boston to surpass what you have in Lowell, and we are deeply indebted to you for your kindly hospitality," said Mr. Morris, when called upon as one of the after-dinner speakers, and the lady delegate declared that while she was hopelessly in the minority she enjoyed her visit immensely.

Mayor O'Donnell's Speech

William F. Hills of the Traders bank was chairman of the committee on arrangements, and introduced the speakers. After a short address, Mr. Hills introduced Mayor James E. O'Donnell, who welcomed the visitors. The mayor spoke as follows:

Gentlemen of the American Bankers' Association:

I do not intend to address you at any great length as you have just come here from a convention where weighty financial problems and national affairs were discussed, and where you have undoubtedly listened long to brilliant and effective oratory. I realize that your time is very limited and that you are far more interested in the sermons preached by the stones of our buildings and the revolving wheels of our mills than in anything which I might say. Nevertheless, I am delighted at the rare opportunity afforded me to give you a cordial welcome to Lowell—officially as its mayor and personally as one of its citizens.

In coming to visit us today as guests of the Lowell board of trade, whose president, Mr. George M. Harrigan, is one of our leading bankers and a distinguished member of your association, you have conferred on us an honor which we all appreciate. We have had many visits in the past from men famous for their achievement in the arts, in letters, in industry, but a visit such as this from a body of prominent bankers carries a peculiar distinction, especially at this time when the great question of currency reform is about to come before the nation.

I hope you will enjoy your all too brief visit to us. In your necessarily hurried inspection of this unrivalled textile school and some of the great mills of our "City of Opportunity," you may be impressed not only by their scientific and technical aspect, but by their desirability as safe and profitable financial investments. You, gentlemen, represent the power and genius of American finance; Lowell represents the proudest and best in American industry; and this friendly visit of finance to industry is a striking indication of the future prosperity for which we all hope and for which are all striving.

Agent Cumnock's Statement

A very notable incident of the occasion was a statement made by A. G. Cumnock, president of the Lowell Textile school and treasurer of the Appleton mills. The statement had to do with local conditions and was right off the bat, so to speak.

Mr. Cumnock said: "There are too many muckrakers in Lowell. There are men in our midst who are pleased to say discouraging things about our people and our city. This practice of giving our city a black eye one very conceivable occasion ought to be stopped. Instead of throwing stones at our mayor and commissioners we should say that they are good men and that they are doing good work. Instead of throwing stones at them we should give them our undivided support.

See next edition.

GIANTS AND ATHLETICS IN THIRD SERIES GAME

POLO GROUNDS, New York, Oct. 9.—The New York Giants and the Philadelphia Athletics, present winners of the National and American leaguers, crossed bats here this afternoon in the third contest of the world's baseball series. Thirty-five thousand persons, undismayed by a constant threat of heavy rain, thronged the vast concrete stadium to see the struggle. Each team with a victory to its credit, was determined to win today's game to obtain what the ball players call the "jump on the other fellow."

"You know luck breaks better for the leading team," said Captain Larry Doyle of the Nationals, "and that's why we will be out there today to beat the Athletics."

Burn Gasoline On Grounds

A soggy field, drenched by hours of hard rain, slowed up the fielding of both teams. Water had seeped through the tarpaulins during the night and a dozen groundkeepers worked from dawn to game time to dry out the moisture. Gallons of gasoline were sprinkled on the base paths and the early spectators saw what appeared like the beginning of a prairie fire. The ground was then carefully sanded and puddles in the outfield were sponged up.

Umpire Rigler inspected the ground at 1.45 o'clock and reported the diamond in shape to play if there was no more rain. The gates were immediately opened and a triple file of weather-anxious spectators which stretched for five blocks away from the entrances passed into the reserved stands. Scores of women stood for several hours waiting for the gates to open. And they were just as lively as the men in the rush for the front row seats.

"We're a crippled team," remarked John McGraw grimly. "But we will have a good club in the field today, as Mack's men will find out."

The Athletics came to the grounds with every member fit for the struggle of his life.

Mathy and Wiltse Applauded

The Athletics and Giants came upon the field together shortly before one o'clock and the greeting cheers of the crowd had scarcely died away before the Giants started in a long batting practice. The American leaguers passed the ball back and forth on the side lines. Demaree served the ball during batting practice and many thought that it indicated that Tesreau would be the Giants' moundsman. There was a general cheer when Mathewson and Wiltse marched across the field together.

The sun succeeded finally in burning a hole through the clouds shortly before the game and the expectation of a clear afternoon helped to keep the crowd in good humor.

The Batteries

Bush and Schang were announced as the batteries for Philadelphia when Manager Mack came to the pressbox.

Manager McGraw sent word to the presshox that Tesreau and McLean would be the batteries for New York.

Umpire Rigler went behind the plate, Connolly on the bases, while Umpire Klem was in left field, and Egan in right field.

The lineup:

Philadelphia	New York
E. Murphy, rf	3b, Herzog
Oldring, lf	2b, Doyle
Collins, 2b	ss, Fletcher
Baker, 3b	lf, Burns
McInnis, 1b	cf, Shafer
Strunk, cf	rf, Murray
Barry, ss	c, McLean
Schang, c	1b, Merkle
Bush, p	p, Tesreau

First Inning

The announcement that Bush would pitch caused hundreds to murmur in the stands: "This is the pitcher that Connie Mack has kept under cover for the last six weeks in order to use him in the world's series." Ira Thomas, the Athletics' catcher, said that Bush had a world of speed and a fine breaking curve when he warmed up.

Tesreau's spitter broke over the plate for a strike. His second pitch was a ball. Fletcher threw out Murphy at first. It was a close play, the ball beating the runner by only a step. Tesreau had plenty of speed and break to the ball. Oldring singled to right when Tesreau sent up a floater. Collins took a strike, the ball curving over the plate near his knees. Tesreau then shot over another strike, putting the batter in a hole. Collins singled over second, Oldring going to third. Then came Baker to the bat and the Athletic rooters gave a mighty cheer. Baker missed the first one. The New York infield laid back to try for a double play. Baker missed the second one by a foot. Oldring scored on Baker's single to left, Collins being held at second. Tesreau put over a strike on McInnis. Collins and Baker made a double steal, putting them on third and second respectively. McLean dropped Tesreau's pitch. McInnis struck out, McLean to Merkle. Collins and Baker scored when Fletcher took Strunk's grounder and threw wild to the grandstand. Strunk went to second on the play. Barry pop flied to Fletcher. Three runs, three hits, one error.

The first pitched ball was a strike and the second a foul. After having two strikes on the batter, Bush pitched three successive balls, Herzog out, Barry to McInnis. Bush had a basketful of speed but seemed somewhat shy of command. Doyle got an infield hit which Bush was unable to field in time. Doyle had a good start on the pitcher in an attempt to steal second but Fletcher fouled the ball. Fletcher was hit by Bush. Burns flied to Collins, who tossed to Barry, doubling Doyle to second. No runs; one hit; no errors.

Second Inning

Schang struck out, being unable to gauge Tesreau's spitter. Bush flied out to Murray. Murphy beat out a hit to short, Fletcher making a nice stop back on the grass but could not get his man at first. Oldring got his second single to right, sending Murphy to third. It was the hit and run play, cleverly worked. Oldring scored on Collins' line drive over Doyle's head. This made six hits off Tesreau in two innings and the third man still to be put out. Collins was out at second when Doyle took Baker's burning smash and touched second. It looked like a sure hit and only wonderful fielding by Doyle prevented the ball from going clear to deep center. Two runs, three hits, no errors.

Shafer out when Collins took his slow roller and tossed to first. Murray sent up an easy fly which Collins smothered. McLean laughed when Bush fooled him with a slow floater on the inside corner. McLean fouled out to Schang. No runs; no hits; no errors.

Third Inning

McInnis flied out to Burns, the Giant fielder taking the line drive over near the foul line. Then Burns took care of Strunk's high fly, having to move but a few feet to get it. McLean took Barry's weak foul. No runs no hits, no errors.

Merkle sent up a high fly to Strunk. Tesreau went out on three straight strikes. The last ball Tesreau struck at hit the plate and bounced into Schang's hands. Collins took Herzog's liner and the inning was over. The crowd applauded Bush as he walked to the players' bench. No runs; no hits; no errors.

For detailed account of game see baseball extra.

(Other world's series news on sporting page.)

Associate. Fri. eve., Miner's orch.

WIFE AND SON DEAD

The Warden of Queen's County Jail Makes Gruesome Discovery—Revolver Near Woman

NEW YORK, Oct. 9.—The Queens County jail in Long Island city was the scene of a midnight double tragedy. Henry Schleth, warden of the jail, returned to his apartments there at an early hour this morning and found his wife and four year old son dead, each with a bullet wound in their right temples. Near Mrs. Schleth's hand was found a revolver with two chambers empty.

Schleth could suggest no motive for his wife's act, which the authorities agreed appeared to have been the murder of her child and self destruction.

BOY FELL FROM TREE

Donald McAllister, a boy residing at 164 Third street, suffered a painful accident this afternoon, when he received a compound fracture of the right leg. The boy with other young fellows was picking chestnuts from a tree and was perched on a limb, when suddenly he lost his balance and fell to the ground. A close examination disclosed the fact that the little chap had received a compound fracture of the right leg. The ambulance was summoned and the injured boy was removed to the Lowell General hospital.

A GREAT LIGHT

Our new "Outside Light" defies the elements!

It's absolutely weather proof!

Order one and let it light up your whole store front tonight!

Lowell Electric Light Corp.
50 Central St.

OTTO COKE

Is better than ever, by its improved and superior process of manufacture. Save your money and buy this fuel when you can get it.
$6.50 Per Ton, 2000 lbs
$3.25 Per Half Ton, 1000 lbs.
$5.00 Per Chaldron, 1440 lbs.
$2.75 Per Half Chaldron, 720 lbs.
Mail and telephone orders will receive immediate attention.

JOHN P. QUINN
Office and Yards Gorham and Dix Sts.
Branch Office Sun Bldg.
Telephones 1160 or 2480

THE SUN IS ON SALE At BOTH NEWS STANDS IN THE UNION STATION BOSTON

If you want help at home or in your business, try The Sun "Want" column.

CAUSE OF FIRE

A Probe to Determine How Blaze in Rubber Plant Was Started

BOSTON, Oct. 9.—A probe is being conducted into the cause of the fire which yesterday partially destroyed the building occupied by the Ellis Rubber Company on Franklin street, Malden, seriously burned two firemen and an employee and created a panic among 150 women and girl operatives in the Malden Knitting Co.'s mills nearby.

The fire originated in the main building of the plant when a bucket of hot, molten rubber cement caught fire. In an instant it spread to the roof of the structure, followed by heavy explosions of several large gasoline tanks which were kept near where the fire started.

The explosion, which forced tongues of flame out of the windows and through the roof, threatened to fire the building of the Knitting company and the operatives immediately fled to the street, snatching up their wraps.

Foreman Dunham was shut in the main room which the door closed and locked behind him. His groans attracted the attention of Deputy Chief Nichols, who burst in the door and carried Dunham to the street. MacDonald was burned about the face and arms when a gasoline tank exploded. He was taken out unconscious by several fellow workers.

PROGRESSIVE FLAG

Suspended on Central Street Does Not Violate the Law in Regard to Desecration of the Flag

So much has been said about the alleged infraction of the state law through the swinging to the breeze of an American flag, in Central street, and which is attached to a piece of cloth on which appears the words: "Progressive Party," that Mayor Jas. E. O'Donnell has looked the matter up, and has come to the conclusion that it is not a violation of the state law.

The particular section of the laws invoked is contained in Chapter 206, section 5, wherein it appears that whoever places an inscription on a flag, whether it be words, letters, figures or an advertisement, is guilty of a violation of the law.

Mayor O'Donnell says he has learned, unofficially, however, that Judge Bolster, in a Boston court, recently gave a decision that unless the words, figures, letters or advertisement were placed on the flag proper, it was not a violation of the law.

In the present instance the words "Progressive Party" are not on the flag itself, but, as aforesaid, printed in black letters on a strip of white cloth. The American flag is attached to this piece of white cloth. In view of what he has learned about the interpretation of the law, and through a reading of it himself, the mayor states that he does not feel justified in calling for any action relative to the removal of the flag.

FANS DROP DEAD

One in Philadelphia and One in New York—Victims of Excitement

PHILADELPHIA, Oct. 9.—While watching an electric scoreboard during yesterday's game between the Giants and Athletics, John Sherrick collapsed on the sidewalk and died a few minutes later. It was during the first inning of the contest and eye-witnesses declare that Sherrick had just yelled "Give us another homer, Baker."

When the play reproduced on the scoreboard showed that the Athletics' star batsman had struck out, the excited fan dropped to the pavement. Heart failure is believed to have caused his death.

DIED WATCHING SCORE

NEW YORK, Oct. 9.—A middle aged man who had been leading the cheering in front of a Park Row bulletin board yesterday, dropped dead of heart disease as the news was flashed that Mathewson had made a hit in the 10th inning. The victim of over-excitement carried a Bowery Mission membership card in his pocket and letters addressed to Edward O'Brien.

T. R. & Ts., No. Billerica, Fri. eve.

THE TOWN OF BILLERICA

MODERN BUNGALOW WILL BE USED AS RECTORY OF ST. ANDREW'S CHURCH

The parishioners of St. Andrew's church, North Billerica, have rented a newly built bungalow located on a recently developed land park near Fordway bridge and it is understood that it will be occupied as a rectory as soon as some small changes are made. Rev. David Murphy took up his duties as pastor of the church last Monday morning.

Arrangements have been made by the school committee of the town of Billerica for boys who attend the seventh and eighth grades in the Talbot school, North Billerica, to spend one afternoon a week studying in the manual training department of the Pollard school, Billerica. Scholars' tickets are furnished by the town and a teacher from Bedford has been secured to instruct the pupils in whatever line they wish to study.

Mrs. William Garper and daughter of Whitehall, Mich., are visiting at the home of Mrs. J. E. Bottomly on Talbot avenue.

Dr. M. A. Buck is enjoying a hunting trip in the Maine woods.

Broderick's, No. Billerica, Fri. eve.

MY ONLY AMBITION IS TO SELL

Better Clothes at a Lower Price

WE CAN SAVE YOU MONEY

For $15.00, $18.00, $20.00

We will make you a perfect fitting custom-made Suit or Overcoat, hand-tailored by skilled journeymen tailors in our own shop. You have over 500 patterns of goods in the piece to select from. We handle only the finest woolens and worsteds made. Compare our goods only with those of high priced tailors charging $30.00 to $40.00 a suit.

EVERY GARMENT IS TRIED ON BEFORE FINISHING WHICH INSURES FIT, STYLE AND SATISFACTION

BELL, the Tailor 320 Merrimack Street

PRINCETON FOOTBALL SQUAD OF 1913 TURNS OUT FAST AND AGGRESSIVE VARSITY ELEVEN

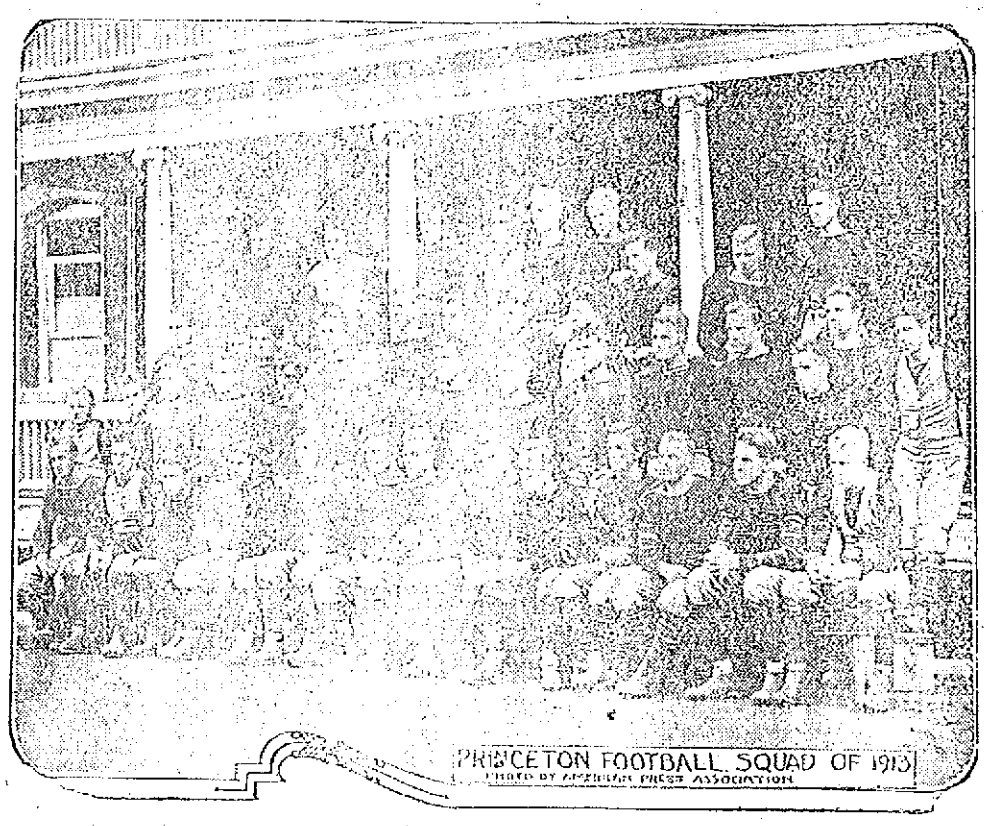

PRINCETON, N. J., Oct. 9.—Princeton this year has a promising football squad, the full force of which is shown in the accompanying illustration. Capt. Hobe Baker and his men are putting in a good deal of the game. Coaches Andrews and Fitzpatrick believe the varsity team, when it is finally whipped into shape, will be able to down Yale, the old foe of the Orange and Black. The easy defeat by Princeton of the Fordham team, 63 to 0, pleased the Princeton men immensely.

SUPERIOR COURT SESSION

CASE OF HUMPHREY VS. McDERMOTT ON TODAY—OTHER CASES TO BE HEARD

The trial of the case of Humphrey vs. McDermott, which was opened late yesterday forenoon before Judge Chase in the superior court, was resumed at the opening of the session at 10 o'clock this morning and continued until the noontime adjournment.

This suit is one which was tried in the police court second session room some time ago. In it, the plaintiff, Arthur B. Humphrey, the local stable proprietor sues James H. McDermott, the undertaker, to recover the amounts which plaintiff alleges are due him from defendant in payment of hacking bills. The chief disagreement is concerning the amount of the bills, Mr. Humphrey claiming more than $800 while Mr. McDermott admits that he owes plaintiff something in the neighborhood of $235 which he says he is willing to pay.

Shortly after the opening yesterday morning a juror was taken ill and the attorneys agreed to go on with but 11 jurymen in the box. Mr. Humphrey first took the stand and was questioned by Mr. Rogers of Qua, Howard and Rogers, who appear for the plaintiff. In reply to the questions of his attorney, Mr. Humphrey described his business relations with the defendant in regard to the arrangements for the rental of hacks, etc. This morning, Mr. Richardson, bookkeeper for Mr. Humphrey was on the stand and said that on one occasion, he had gone to Mr. McDermott to collect the bill, and had called on the defendant twice. The latter he stated, said that his clerk was checking off the bill. Another witness was Miss Barker, a former bookkeeper of the plaintiff and she, too, was questioned by Mr. Rogers and cross examined by Attorney J. Joseph O'Connor, who represents Mr. McDermott in this case.

The parties in the $10,000 accident suit against the Boston and Maine railroad were at the court house awaiting the conclusion of the Humphrey-McDermott trial, and were ready to go on with their case. The jury impaneled yesterday for this case, went to Ayer to take a view on the scene of the alleged accident.

PORTLAND HARBOR

Being Inspected by Congressional Committee on Rivers and Harbors—To Visit Other Cities

BOSTON, Oct. 9.—The congressional committee on rivers and harbors left Boston for Portland, Me., today to make an inspection of the harbor of that city and other Maine harbors. The committee was accompanied by Congressman Asher C. Hinds of Maine, and James B. Hammond of Portland.

The committee completed its study of Massachusetts waterways yesterday when it made an all-day trip along the north shore and through the Merrimac valley.

SHOTS WERE FIRED

There was considerable excitement in Pawtucketville in the vicinity of Gershom avenue last night, when a rifle shot was heard. Many thought a sad deed had been committed, but after an investigation it was found that the shooting was the work of some young fellows who had been looking for a certain malodorous animal not wanted in the district, and which was located in a hencoop.

Broderick's, No. Billerica, Fri. eve.

QUALITY or PRICE WHICH?

Low priced and inferior goods may be "as advertised" or "as recommended," but if the quality is lacking they cannot give satisfaction. The best goods are the cheapest in the end. We take great care to carry QUALITY goods only.

F. J. CAMPBELL
Registered Pharmacist
TOWER'S CORNER DRUG STORE

M. H. McDonough Sons
UNDERTAKERS and EMBALMERS
Prompt Service Day and Night
108 Gorham St. Tel. 906-1

A GOOD MEAL at Any Time at
YOUNG CHINA
Prices, Food and Service Are Right
68 MERRIMACK ST. 33 JOHN ST.
Private Rooms for Small Parties

CARROLL BROS.
Plumbers, Steam Fitters and Sheet Metal Workers
36 Middle St. Telephone 1650

The Rugged Food Value of Grape-Nuts

shows everywhere in thousands of sturdy youngsters who eat this famous food each day.

The sound nourishment of Grape-Nuts builds both brain and body, creating a natural resistance to ills and a sure foundation for the health of years to come.

Grape-Nuts have a delicate sweet taste which appeals to parents and children alike—a most appetizing, nourishing, and easily digestible dish the year round.

"There's a Reason" for Grape-Nuts

Read the little book, "The Road to Wellville," found in packages.

MATRIMONIAL

A very pretty wedding took place last evening at six o'clock at St. Michael's rectory when Miss Mary Lillian Gillespie, daughter of Mrs. William Gillespie of Durant street was united in marriage to Mr. Percy [illegible] Redman. The ceremony was performed by Rev. Dennis F. Murphy in the presence of the immediate relatives of both parties.

Miss Jennie A. Gillespie, the bride's sister was bridemaid and Mr. Stuart Redman, a brother of the groom was best man. The bride was charmingly attired in a beautiful [illegible] of white charmeuse with panels [illegible] a short train of point De Venise lace. She wore a bridal veil and carried a shower bouquet of lilies of the valley. The bridemaid wore a gown of [illegible] over coral charmeuse, [illegible] hat. She carried a large [illegible] Killarney roses.

Following the ceremony, a [illegible] dinner was served at the home of the bride's mother. The house was [illegible] fully decorated for the occasion with autumnal foliage and Killarney roses. The ushers at the house and church were Mr. John T. Gillespie of New York, a brother of the bride and Mr. Joseph Smith of this city. After a reception, the couple departed on an extended wedding tour. They received many beautiful and costly gifts, as the cards.

DRISCOLL—FARRELL

Mr. John J. Driscoll, the [illegible] janitor of the [illegible] building, and Miss Emma G. Farrell, a popular young woman of the Acre, [illegible] were united in a [illegible] at St. [illegible] Heart church this afternoon, the ceremony being performed at Sacred Heart church at 4 o'clock by Rev. [illegible] J. The happy couple were attended by Mr. Michael J. [illegible] and Miss B. Farrell, who [illegible] bridemaid, respectively. Mr. and Mrs. Driscoll left on a short wedding tour. They will reside in this city.

EPISCOPAL CHURCH

United Offering Made Known at Sunday's Session at Church in Utica, New York

NEW YORK, Oct. 9.—[illegible] today in the convention of the Protestant Episcopal church [illegible] United offering, the amount of which was to be made known at a [illegible] hall this afternoon. [illegible] service in the cathedral of St. John Divine. There [illegible] said the total reached [illegible] thousand offering at the [illegible] church were also above their regular contributions for the support of women [illegible] estimate of the probable amount of this year's offering ran [illegible] The houses of bishops [illegible] sessions this morning and the house of deputies, of which Rev. [illegible] Mann of Boston, the church candidate, was elected president, considered amendments to the constitution left over from the constitution of 1910.

LARRY CRANE'S RACE

TROT IOWA TO ATTEND HIS MOTHER'S FUNERAL—HE REACHED LOWELL TODAY

Larry Crane, the magician, whose mother died Monday night as a result of an accident, was in Iowa when notified by wire of her sudden death. There was some delay in reaching him, as it was not known here just where he was playing at that particular time. As soon as he received the telegram announcing his mother's death, he took the first train he could catch for the east and has been traveling night and day since. He sent several telegrams announcing his progress on the road and one received late morning said that he was at Albany, N. Y., and would arrive in Lowell this afternoon. Larry was deeply attached to his mother and especially got her money [illegible] to send all her sons to college. Among the relatives of the family now in Lowell are P. J. McGrath of Chicago, [illegible] of the Pure Food Bureau, Joseph McGrath of New York and [illegible] of New York city. Both members of the family will [illegible] the funeral. There is a sister, Mrs. Mary Crane, who is [illegible] to be in Europe at the present time, but it is thought the body will be placed in the receiving tomb in Lowell cemetery [illegible] after Mrs. Dorion, who is expected from New York in a few days. The funeral will be held [illegible] as arrangements are completed.

Baby Carriage Tires
Put on, 25c up. Prompt service and good work.
GEO. H. BACHELDER
POST OFFICE SQUARE

WOMAN ASPHYXIATED

ROSA DUCHESNE OF FALL RIVER COMMITTED SUICIDE TODAY BY INHALING GAS

FALL RIVER, Oct. 9.—Rosa Duchesne, 14, committed suicide today by inhaling gas at her lodging house at 95 Bowden street. She had been despondent for some time.

ASK YOUR NEIGHBOR ABOUT

TALBOT'S HOUSEHOLD CHEMICALS

Copperas (Disinfects)	lb. 3c	Arrowroot, powdered	lb. 30c
Powdered Sulphur	lb. 5c	Iodine Tincture	4 ozs. 30c
Pure Medicinal Epsom Salts	lb. 5c	Rochelle Salts	lb. 29c
Oxalic Acid (Takes out rust)	lb. 15c	Cream Tartar (Pure)	lb. 35c
Phosphate Soda	lb. 15c	Sweet Spirits Nitre	8 ozs. 35c
Sal Ammoniac for batteries	lb. 15c	Imported Bay Rum	pt. 35c
Washing Fluid Mixture	15c	Flake Glue	lb. 30c
Sanitary Fluid	pt. 15c	Pure Glycerine	pt. 38c
Lime Water	qt. 15c	Cayenne Pepper	lb. 30c
Charcoal for filters	lb. 20c	Tincture Benzoin	8 ozs. 50c
Slippery Elm Bark	lb. 20c	Syrup Hypophosphites	pt. 50c
Listerine	22c	Calcium Carbide	10 lbs. 85c
Chloride Lime	3 lbs. 25c	Pure Grain Alcohol	qt. 85c

40 MIDDLE STREET

SPANIARDS MASSACRED

Rebels, After Capturing Torreon, Slaughtered 175 Spaniards — Americans Flee From City

MEXICO CITY, Oct. 9.—Private despatches received here tell of a great massacre of Spaniards by the rebels after the capture of Torreon. The advices are that there was a slaughter of 175 Spaniards in the city. The despatches came from Madero. A reassuring telegram was received at the United States embassy here today from Consul General Chauna at Monterey in regard to the foreign residents of Torreon, which yesterday was reported to have fallen into the hands of the rebels.

The American consul general declares that over 300 American, British and other foreign residents left Torreon 15 days ago by special train and that he expects them to arrive at Monterey tonight.

ALDERMAN CUMMINGS

Continued

thought, might delay the work. The mayor said he was in favor of having the bandstand built at once and that the money appropriated for that purpose should be spent this year.

Commissioner Cummings thought that the work could be done this year, but he would like to have the park department submit its plans and some estimate as to how long it would require to build the stand.

Mayor O'Donnell suggested that if the work couldn't be done this year the money could be transferred to an appropriation for some other permanent improvement. The mayor said it was a matter of absolute indifference to him as to who should have supervision over the expenditure of the money.

"I have been at my office every day for more than a year," said Mr. Cummings, "and I have yet to hear anything tangible from the park board. The chairman of that board said that the council is playing politics in the South common affair and I am not going to let Mr. Greene get away with that statement. I have about all that I can attend to and I am sure I would be very much pleased if the park department would be allowed to go ahead and spend the money, providing it was properly spent. If they will present their plans I will do all in my power to push the work along.

"When the $2000 was appropriated for the grandstand and other improvements on the South common, Mr. Greene went calmly away to Vermont and remained for weeks. It may be said that men filling city jobs without pay are not supposed to pay much attention to the work of the department with which they are connected, but I can't see matters in that light. If they don't want to attend to the business of the department they should not be connected with it. Mr. Greene went to Vermont and neglected the work of his department.

"Mr. Greene is a disappointed politician and it looks as if he never would recover from his defeat of a year ago."

It was finally voted to have Mr. Cummings consult with Mr. Greene at Mr. Cummings' office at 10 o'clock tomorrow morning, when plans will be submitted and something tangible arrived at relative to the erection of the band stand in question. It is expected the meeting will be a very cordial one.

Lawrence Street Paving

Relative to the completion of the paving work in Lawrence street Commissioner Donnelly said that he had succeeded in engaging pavers and had hired a mixer and other necessary implements. "We are all ready to go ahead with the work as soon as the money is appropriated," and he then moved the adoption of an order to borrow $11,000 for the completion of the work. The report accompanying the order was accepted and the order was adopted.

Valuable Discovery in Complexion Beautifier

(From The Home Maker)

Because of its peculiar power of absorption, also because it serves every emollient purpose, ordinary mercolized wax is perhaps the most valuable complexion beautifier discovered within recent years. If one uses this she needs no toilet cream. Some use powder afterward, but this is not necessary. This rule for applying mercolized wax has been found very satisfactory: Wash the face with warm water, drying lightly. Before thoroughly dry, anoint face and neck with the wax, but don't rub it in. The favorite way is to use before retiring, allowing it to remain on all night and washing it off in the morning with warm water. All druggists have this wax in original one-ounce packages.

For the removal of a wrinkled or flabby condition there's nothing better than to bathe the face in a solution made by dissolving 1 ounce powdered saxolite in ½ pint witch hazel. Beneficial results are quickly noticeable.

AVOID IMPURE MILK for Infants and Invalids

Get HORLICK'S

It means the Original and Genuine MALTED MILK

"Others are Imitations"

The Food-Drink for all Ages

Rich milk, malted grain, in powder form. For infants, invalids and growing children. Pure nutrition, upbuilding the whole body. Invigorates nursing mothers and the aged. More healthful than tea or coffee.

Take no substitute. Ask for HORLICK'S

HORLICK'S Contains Pure Milk

JOHN McMENAMIN

Proprietor of Marshall Avenue Greenhouse

JAMES O'LEARY, Manager

CUT FLOWERS AND FLORAL DESIGNS

Personal Attention Given and Satisfaction Guaranteed

Telephone 2710

ORDERS TAKEN AT 212 MERRIMACK STREET

CHANGE OF MANAGEMENT

Our new resident manager is now in charge and will render the people of Lowell the highest class dental service, continuing the King safe system of painless dentistry. While we have had no complaints concerning any of the dental work of our recent manager, any misunderstanding that may exist will be cheerfully adjusted by the present manager without charge.

DR. T. J. KING

IF I HURT YOU—DON'T PAY ME!

This is indeed a strong statement, but it is made in good faith and is backed up to the very letter. I have been in this city for 5 years and I am placing at your disposal the finest and most modern dental office in this city. Come to me and have your work done painlessly and save money.

MONEY SAVING OFFER

Full Set of Teeth $5.00

GOLD CROWNS $5.00
PORCELAIN CROWNS $5.00
GOLD FILLINGS .....$2.00 Up
CLEANING 50c
BRIDGE WORK $5.00

PAINLESS EXTRACTING FREE
CONSULTATION AND ADVICE FREE

Don't Buy Old Style Teeth! By using Dr. King's Natural Gum a set of teeth can be made that will absolutely defy detection. No extra charge will be made during the life of this offer.

DR. T. J. KING 71 Central Street Corner Market Lowell, Mass. Hours 9 to 8. Over Bragdon's Shoe Store. Tel. 3890. Sunday hours: 10-2.

NO PAIN. Lady Attendant—French Spoken. NO HIGH PRICES

COAL

Best, Clean and Fresh Mined

Wm. E. Livingston Co.

Tel. 1550. 15 Thorndike St. Est. 1828

Why is the soda cracker today such a universal food?

People ate soda crackers in the old days, it is true—but they bought them from a barrel or box and took them home in a paper bag, their crispness and flavor all gone.

Uneeda Biscuit—soda crackers better than any ever made before—made in the greatest bakeries in the world—baked to perfection—packed to perfection—kept to perfection until you take them, oven-fresh and crisp, from their protecting package. Five cents.

NATIONAL BISCUIT COMPANY

WAS PRESENTED PURSE OF GOLD

Rev. J. B. Labossiere Remembered by Former Parishioners

Rev. J. B. Labossiere, pastor of St. Louis' church, this city, and former pastor of Sacred Heart church, Amesbury, was tendered a reception by his former parishioners in Amesbury Tuesday evening, and as a token of esteem was presented a purse of gold. The event was doubly significant, however, for Fr. Labossiere visited his former parish to present the same his rectory, which was his personal property.

Rev. J. B. Labossiere, some years ago founded the Sacred Heart parish, in Amesbury and remained there as pastor until a few weeks ago when he was transferred to Lowell as pastor of St. Louis' church. Among his personal property in Amesbury was his rectory, which is valued at $4500. The reverend gentleman after coming to this city, decided to sell the rectory to the parish for $2,000 and Tuesday he journeyed to that place to turn over the necessary deeds to the new pastor, Rev. J. H. Cote, formerly of Shirley, Mass.

The 500 or more parishioners of Sacred Heart church were aware of the coming of their former pastor and they organized a reception, and the same was held in the beautiful parochial school, erected by Fr. Labossiers. At 7.30 p. m. Fr. Labossiere was escorted to the school hall, where the large gathering had assembled, and in behalf of the parishioners. Dr. J. Savignac presented the clergyman a well filled purse of gold. He took occasion to congratulate the former pastor on his promotion, and said the parishioners of Sacred Heart church were unanimous in wishing him long life and prosperity in his new field of work.

Fr. Labossiere, although taken unawares, responded in a fitting manner, and after thanking his former flock, he told them he did not figure it a promotion to leave Amesbury, but a hardship, for he said he has spent the best time of his life in the parish he founded some 10 years ago, and it was really with sorrow that he left his many parishioners whom he had learned to love. He accepted the gift on one condition and that is that he will purchase a chalice with the money and what remained would be returned to the parish. He concluded by saying although several miles away, he will always have a warm spot in his heart for the members of Sacred Heart parish.

Rev. J. H. Cote, the new pastor, was then called upon for a few remarks, and he outlined the work performed by Fr. Labossiere during his stay in Amesbury, and paid a tribute to the reverend gentleman, complimenting him on his success, and closed by thanking, in behalf of the parish, Fr. Labossiere for his gift to the parish. A social hour followed and the gathering broke up extending their best wishes to their former pastor and promising their support to the new one.

REV. J. B. LABOSSIERE
Pastor St. Louis' Church

A GRAND AFFAIR

Will be Banquet of Mathews Tonight in Observance of Fr. Mathew Day

The banquet of the Mathew Temperance Institute in observance of Fr. Mathew day, at the quarters of the institute in Mansur block tonight, promises to be the biggest affair of its kind held since the silver jubilee banquet six years ago. Assurances have come to the committee that a large proportion of the older members and former officers of the society will be on hand, and hence the affair will have the significance of a reunion. The rooms have been decorated and the program at the post-prandial exercises following the dinner, indicates that the natal day of the institute will be most fittingly observed. The dinner will be served at 8 o'clock.

MT. PLEASANT CLUB

Entertained Guests at Club House in Kenwood—Speeches and a Musical Program

The rooms of the Mt. Pleasant club in Kenwood were last night the scene of a happy gathering, the event being a social hour conducted under the auspices of this popular organization, which is one of the strongest of its kind in the surrounding towns.

All members were present and many of their friends cheerfully responded to their cordial invitation, and a very pleasant evening was spent. There were speeches galore and a fine varied entertainment program was carried out, and last but not the least dainty refreshments were served, followed by the passing of a good brand of cigars.

Previous to the gathering an informal reception was held and the guests were given an opportunity to inspect the well appointed quarters of this club, and the members of the organization were highly complimented for the success achieved in the years of the club's existence, for it is seldom a country organization will keep together for so long.

Shortly after 8 o'clock the town constable, Charles Foye, of wide fame, rapped to order and several good musical numbers were heard. This was followed by a few remarks by Cecil P. Dodge, candidate for representative in the 14th district; Charles McIntire, candidate for county commissioner; Dr. Livingston, candidate for senator in the eighth district, and many others, who in the course of their remarks complimented the members of the Mt. Pleasant club for the success of the affair and also reminded them of the existence of the progressive party. A buffet luncheon was served, and it was late when the guests departed, thanking their hosts for their cordial hospitality.

T. R. & T's., No. Billerica, Fri. eve.

MOTHER! IF CHILD'S TONGUE IS COATED

If Cross, Feverish, Constipated, Give "California Syrup of Figs."

A laxative today saves a sick child tomorrow. Children simply will not take the time from play to empty their bowels, which become clogged up with waste, liver gets sluggish; stomach sour.

Look at the tongue, mother! If coated, or your child is listless, cross, feverish, breath bad, restless, doesn't eat heartily, full of cold or has sore throat or any other children's ailment, give a teaspoonful of "California Syrup of Figs," then don't worry, because it is perfectly harmless, and in a few hours all this constipation poison, sour bile and fermenting waste will gently move out of the bowels, and you have a well, playful child again. A thorough "inside cleansing" is oftimes all that is necessary. It should be the first treatment given in any sickness.

Beware of counterfeit fig syrups. Ask your druggist for a 50-cent bottle of "California Syrup of Figs," which has full directions for babies, children of all ages and for grown-ups plainly printed on the bottle. Look carefully and see that it is made by the California Fig Syrup company." Don't be fooled!

5-ROOM FLAT TO LET, IN GOOD repair, at 620 E. Merrimack st.; rent $13.75.

MRS. RAYMOND WANTS CHILDREN to take care of. 141 Fletcher st.

KOREANS SENTENCED

SUPREME COURT CONFIRMS DECISION OF COURT OF APPEALS—CONSPIRACY CHARGED

SEOUL, Korea, Oct. 9.—In its judgment confirming the Tai Kai court of appeals, condemning to six years' imprisonment the six Koreans convicted of conspiracy to assassinate Gov.-Gen. Count Terauchi in 1910, the supreme court found that both the plot and actual preparation to carry it out had been put into operation.

Twelve American missionaries and about a score of Koreans were present in court to hear the decision.

The prisoners were Baron Yun Chi Ho, a former Korean cabinet minister, Yan Ki Tak, formerly connected with the Korean Daily News, and Tai-Kog, Im Chi-Cheung, Yi Sang-Hun and Ok Kwon-Pin.

SIXTH ANNIVERSARY

STEAM ENGINEERS CELEBRATED LAST NIGHT — PROMINENT GUESTS IN ATTENDANCE

The members of local 352, International Union of Steam Engineers, and a number of their friends, gathered at the quarters of this organization, 36 Central street, last night to celebrate the sixth anniversary of the founding of this labor union. The affair was largely attended and a pleasant evening was spent.

Four members of the municipal council were present, and they as well as the president and secretary of the Trades and Labor council, and the president of the Boston local, addressed the gathering.

The meeting was presided over by A. W. Hersome, who in a few words reviewed the doings of this organization since its inception. He welcomed the guests and introduced as the first speaker, Hon. James E. O'Donnell, mayor, who was greeted with prolonged applause. The chief executive discussed the benefits to be derived from organized labor, and also spoke on the recent visit to this city of the river and harbor committee, the members of which, he said, are inclined to favor the opening of the Merrimack river above Newburyport. The mayor's address was listened to with great interest and much enjoyed.

Commissioner Andrew E. Barrett was the next speaker and he dealt mostly with the doings of the fire and water departments, of which he is the head. He said those departments employ more engineers than any other single corporation in the city, and that since he has taken charge the wages and conditions of the men have much improved.

Commissioner George H. Brown was then called upon and his remarks were on the labor question. He told of his devotion to the cause of union labor. Timothy O'Rourke and Charles E. Anderson, president and secretary respectively of the Trades and Labor Council, spoke on the benefits to be derived from organized labor. Andrew J. Tighe, president of local 74, of Boston, spoke on the Engineers' association and said its members had been asleep for the past ten years, in not demanding the opening up of the Merrimack river from Lowell to the sea, so that coal barges might bring fuel to this city. He concluded by speaking of the benefits of organized labor and urged everyone outside the union to join. Commissioner Lawrence Cummings was the last speaker and he dwelt mostly on the benefits of organization and unionism properly conducted by level headed men.

A varied entertainment program was also carried out to the satisfaction of all present and light refreshments and cigars were passed around. The event was pronounced one of the most successful among the many conducted under the auspices of this popular organization.

T. R. & T's., No. Billerica, Fri. eve.

FROM SINK EASY TO LIFE SAVER

The instructors of swimming at the Y. M. C. A. have arranged a chart showing the distance a swimmer must be able to swim to be listed in the different classes. When a boy or man is unable to swim or can swim but a distance of 25 feet he is known to be in the "sink easy" class and as he learns he advances into A, B, etc. until he earns the title of senior life saver. To be placed in the latter class one must not only be an excellent swimmer but be able to do several water stunts such as removing clothing while in the water and carry a weight of 150 pounds while swimming on his back.

Miner's, Pawtuckett boathouse, tonight.

FAIRMONTS LOSE GAME

T. & S. BOWLERS WIN CLOSE MATCH—GAME WAS EXCITING THROUGHOUT

One of the best bowling matches that this city has seen in several years was rolled off last night when the Tremont and Suffolk team defeated the Fairmonts of the Y. M. C. I. league. The game was close and exciting throughout, the final score being 1413 to 1410.

The strings put up by both teams are remarkable performances when the fact is taken into consideration that the bowling season has just started and that the rollers have not yet reached their mid-season form.

Captain McDermott, of the Tremont and Suffolk team, and Doyle of the Fairmonts, were tied for the high three string total with 313 apiece. Doyle just nosed out ahead of his opponent for single string honors with a score of 115 for ten boxes over McDermott's 113. The summary:

TREMONT & SUFFOLK

	1	2	3	T'ls
A. Jordoin	91	89	106	286
W. Carey	87	96	98	281
P. Farrell	96	90	85	271
C. Farrell	91	89	82	262
W. McDermott	102	98	113	313
Totals	467	462	484	1413

FAIRMONTS

Mulligan	86	81	95	262
Gillis	92	100	91	283
Stowell	91	87	92	270
McCaffery	101	90	90	281
A. Doyle	101	97	115	313
Totals	471	455	484	1410

CONCORD STARS WON

The Concord Stars outrolled the Arlingtons last night by 40 pins, the former putting up a total of 1324. Burns of the winners and O'Connell of the losers were tie for single string honors with a string of 104. French put up the high total of 285. The summary:

CONCORD STARS

	1	2	3	T'ls
Brown	84	82	67	234
Burns	83	104	86	273
French	90	98	87	285
Eastham	95	95	90	280
King	94	81	87	262
Totals	446	461	417	1324

ARLINGTONS

Devine	80	82	84	246
Duff	74	82	84	240
Hamilton	90	82	83	264
O'Connell	104	93	83	280
Pope	92	83	83	258
Totals	443	424	417	1284

LOWELL OPERA HOUSE

MONDAY, Oct. 13 (Columbus Day) Mat. and Night

COHAN AND HARRIS PRESENT

Douglas Fairbanks

IN THE PREMIER PERFORMANCES OF A NEW AMERICAN COMEDY

"Dollars and Sense"

By Porter Emerson Browne, Author of "A Fool There Was."

A specially selected company of 25 people, including Patricia Collinge, Mrs. Stuart Robson, Archie Boyd, Gardner Craine, Edward Gillespie, Charles Erin Verner and others of note.

PRICES: Evenings, 25c to $1.50. Matinee, 25c to $1.00

SEATS NOW SELLING

WARNER'S FEATURE FOR TODAY

James J. Corbett

—IN—

"The Man From the Golden West"

A Gripping Story (In 4 reels), woven around the most gentlemanly and most popular of athletes.

5—OTHER FEATURES—5 | Always the Best in Town

PRICES.....Children, 5c; Adults, 10c

AMUSEMENT NOTES

LOWELL OPERA HOUSE

Everyone has heard of "Gentleman Jim," ex-champion heavyweight fighter. How many know that he is also a wonderful actor? In this recent production, "The Man of the Golden West," Corbett does some magnificent dramatic work, and the result is a feature of clean-cut, snappy action. Although this is Corbett's first appearance in motion pictures, he has achieved marked success on the American and English stage in several different plays.

Corbett's personality is irresistible, and to miss seeing him is to miss a treat.

"DOLLARS AND SENSE"

Porter Emerson Browne's newest play, "Dollars and Sense," will be presented by Cohan and Harris at the Lowell Opera House next Monday, (Columbus Day), October 13th, for one night and matinee. Douglas Fairbanks will have the star role and among the notable players supporting him in the large company of 25 people will be Mrs. Stuart Robson, Patricia Collinge, Archie Boyd, Gardner Craine, Edward Gillespie and many others of prominence.

"Dollars and Sense" is Mr. Browne's first comedy and is wholly unlike his former successes, "A Fool There Was" and "The Spendthrift." In his latest play he throws a searchlight on the innermost operations of "sure thing" financial promoters, and although he has handled the subject humorously the comedy conveys a lesson which, if observed, will keep many a dollar in the pocket of its rightful owner. Around this idea of wild-cat speculation the author has constructed a four act comedy dealing with the lives of a family whose son, employed in a promoter's office, discovers his employer's crooked methods and who in exposing them benefits thousands of others as well as himself. Coming unexpectedly into an inheritance and finding that instead of a fortune in cash he holds merely a lot of prettily engraved certificates of worthless stock, the boy evolves an ingenious scheme which outwits the swindlers and saves the day for the gullible investors. A simple but appealing love story runs through the plot and is an integral part of it.

The setting of the first act, a street in Brooklyn with a row of brownstone houses and showing part of the interior, is said to be one of the most novel things of its kind seen recently on the stage. The numerous comic characters, each a distinct type, also contribute to the uniqueness of this production.

B. F. KEITH'S THEATRE

Fronting the excellent program of feature acts at the B. F. Keith theatre, this week, is "A Bachelor's Dinner," presented by its author, Mr. A. Seymour Brown, and a company of 15 persons. The musical numbers of it hold all of the swing requisite for success, while the story is a real one, which concerns the situations at the dinner tendered a bachelor on the night before his marriage. The presenting company is fully adequate and the production in every way is satisfying. The best Irish singing sketch seen here in many months is "On the Banks of Killarney," which is given by Emmett & Emmett. Many of the better known Irish melodies are sung, and the dancing is a feature. Bentley & Evardean, in singing, dancing and comedy have a refined act, while Billy Davis, the black face monologist, is a constant stream of funny surprises. Other acts are given by Richards Brothers, hand balancers and gymnasts; Alf Holt mimic; Val Trainor & Co., in "War Is —" and the Pathe Weekly. Good seats may be secured for all performances. Phone 28.

MERRIMACK SQUARE THEATRE

Last night every seat at the Merrimack Square theatre was sold. Not a single ticket remained and the capacity audience enjoyed "Sham," the delightful three act comedy which is the offering there this week. The famous X-Ray gown which Miss Young is wearing at all performances is also creating much admiration while the photo-plays which will be changed today will include "When the Debt Was Paid," Majestic; "Official Goat Protector," Thanhouser; "Makers and Spenders," Reliance and "Master of Himself," an American. These will be shown for an hour before the starting of the regular performances and also between the acts. For the coming week the greatest southern story ever written "The Octoroon," or "Life in Louisiana," will be the attraction. Seats on sale for Columbus day now.

DEATHS

LOWTHER—Henry Lowther died at St. John's hospital, aged 76 years. He was a veteran of Co. E, 150th regiment, Pennsylvania infantry, in which he served three years. He was a native of Cockermouth, England, and a resident of Lowell for several years.

CLARK—Died, at his home, 12 Cottage street, Oct. 9, James H. Clark, aged 17 years. He leaves a wife, Mrs. Mary J., three sons, James C., Wm. H., John W.; three daughters, Annie C., Lizzie G., Jennie E., all of Lowell; one sister, Mrs. Margaret Winning, of Ireland. Mr. Clark was a member of Loyal Excelsior lodge, Manchester Unity, Garfield Purple Star lodge, Loyal Orange Institute.

FUNERAL NOTICES

McCRANN—The funeral of Mrs. Mary McCrann will take place tomorrow morning at 9 o'clock from the home of her daughter, Mrs. Arthur Lewis, 800 Merrimack street. A solemn high mass of requiem will be sung at St. Patrick's church at 10 o'clock. Burial in St. Patrick's cemetery in charge of J. F. O'Donnell & Sons. Friends invited.

FUNERALS

MARKHAM—The funeral of Mrs. Bridget A. Markham took place this morning from her home, rear 11 South Whipple street. High mass of requiem was celebrated at the Sacred Heart church at 9 o'clock, the officiating clergyman being Rev. Bernard Fletcher, O. M. I. The bearers were James Considine, Albert Cleary, John Winn and John Andrews. There were many beautiful floral offerings. The body was placed aboard the 11.55 o'clock train for Ayer, where burial took place in St. Mary's cemetery, the committal prayers being read at the grave by Rev. Fr. Barrett. Funeral arrangements were in charge of Undertaker C. H. Molloy.

ANNOUNCEMENT!

TO THE CITIZENS OF LOWELL:

I desire to announce to the citizens of Lowell that I shall be a candidate for mayor in the coming municipal preliminary election. In this connection I wish to make the following statement:

I stand for a business administration. By this I mean that I am ready, if elected, to take a definite stand against the continuance of the policy of borrowing money for current expenses. This I believe could be effected, if the government would economize on public improvements which are not of current necessity, and by going slower in the equipment of some of the departments. Again I stand for a better interpretation of the new charter. More of the letter and far more of its spirit. Much might be gained by a greater application of Section 23, where it reads:

"The municipal council shall determine the policies to be pursued and the work to be undertaken in each department, but each commissioner shall have full power to carry out the policies or to have the work performed in his department, as directed by the municipal council."

This, I believe, to be positively essential to a satisfactory realization of the benefits of the new charter.

In conclusion I ask the co-operation of every citizen of Lowell in securing the nomination which I seek, assuring them that if nominated and elected, I shall endeavor to attain unto those ideals of public service which I had during the two years that I was a member of the Board of Health.

JOHN A. OSGOOD

Yours very truly,
JOHN A. OSGOOD.
117 Bowers St.

ATTACKS CURRENCY BILL

J. J. Hill, at Closing Session of Bankers' Convention, Says That Measure is too Socialistic

BOSTON, Oct. 9.—Officers were elected and business concluded at today's session of the American Bankers' association. An agricultural symposium was one of the features of the program, the discussion being started by the reading of the report of the committee on agricultural and financial development and education by Chairman Joseph Chapman of Minneapolis.

James J. Hill, the Minnesota railway magnate, delivered an address on the Glass-Owen currency bill. Dr. George Vincent, president of the University of Minnesota, spoke on the tendency toward practical education.

Mr. Hill deplored particularly the opportunity of a federal reserve board to be influenced by political considerations but found many other defects, among them that the proposed measure was too socialistic for the times.

He said in part:

"One serious defect is that the bill will not and cannot do what on its face it proposes to do. It professes to aim at a comprehensive reform of currency and banking by establishing a logical and permanent system. We have never had it since this government was founded. We will not have it if this bill should become law.

"It does not simplify the currency. It does nothing with the greenbacks. It leaves the silver certificates where they are; it proposes to retire outstanding national bank notes only in the course of time. Our currency will be just as confused, as unscientific as before. Another failure in frankness at least, is the repudiation of the central bank idea in name and the acceptance of it in fact. The proposed national and reserve associations are merely variations on the principle of a central national bank with local branches.

"I am not contending that the central bank principle is either desirable or undesirable. I do think that its rejection in form and adoption in substance is as little promising as the proposal to simplify our currency system by adding a new element to its already heterogeneous mass.

"There are practical working weaknesses even more serious. First among these is the projected political control of the currency and banking of the country. The establishment of a federal reserve board, vesting control of our banking credit and note issues in men chosen from political considerations and at least partly subservient to party demands is a proposition that sets reason and all our experience at defiance.

"So far as one can see, most results of real value to be accomplished by the bill under consideration might equally well be obtained under existing law providing for the issue of emergency circulation. But one of its least excusable defects is its exclusion from the approved securities for discounted notes or investments of those which are actually most desirable and safest of all. Government bonds, state bonds, bonds of cities and counties are, in different capacities, recognized as good, safe investments or collateral. A first class railroad bond is not. The discrimination, like the proposed system of banking control is purely political.

"The bill in its present form is too socialistic to suit the temper of the body of our people. The plan differs essentially but little from the direct assumption by the government of complete ownership and control of the banking business."

WILL NOT MEET GARDNER

Bird Says Joint Wallop Proposed by the Republican Candidate Woold Lower Campaign Dignity

BOSTON, Oct. 9.—Charles Sumner Bird, progressive candidate for governor, last night announced he had decided not to meet Congressman Gardner, his republican opponent, in a joint "wallop" in Faneuil hall.

Even if he had no engagements on Oct. 18—the date suggested for the "wallop"—he would not join Capt. Gardner in "any affair which would lower the dignity of Massachusetts campaigns for governor," he said in a letter to the congressman.

Mr. Bird's letter was as follows:

"Hon. Augustus P. Gardner:

"Dear Sir:—You ask me to be present at Faneuil hall, which you have engaged for Oct. 18, you say: 'All I ask is one hour in which to comment on your candidacy. Except during the one hour for which I ask, I hope to be able to avoid attacking you personally throughout the campaign.'

"This is the fourth time you have threatened me with an attack of personalities. You have likened me to Dr. Jekyll, you have said that you would 'wallop' me, and you have made a discourteous newspaper reply to the manager of my headquarters, Mr. Richard Washburn Child, and to Mr. Matthew Hale, chairman of the progressive state committee, who offered you the opportunity to conduct your assault.

"When I invite you and Mr. Walsh to join me side by side on equal footing to present the issues of this campaign to the voters, Mr. Walsh, who is my formidable opponent, but whose courtesy fairness forces me to commend, together with other sober-minded men, treats my proposal with the politeness which its sincerity deserves. You suggest that such a presentation of issues would be a 'circus.'

"You insinuate that I have an ownership in or control of the Boston Journal, and I have told you publicly and as frankly as possible that this was untrue: that my only financial transaction with Mr. Hale was a personal loan made several months after the purchase of the Journal, without security and based on friendship.

"I have not seen any of the matter printed in the Journal before it appeared or made any comment to the Journal owner or staff as to the matter after it appeared. But in face of these facts you represent constantly a different situation.

"These are considerations which, together with my promises to meet my engagements, would lead me to attend your rallies in Essex county on Oct 15 and invite you to be present for a discussion of issues, rather than to accept your proposal.

"If I had no engagements I would not join you in any affair which would lower the dignity of Massachusetts campaigns for governor. My regard for the intelligence of the voters and my duty to my state forbid me to contribute to the spectacle of two candidates for high office meeting on a historic platform for an attack of personalities, as you propose. I have not descended to personalities and I do not intend to do so.

"You have long threatened me with a 'wallop,' as you choose to call it. If you claim to know anything about my character or my career which unfits me to be governor of Massachusetts, it is not necessary for you to engage Faneuil Hall or to wait until October 18th. Indeed, it would be your duty to convey your information at once to the voters of this commonwealth. Yours very truly,

"Charles Sumner Bird."

CRIPPLED GIANTS

Battle With Athletics in Third Game of the World's Series

NEW YORK, Oct. 9.—With a victory safely tucked away for each club, Giants and Athletics prepared today for the third contest for the world's championship, each in confidence that the break would come its way this afternoon and open the road to a steady march to victory in the series. The only doleful note sounded was from the weather bureau offices, where prediction was of probable rain.

Filled with far greater assurance than on the opening day before the teams had tested each other's mettle New York fans were ready early this morning to flock to the grounds soon as it appeared that weather conditions would permit the playing of a game. The wonderful pitching of the great Mathewson yesterday and the line way his mates had rallied to his support and with a crippled team prevented a single Philadelphian from reaching the plate had worked wonders with the spirit of the club's followers.

Matty's Great Work

On the other hand Philadelphians were in no wise dismayed by the defeat their team had sustained in the first game at Shibe park. Again, as in the first contest he worked in the 1911 series, the wizardry of the veteran Mathewson had been too much for the Mackmen but they and their partisans recalled that they had hit him freely on other occasions two years ago. Tesreau and Demaree, one of whom McGraw was expected to start today, are practically strangers to the White Elephants but a Philadelphian who did not confidently expect the cloumers of his club to solve the shoots of either of these marksmen with little difficulty was a rare individual today on the highways and byways that lead to the polo grounds.

The argument from a Giant point of view was a far different one. Freely tossed by New York supporter in before the game discussions, it held that with both Bender and Plank temporarily set aside and Mathewson and Marquard reckoning for the moment the workers McGraw had left to rely upon were outclassed those upon whom Mack could draw.

Tesreau or Demaree

In number of available the superiority lay with Mack, who had given a month's hard work to the schooling of Brown, Bush, Houck and Shawkey and by working them through when at bat in relays when the acting twirler began to show signs of wavering, successfully pulled out game after game in the regular league season. In quality, however, New Yorkers claimed that McGraw war far ahead with Tesreau, a man who has been through the fire of a world's series and who showed so brilliantly in the two innings he pitched on Tuesday at the polo grounds and Demaree, a leader among this year's National league twirlers and cool and dependable in a crisis.

It was just these debatable problems—whether the colts of the Mackmen could stand up against the bats of the Giants and whether Demaree and Tesreau could do as well against Baker and Collins and the other hard hitters among the Athletics as they have against National league batsmen—that apparently were about to find at least partial solution at the polo grounds on this third day of the series.

Manager McGraw himself was not slow to express his confidence as to how this problem would work out.

Both Managers Talk

"In comparison with what our opponents have left, my remaining pitching staff looks mighty good to me," he smilingly declared.

Connie Mack was less explicit on this point, but apparently he had no fear of the outcome.

"We are not a bit discouraged by our defeat," he said, "and are out after today's game. I expect the Athletics to win the series."

The Giants with the mighty Matty mowing down the Philadelphia hitters in windrows and giving Mack the first coat of white-wash ever applied to him in a world's series got away with yesterday game in splendid fashion. But it was not to be denied that the crippling of Meyers and Merkle with the inability of Snodgrass to play his game, was likely to prove a severe handicap for McGraw's men in contests in which the services of these veterans were not at the team's command.

Shafer's comparative inexperience in the outfield showed its effect in Tuesday's game in which his playing of Schang's drive that went for three bases has been freely criticised.

Giants Badly Crippled

Larry McLean, while he started the attack which led to Plank's undoing, is so slow of foot that McGraw usually feels himself impelled to put in a runner for the big fellow when he lands safely on a sack by virtue of a hit, a pass or an error, lest he block the paths of swifter men. With Meyers injured, this process early in a game would compel the substitution of one of the younger catchers, Wilson or Hartley, whose nerves the speedy Athletic runners might try severely.

Merkle started out to hit well in this series and he is an experienced first sacker, but willie gave a splendid account of himself at Shibe park, saving the game for the Giants by his skillful handling of taps by Lapp and Plank in the ninth inning. Altogether the general batting and base-running and probably the defensive strength of the Giants is lessened by the inability of the crippled trio to play.

As the series stood this morning, however, the advantage at the start looked to many close observers of the play to be with the National league champions. They at least had one supposedly dependable pitching veteran left as against none for Mack, whose probable expectation of taking two games with Bender and Plank before having to resort to his colt twirlers had been spoiled by the phenomenal work of Mathewson.

McGraw had a telephone talk with Groundkeeper Fabian at the Polo grounds shortly before 10 a. m. Fabian said that the covering had kept the field in good shape and that unless there was more rain he thought the game could be played.

Grounds Were Soggy

The national commission announced at 10.30 that today's game would be played if there was no further rain. The announcement was made on the report to the commission by Umpire Rigler, who examined the field. Rigler reported that the grounds were soggy but fit for playing if there were no more rain. Immediately after the announcement the gates swung open and the long line waiting outside began to file into the park.

CARD OF THANKS

We, the undersigned, wish to thank our many friends who in any way helped to lighten the burden of sorrow in the death of our mother. We also wish to thank those who sent floral offerings and assure all they will ever be held in loving remembrance by

John Daley and Family.

Columbian's seventh, Fri. eve., Oct. 10.

A very pleasing concert was given at the Centralville M. E. church last night. Mr. Russell F. Fox, Jr., gave several selections on the pipe organ and Miss Hazel Chase, soprano, sang several enjoyable numbers. A. L. Hiser provided several selections on the Victor Victrola and the pastor, Rev. L. F. Waring, gave readings and there was a chalk talk by Mrs. Waring.

Health and Beauty Hints

BY MRS. MAE MARTYN

Grace: Certainly that brittleness of hair and your dandruff are dangerous conditions and should be corrected quickly by a proper shampoo. Get some carbonex from your druggist and dissolve a teaspoonful in a cup of hot water, then pour this mixture on the head slowly and rub well. This makes an abundance of rich, cleansing lather, and rinsing leaves the scalp and hair wonderfully sweet and clean. These shampoos are very soothing to tender, itchy scalps and so invigorate the hair roots that a growth of glossy, gay, even-colored hair results. Carbonex shampoos are invaluable to the most growth of hair and prevent as well as overcome all scalp and hair difficulties.

Mrs. N.: With a paste made by mixing some powdered delatone with water you can soon rid the skin of every trace of hair. This paste should be left on the skin for two or three minutes, then removed, after which wash off the remaining delatone and you will have a clear, spotless, hairless skin.

Gloria: I always use a crystos tonic for my eyes when they are weak, watery and inflamed. I buy an ounce crystos from my druggist and put into one pint clear water, then place two or three drops in each eye a few times a day until they are strong again. This eye tonic is also very good for granulated lids and will give a sparkle and delightful expression to dull, expressionless eyes.

Jessie: I made a splendid hair and scalp tonic at small expense by putting one ounce quinzoin into one-half pint water. Until I cured my head of dandruff I used to rub a little of this on the scalp frequently and it soon banished both dandruff and excess oiliness. This quinzoin tonic stopped the itching, burning sensation and made my scalp clear, healthy and plient, so my hair grew soft and fluffy and took on a beautiful lustre and rich, even color.

Cleo: Your friend's suggestion to take the kardene blood cleanser and system tonic is excellent advice and you will find a course of this treatment will banish the run-down feeling as well as the dimply condition of your skin. This old-time household remedy can be prepared at little cost by dissolving one ounce kardene in one-half pint alcohol (not whisky), then adding one-half cupful sugar and enough hot water to make a full quart. The dose is a tablespoonful before each meal. The kardene is especially fine to clear the skin of pimples, blotches and sallowness, as well as to tone your system to full health and strength.

Teacher: In your case the wrinkles and lines in your skin are probably caused by its extreme dryness. To remove them use this preparation which you can make for yourself, which will act rapidly and restore the softness and natural tone to the skin. Get an ounce of almozoin at the drug store and dissolve it in one-half pint cold water, adding two teaspoonfuls glycerine. Apply this before retiring and leave over night. This will remove wrinkles, prevent crow's feet and make your face soft and shiny. Since it has removed my crow's feet I use it to clear and whiten my skin.

Chubby: I reduced to normal by use of the parmois treatment which was recommended to me several years ago by my family doctor, and which I found that it greatly reduced my weight and restored my youthful figure without the slightest inconvenience or ill effect. I began recommending it to my friends and readers. To prepare this treatment dissolve four ounces parmois in one and one-half pints hot water, then take a tablespoonful before meals. You will find that when your weight is where you want it the flesh will be firm and the skin free from wrinkles.

Girlie: I have relyuvenated my complexion and again have the velvety rose-tint skin of my girlhood. I simply use powder and now use this simple inexpensive lotion: In one-half pint witch hazel or hot water dissolve four ounces sparmay, then add two teaspoonfuls glycerine. This lotion dries quickly after being applied and is invisible. Use it on the face, neck, arms and hands and it will impart to the skin that youthful purity and exquisite that it is impossible to obtain any other way. It is perfect for chaps, cold sores and inflamed skin, fall winds and dispels the ills and rough condition in a very short time.

FURS REPAIRED REMODELED RE-DYED

Reasonable Prices

Satisfaction and Workmanship Guaranteed

WEINER'S FUR STORE

151 CENTRAL STREET

Lawrence Lowell Haverhill

Established 1900. Telephone Connection

HOW TO MAKE YOUR HAIR BEAUTIFUL

Ten Minutes' Home Treatment Works Wonders, Stops Falling Hair, Itching Scalp and Dandruff and Makes the Hair Soft, Brilliant, Lustrous and Fluffy

Better than all the so-called "hair tonics" in the world is a simple old fashioned home recipe consisting of plain Bay Rum, Lavona (de compose), and a little Menthol Crystals. These three mixed at home in a few minutes, work wonders with any scalp. Try it just one night and see. Get from your druggist 2 oz. Lavona, 6 oz. Bay Rum and ½ dr. Menthol Crystals. Dissolve the Crystals in the Bay Rum and pour in an 8 oz. bottle. Then add the Lavona, shake well and let it stand for an hour before using. Apply it by putting a little of the mixture on a soft cloth. Draw this cloth slowly through the hair, taking first one small strand at a time. This cleanses the hair and scalp of dirt, dust and excessive oil and makes the hair delightfully soft, lustrous and fluffy. To stop the hair from falling and to make it grow again rub the lotion briskly into the scalp with the finger tips or a medium stiff brush. Apply night and morning. A few days' use and you cannot find a single loose or straggling hair. They will be locked on your scalp as tight as a vise. Dandruff will disappear and itching cease. In ten days you will find fine downy new hairs sprouting up all over your scalp and this new hair will grow with wonderful rapidity.

Any druggist can sell you the above. The prescription is very inexpensive and we know of nothing so effective and certain in its result.

DANDELION

TABLETS AND PILLS

A Miracle as a Blood Purifier

Say thousands who have used them. A positive cure for Rheumatism, Constipation and Foul Breath. Best remedy for Liver, Kidney and Stomach. Eliminates all poisons from the system without griping. Purely vegetable and guaranteed under Pure Food and Drug Law. Free samples on request to SCHENCK CHEMICAL CO., 54 Franklin street, New York. 25 cents a box at

HALL & LYON CO., 37-39 Merrimack Street, Lowell, Mass.

CUT PRICES ON

Leather Goods

DEVINE'S

121 MERRIMACK STREET

Repairing Etc. Telephone 2165

COOL NIGHTS AND MORNINGS CREATE A DEMAND FOR STOVE AND HEATER FURNISHINGS

Galvanized Iron ASH CANS $1.25 to $3.50

Rotary, Automatic and Hand Ash Sifters

COAL HODS COAL SCOOPS

BARTLETT & DOW, 216 CENTRAL STREET

A. G. POLLARD CO.

THE STORE FOR THRIFTY PEOPLE

OUR STORE WILL REMAIN CLOSED ALL DAY MONDAY, OCTOBER 13 (Columbus Day)

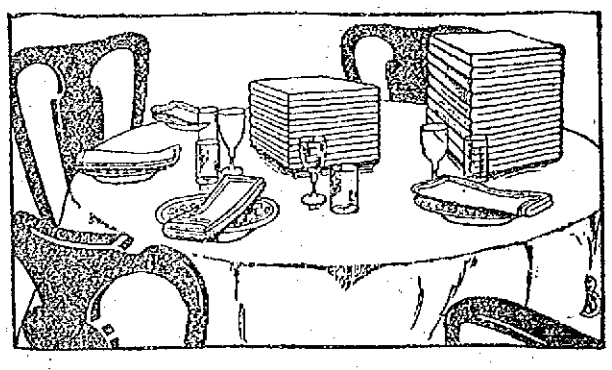

Let's Sit Down and Look Over These Linen Values

While all this talk of lowering the tariff has been going on, some importers have decided to close out patterns and odd lots at below the new prices. The following items are interesting on account of their money savings.

Special October Sale of Linens

Consisting of Pattern Table Cloths, Damasks by the yard, Napkins, Towels, Ready-made Dish Cloths and a small lot of Hand Embroidered Irish Linen Tea Cloths. Ready Today.

BARGAINS IN PATTERN TABLE CLOTHS

Our Own Importation

One lot, size 68x68, warranted all pure linen and good designs. Regular price $2.00. October Sale Price, $1.69 Each

One lot, size 68x86, heavy quality pure linen, made for hard usage. Regular price $2.50. October Sale Price, $1.98 Each

One lot extra heavy quality, very choice patterns and snow white bleach. Regular price $4.00. October Sale Price, $2.75 Each

One lot 2 yards wide and 2 1-2 yards long double damask, satin finish, very fine quality, five handsome patterns. Every cloth worth at least $5.50. October Sale Price, $3.75 Each

The above lot is "Felter's Damages," which means an irregular thread: nothing to hurt the wear, but saves you money.

BARGAINS IN TABLE DAMASK

Three Lots

One lot 68 inch full bleach all pure linen damask, Irish make. Formerly sold for $1.00. October Sale Price, 75c Yard

One lot 70 and 72 inch overweight damask, pure linen, full bleach, ten designs. Worth $1.39 to $1.50. October Sale Price, 98c Yard

One lot double damask, twelve pieces, running from fifteen to twenty-five yards. This damask is to be discontinued. Every yard worth $2.00. October Sale Price, $1.39 Yard

BARGAINS IN NAPKINS

100 dozen 19 inch napkins, all pure linen and good heavy weight. Usually sell for $1.75. October Sale Price, $1.39 Dozen

One lot, size 21x21, "Gold Medal" brand, all pure linen napkins, extra heavy weight and grass bleach. Worth $2.25. October Sale Price, $1.75

One lot Brown's "Shamrock" napkins, size 22 1-2x 22 1-2. This is a special brand, made for hard wear. Sells everywhere for $4.00. October Sale Price, $2.98

BARGAINS IN TOWELS

100 dozen huck, damask or birdseye, warranted all pure linen, size 18x36 and 19x38, in tape and hemstitched borders. Worth from 33c to 39c. October Sale Price, 25c Each

One small lot, only 20 dozen 50c damask towels. October Sale Price, 39c Each

50 dozen extra fine quality damask towels, size 22x39, floral designs, with initial space and Grecian or satin band borders. Regular price 75c. October Sale Price, 50c Each

READY-TO-USE DISH TOWELS

A special lot direct from the mills, warranted all pure linen, in brown or bleach, the best and most absorbent dish toweling we know of; slight stains.

Size 18x27. Worth 10c each. Sale price, 6¼c

Size 18x32. Worth 12½c each. Sale price 8c

HAND EMBROIDERED LINEN TEA CLOTHS

Only fifty-four (54) cloths in all, three sizes. Beautiful hand embroidery and hemstitched. Brown's "Shamrock" linen at about one-half the regular prices.

Size 36x36. Regular price $3.00. Sale price $1.50

Size 45x45. Regular price $5.00. Sale price $2.50

Size 54x50. Regular price $7.50. Sale price $3.98

In addition to the above special bargains, we carry a full line of Brown's "Shamrock" linens, Damask Pattern Cloth with Napkins to match.

PALMER STREET LEFT AISLE

SPECIAL SHOWING OF

Silk and Cotton Novelties

FOR FALL OF 1913

ADAPTED FOR MEDIUM PRICE EVENING GOWNS

Brocaded Silk and Cotton Tussah—Beautiful brocaded fabric, very silky, all the evening shades, 27 inches wide. Special price ..... 39c Yard

Silk Striped Ratine—A fine, soft fabric in beautiful stripe effects, medium weight, for street or evening wear; a thoroughly wash fabric, 27 inches wide. Special price 39c

English Silk Cords—A heavy silk suiting, corduroy stripes, all the best colors, suitable for coats and dresses—children's, misses' or ladies', fast colors, 27 inches wide. Special price 39c

French Crepes—A very soft crepe with woven silk stripes, all the new shades for evening wear, 27 inches wide. Special price 50c

Brocaded Silk Crepe—Medium weight, very silky, handsome brocade figures, for street wear, beautiful shades, 27 inches wide. Special price 50c

Crepe de Chine—Silk and cotton, very sheer and soft, all colors, both in plain and brocaded effects, for evening wear, 40 inches wide. Special price 58c

NOW ON SALE

Palmer Street Centre Aisle

SEE MERRIMACK ST. WINDOW DISPLAY

BASEBALL AND FIELD SPORTS

THE SUN SPORTING PAGE

BOXING, GOLF AND ATHLETICS

Athletes and Athletics

"Big Six" was right on the job yesterday, Matty won his own game without a doubt. No wonder the New York fans idolize him and say that there never was another like him. Mathewson never used his head to better advantage than he did in yesterday's contest.

They can't seem to keep Mr. J. Franklin Baker away from that hit column. No matter what the result of the final score "Home Run" is right there strong with his stick. Two more hits for him yesterday in spite of all that "Matty fed him.

Eddie Plank, the veteran twirler of the Mackmen, felt deeply chagrined over his defeat. Plank knew that he was gone in the tenth but clung to it to the bitter end. Mack was afraid to send in a relief man for he neds every pitcher that he has in his stable and had to take a chance on Plank's being able to do more in a world's series game than he has shown all season. Plank is a wonderful pitcher for a regulation game but the extra inning killed off his greatest asset, his speed.

Two deaths have occurred in the Laconia high school inside of a week and both victims were members of the football team. The affliction was pronounced infantile paralysis and the school has been closed and the building thoroughly fumigated. The football team has disbanded for the season.

Twenty-one men are booked on the Dartmouth football team's hospital list. Coach Cavanaugh is having great difficulty in rounding out a team for Saturday's contest although the majority of the men now injured will be back in the game by the middle of next week.

Freddie Welsh, the English champion in the lightweight division, and Young Saylor, the Indianapolis boxer, have been matched to fight in Winnepeg on the 17th. Ray Bronson is managing Saylor.

Honus Wagner has not been hitting very well in the series between Pittsburg and Cleveland. Lajoie, on the other hand, has smote the ball hard and often. In yesterday's game, which Pittsburgh pulled out 4 to 3, each star got one single.

The Princeton team is being given a tireless signal drill behind closed doors. The Tigers seldom go into secret practice as early in the season as this is but their coaches realize the weakness which was displayed last Saturday by their team and intend to remedy it at the start.

Rube Marquard gives Chief Bender a great hand for his win of Tuesday's game. The Giants' southpaw rises to remark that he was truly outclassed, something that is seldom acknowledged bya baseball player.

Baker's modesty over his clean-up circuit clout in Tuesday's game is as great as that of Marquard's frankness. J. Franklin asserts that his home run drive to the bleachers was purely luck. The Athletic followers, however, would rise up in arms if anybody but Baker named the hit "lucky."

Ty Cobb is coming in for much adverse criticism because he picked the Giants to win in his newspaper articles. Cobb simply made a statement of facts as they appear to him and whoever stoops to censure his opinion on the winner should be thoroughly ashamed of himself. It is the most improbable thing in the world to suppose that Cobb would knowingly say one team was stronger when he knew the opposite to be the fact. He would simply be showing up his own baseball judgment, or rather lack of it.

The Milwaukee club has refused to take Ted Easterly, the veteran catcher of the White Sox, as the last instalment on the purchase price of Chappell. The Milwaukee manager wants a cash price or a younger player and says he will get one or the other or take the matter up to the National commission.

The loss of Shulte to the Cubs and the news that Ed Walsh will be in shape to pitch at least one game has boosted the backing of the White Sox in the annual post season between the two Chicago teams.

"HOME RUN" BAKER SCORING ON FOUR BAGGER; COLLINS STEALS ONLY BASE OF FIRST GAME

These action pictures show two important moments in the first game of the world's series. "Home Run" Baker, who was the Nemesis of the Giant pitchers in the world's series in 1911, again played his role of "Jack, the Giant Killer." In the fifth inning, with Collins on second, he knocked a home run into the right field grandstand. These two runs proved fatal to the Giants. Baker is seen crossing the plate, with Collins, who scored on the circuit drive, greeting him. Catcher Meyers of the Giants is looking on in sad disgust. The lower picture shows Collins safe at second in the same inning, just before Baker whaled out his home run. There were two out when Collins walked. Then he stole second, the only pilfer of the game, and walked home on Baker's "come back" performance.

MATTY WINS FOR GIANTS

Second Game in Series Won by New York by Score of 3 to 0—Went 10 Innings—Subs Shine

SHIBE PARK, Philadelphia, Oct. 9.—New York won the 2nd game of the world's series yesterday, defeating the Philadelphia Athletics by a score of three to nothing in ten innings of play. It was a pitching battle between Mathewson and Plank until the tenth inning when Plank perceptibly weakened and, coupled with a fearfully wild throw of Collins sent three Giants scampering across the plate. Mathewson was in difficulties in the last half of the ninth when he was combed for two hits and with Doyle's error put Athletic runners on second and third with none out. Then Mathewson with splendid pitching and an air-tight defence by the infield kept the Philadelphians runless. Each team has now won a game and the third contest will be played in New York today.

First Inning

Herzog popped out to Collins. Doyle out on a short fly to Strunk. Plank used his famous cross fire ball and deftly worked the corners of the plate. Fletcher fanned. No runs; no hits; no errors.

Mathewson sent up a drop curve which missed the plate by scarcely an inch. The second ball pitched was a strike. Doyle made a horrible error on Murphy's grounder, the ball filtering through his legs. This gave the Athletics rooters a chance to cheer. Mathewson put two strikes over on Oldring and then Oldring promptly singled to left, sending Murphy to second. McLean went down to consult with Mathewson. Collins sacrificed, Snodgrass to Doyle, advancing Murphy and Oldring. Then came "Home Run" Baker to the bat. Mathewson's first pitch was a ball. Baker fouled off the next one. He fouled off another one and it was two strikes and one ball on the big Athletic batter. Baker fanned, Mathewson sending up a fadeaway for the third strike. McInnis flied to Burns. No runs; one hit; one error.

Second Inning

Plank had nice control and easily fanned Burns. Shafer flied out to Murphy. Plank shot over two strikes on Murray in quick succession; then gave him a ball. Murray fanned, reaching wildly for an outcurve which he missed by a foot. No runs; no hits; no errors.

Doyle tossed out Strunk at first and made a beautiful play of it. Barry out on a high fly to Burns. Mathewson put over two strikes on Lapp and then fanned him on the third ball pitched. It was splendid pitching by Mathewson. No runs; no hits; no errors.

Third Inning

Wiltse went to first base for New York. Plank out, when Doyle threw him out at first. Mathewson threw out Murphy at first, Murphy bunting the first ball pitched. Oldring went out, Herzog to Wiltse. Only four balls were pitched in the inning by Mathewson.

It was noticed that Meyers' right hand was now completely done up in bandages and it was believed he was more badly injured than at first supposed. This may keep him out of the series. McLean out on a pop fly to Barry. Snodgrass singled over third base. He limped badly going to first. Mathewson was given a good hand as he came to the plate. Plank tried to catch Snodgrass by giving a pitch out to Lapp, who threw quickly to McInnis, but not in time to nail the runner. Mathewson sen a long hit to centre, advancing Snodgrass to third. On Strunk's throw toward third Mathewson moved down toward second. Wiltse ran for Snodgrass. The Athletic infield drew in to stop a possible run, there being only one out. Wiltse out when Plank took Herzog's grounder and threw to Lapp, who ran down Wiltse on the line. Mathewson went to third and Herzog went to second on the play. Plank gave Doyle three balls before putting over a strike. His next pitch was a strike which cut the far corner of the plate. Doyle flied to Oldring and the Athletics crawled out of a very small hole. No runs, two hits; no errors.

Fourth Inning

Barry threw out Fletcher at first. It was a nice stop by Barry of Fletcher's stinging grounder. Burns went out on three pitched balls all of which cut the plate. It was Burns' second strikeout. Shafer was safe when Baker made a wild throw to McInnis. Shafer out, stealing, Lapp to Collins; Lapp's throw had Shafer beaten by several feet. No runs; no hits; no errors.

Mathewson took Collins' bounder and threw him out at first. Matty had to leap into the air to reach Collins' terrific smash. Baker got a single to right, which Doyle was barely able to knock down. Doyle threw out McInnis at first, Baker going to second. Strunk walked. It was the first base on balls Matty had given in the game. Strunk was forced at second, Doyle taking Barry's grounder and touching the bag. No runs; one hit; no errors.

Fifth Inning

Murray out on a fly to Oldring. McLean sent a nice single by third base. Wiltse fanned. Mathewson sent up a foul ball on which McInnis, Collins and Murphy almost had a collision. Mathewson walked. It was Plank's first base on balls. Collins threw out Herzog at first. No runs; one hit; no errors.

Lapp out, Doyle to Wiltse. Doyle did not have to move to take Lapp's grasscutter. Mathewson was pitching wonderful ball. Plank got a single to right, on which Doyle almost made a spectacular play, the ball bounding out of his gloved hand while on the read run. Murphy out on a long drive to Burns, who made a beautiful catch while running toward the center field fence. Plank out when Fletcher took Oldring's splush and tossed to Doyle. No runs, one hit; no errors.

Sixth Inning

It was a pitcher's duel of the highest order; both Plank and Mathewson holding the opposing batsmen in check. Doyle was out at first when Plank speared his bounder and snapped it to first. Fletcher sent up a foul to McInnis. It was the first fly caught today. Burns out on a fly to Murphy. No runs, no hits, no errors.

Collins almost got a safe but Umpire Connolly called it foul. Collins fanned. Baker fouled off the first two balls. Baker out, Fletcher to Wiltse. Fletcher made a dazzling stop going down behind second and spearing Baker's sizzling drive on the run. He made a quick recovery and had his man easily at first. McInnis fanned. No runs; no hits; no errors.

Seventh Inning

Shafer out on a fly to Strunk. Murray out on a pop fly to Barry. McLean out on a long drive out to Oldring, who had to back up against left field fence to get the ball. No runs; no hits; no errors.

Strunk out on a fly to Burns, who made a brilliant shoestring catch, coming in on the sprint for the ball. Herzog threw out Barry. Lapp scratched a hit through Wiltse. It was a puzzling bounder. Plank line flied to Murray. No runs; one hit; no errors.

Eighth Inning

Wiltse out, Collins to McInnis. The crowd gave Mathewson a great cheer in recognition of his superb pitching. Mathewson out on a fly to Murphy, who stole the ball off the tops of the grass and then turned a complete somersault. Herzog flied out to Strunk. It was a pretty running catch. No runs; no hits; no errors.

Murphy out to Wiltse, unassisted. Fletcher threw out Oldring. Collins singled sharply to left. Baker singled to center, Collins going to second. Collins out when Herzog took McInnis' grounder and touched third. No runs; two hits; no errors.

Ninth Inning

Doyle out on a fly to Strunk. Fletcher singled to centre. Burns walked. Shafer out on a fly to Oldring. Murray out on a fly to Murphy. No runs; one hit; no errors.

Strunk singled to centre. Barry bunted safely and had crossed first base when Doyle picked up the ball and threw to the left field stand, Strunk going to third and Barry to second. Strunk was out at the plate when Wiltse took Lapp's grounder and threw to McLean, who touched Strunk and Barry went to third. Barry was caught on the line when Wiltse took Plank's grounder and threw to McLean, who threw to Herzog, who threw to Mathewson, who touched out the runner. Lapp went to third and Plank to second. Mathewson threw out Murphy. No runs, two hits; one error.

Tenth Inning

McLean singled to right. Grant ran for McLean. Wiltse sacrificed, Plank touching him on the line. Grant scored on Mathewson's lone single to centre. Collins picked up Herzog's grounder and threw into left field, Matty taking third and Herzog taking second. Doyle was hit by a pitched ball, Plank was tiring fast and had lost his speed. Mathewson and Herzog scored on Fletcher's single, which bounded over Baker's head. Burns struck out. Shafer flied out to Murphy. Three runs, three hits, one error.

Wilson now catching for New York.

Oldring out, Herzog to Wiltse.

Collins fanned.

Baker grounded out.

The official box score:

NEW YORK

	ab	r	bh	po	a	e
Herzog, 3b	5	1	0	1	4	0
Doyle, 2b	4	0	0	3	5	2
Fletcher, ss	5	0	2	1	3	0
Burns, lf	4	0	0	4	0	0
Shafer, cf	5	0	0	0	0	0
Murray, rf	4	0	0	0	0	0
McLean, c	4	0	2	5	1	0
Grant, xx	0	1	0	0	0	0
Wilson, c	0	0	0	2	0	0
Snodgrass, 1b	1	0	1	1	1	0
Wiltse, x 1b	2	0	0	12	3	0
Mathewson, p	3	1	2	1	3	0
Totals	37	3	7	30	20	2

PHILADELPHIA

	ab	r	bh	po	a	e
E. Murphy rf	5	0	0	5	0	0
Oldring lf	5	0	1	4	0	0
Collins 2b	4	0	1	2	2	1
Baker 3b	5	0	2	0	0	1
McInnis 1b	4	0	0	5	0	0
Strunk cf	3	0	1	4	0	0
Barry ss	4	0	1	2	1	0
Lapp c	4	0	1	7	1	0
Plank p	4	0	1	1	2	0
Totals	38	0	8	30	6	2

New York .... 0 0 0 0 0 0 0 0 0 3—3
Philadelphia .. 0 0 0 0 0 0 0 0 0 0—0

x—Ran from Snodgrass in second.
xx—Grant ran for McLean in 10th.

Sacrifice hits, Collins, Wiltse. Left on bases, New York 8, Philadelphia 10. First base on balls, off Mathewson 1, off Plank 2. First on errors, New York 1, Philadelphia 2. Hit by pitcher, by Plank, Doyle. Struck out by Mathewson 5, by Plank 6. Time 2.20. Umpires: Plate, Connolly; bases Rigler, left field Klem; right field, Egan.

WORLD'S RECORD

Frank Bogash, Jr., Makes Mile in 2.03 1-2 at Lexington, Ky.

LEXINGTON, Ky., Oct. 9.—Frank Bogash, Jr., lowered the world's record for the fifth heat yesterday when he won the Tennessee stakes, the free for all pacing fature on the grand circuit racing on the Lexington track, going a final mile in 2.03½. The son of Frank Bogash won the first and second heats, but lost the third and fourth to Flower Direct. He came back strong in the fifth and won in a drive by a narrow margin. The time in the third heat of this stake, 2.01, was within half a second of the record and was the fastest mile of the year.

The 2.05 pace, of which two heats were raced Tuesday, resulted in a straight heat victory for Hal B. Jr., Branham Baughman being drawn before the start of the third heat.

The 2.22 trot also was a straight heat race, the winner being Jim Todd. Michigan Queen won the first two heats of the 2.08 pace and Walnut Grove took the third, the race going over in today's program.

Uhlen, C. K. G. Billings' champion trotter, will attempt to lower the world's record of 2.03 with a running mate, today.

Good time, Asso., Fri. night. Come.

TEXTILE LOSES

First Game of Season—St. John Takes 7 to 0 Gridiron Contest

The football team of the Lowell Textile school suffered a defeat yesterday afternoon on their Moody street grounds at the hands of St. John's Prep, in their first game of the season. But one touchdown was scored in the game, Devlin, right half for the visitors, putting the ball over the goal line on a line plunge. Devlin also kicked the goal and the game ended with no further scoring, 7 to 0 being the final score.

St. John's got the jump on the local team at the opening of the game. Textile kicked off and the ball was run back to the center of the field. On straight line plunges the visitors tore off gain after gain and finally pushed over the pigskin on a straight tackle dive by Devlin.

Textile stiffened and held her opponents after the first four minutes of battle were passed. The entire team seemed to be stage struck and did not get together until after being scored upon.

Textile lacked the punch to put the ball over on several occasions. Her offensive powers were not nearly as great as her defence after the fatal first few minutes. The lineup:

St. John's	Textile
McDonough, le	re, Gilley, McGowan
Donahue, lt	rt, Coleman
Dulter, lf	rg, Adams
Kerney, c	c, Greer
Kelley, rg	lg, Fisher, (capt.)
Dionne, rt	lt, Kyle, Morrill
McLoughlin, re	le, Lane
Lynch, qb	qb, Lawson
Devlin, rhb	lhb, Summehsby, M. Mitchell
Hulch, lhb	rhb, Andrews
Bucaford, fb	fb, C. Mitchell, Crawford, Goodell

Referee: Dr. Pulsifer. Umpire: Neason, Lowell. Head linesman: U. Lupien, Textile. Time of periods: Two 10-minute and two 8-minute periods. Touchdown: Devlin. Goals from touchdowns: Devlin.

BOWLING CHALLENGE

Tremont & Suffolk Team Will Bowl Any Team in State—Won Minor League Title Last Year

The Tremont & Suffolk bowling team are hot on the trail of all champions of the pin and ball game and consider that they have a good chance to defeat any bowling organization in the state. This team opened their season last night with a win over the famous Fairmount team of the Y. M. C. I. league and are justly proud of the place they hold in local bowling circles.

The Tremont & Suffolk bowlers were the winners of the Minor league last year in which many of the best teams of the city were enrolled. With their start of last night it looks now as though this team would have even a more successful record this winter than they did last. They are especially anxious to meet the Lawrence Manufacturing team.

DELMONT AND McGOVERN

Clever Little Men Will Meet at Lowell A. C. Tomorrow Night—Morgan and Lenny to Clash

Al Delmont and Phil McGovern, the principals in the main bout for tomorrow night finished their training today. Reports from both men say they are in the best of shape. As this bout was arranged several weeks ago both boys have had ample time to condition themselves properly. A setback for either man cannot be attributed to poor condition or lack of time to train. McGovern accompanied by his manager, Johnny McAvoy, will leave New York tonight and arrive in Lowell tomorrow noon. Al Delmont will not want for supporters as a delegation will come from Boston to see their favorite perform. Applications for membership have been daily pouring in and have kept the membership committee hustling. Gus Lenny and Joe Morgan, the contestants in the semi-final bout, have met twice before. On one occasion Morgan gained a decision over Lenny and the other time the bout was declared a draw. Lenny claims he will wipe out that defeat tomorrow night and expects to outpoint Morgan. Morgan is equally as confident and says he will beat Lenny decisively. The preliminary bouts this week should furnish plenty of amusement as all the boys are evenly matched. The matchmaker is endeavoring to secure two good lightweights for next week's entertainment.

Y. M. C. I. LADIES' NIGHT

First of Season Was Great Success—Bowling and Dancing Featured the Evening

The members of the Y. M. C. I. held their first ladies' night of the present season in their rooms on Stackpole street last night and the affair was fully as successful as those held last year. Shortly after 8 o'clock the members and friends began to gather at the hall and on their arrival they learned that the committee in charge had everything arranged to furnish a good time.

The renovated bowling alleys were used by both ladies and gents and several interesting pool games were played while a number preferred to assemble in the card room and battle at whist and pitch or hang their heads over the checker board. Dancing was enjoyed in the upper hall to music furnished by Healey's orchestra and this was a feature of the evening. About midnight the gathering broke up and the merrymakers reluctantly started for home with much praise for Thos Clarke who had charge of the program.

WORLD'S SERIES HERE

More than 500 fans rooted at Mathew's hall, yesterday afternoon, the same as though they were in Shibe park, cheering the rival teams in the world championship games. The electrically operated board upon which the game was reproduced, worked well and every play was given in detail. From the way they cheered the good plays and groaned at the poor ones, or those that disappointed them, a blind man would have thought he was on the field of struggle. The supporters of the Giants and Athletics seemed to be about equal, and good work by either team was not passed by without approval or disapproval.

Today's game and every game of the world's series will be shown in Mathew hall at 2 p. m.

Miner's best, at Associate, Fri. eve.

KILBANE WON BOUT

NEW YORK, Oct. 9.—Johnny Kilbane of Cleveland, the featherweight champion, outfought Kid Julian of Syracuse throughout their 10-round bout here last night. In the sixth round Kilbane sent his man to the door with a hard right to the jaw for the count of nine.

PIRATES BEAT NATS

PITTSBURGH, Pa., Oct. 7.—The Pittsburgh Nationals yesterday defeated the Cleveland Americans 4 to 3 in the third game of the post-season series. The game was won with one Pittsburgh player retired in the last half of the 12th inning on a two base hit by Pitcher Hendrix, Olsen's fumble of Carey's grounder, Dolan's sacrifice and McCarthy's single.

CALLED OFF STUMP

Gardner Goes to Washington to Assist in Making Up a Quorum in the House

BOSTON, Oct. 9.—The urgency of congressional business has called Congressman Gardner, republican nominee for governor, away from the stump. He left last night for Washington to assist in making up a quorum in the house. Congressman Gardner said he hoped to be able to return by Saturday night and resume his campaign.

Miner's, Pawtucket beathouse, tonight.

B. F. KEITH'S
THEATRE
All This Week
MR. A. SEYMOUR BROWN
In His Own Musical Comedy
"A BACHELOR'S DINNER"
THE SEASON'S HIT
And Seven Other Acts

MERRIMACK SQUARE THEATRE
PLAYERS
SUBSCRIPTION LIST OPEN AT BOX OFFICE
Why be disappointed when you come to the box office and find your favorite seats sold? Be a regular subscriber. It costs you nothing.

LOWELL ATHLETIC CLUB
MEETING, FRIDAY, OCTOBER 10
Main Bout, Al. Delmont, Boston, vs. Phil. McGovern, New York.
Semi-final, Joe Morgan, Manchester, vs. Gus Lenny, Boston
Preliminaries, Willie Jones vs. Young Tibbets; Young Hamilton vs. Young River.

BASEBALL
MATHEWS HALL, Dutton Street
Every Game World's Series 2.00 P. M.
Every Play in Detail on the All Seats 25c "Perfect" Scoreboard

FOOTBALL
HIGH SCHOOL
—VS.—
RINDGE TECH., CAMBRIDGE
Spaulding Park, Saturday, 3 P. M.
ADMISSION 25 CENTS

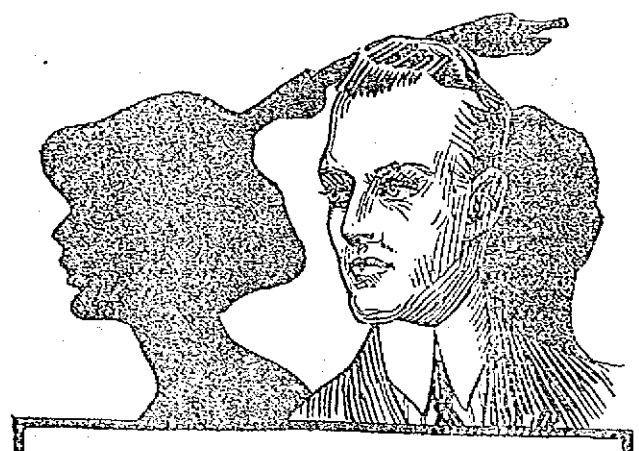

NOTE the style in the new LION 'SHADOW.' And the LION comfort features make 'SHADOW' one of the easiest collars smart dressers have ever worn.
Has the famous "Slip-Over" button-hole, "Easy-Tie-Slide" space and "Pliable-Points." 6 for 75c—2 for 25c.
Lion Collars
Oldest Brand In America
UNITED SHIRT & COLLAR CO., Makers, TROY, N. Y

DANCING
At Pawtucket Boat House
Miner's Orchestra
THURSDAY NIGHT

THE LOWELL SUN

JOHN H. HARRINGTON, Proprietor

SUN BUILDING, MERRIMACK SQUARE, LOWELL, MASS.

Member of the Associated Press

THREE DOLLARS PER YEAR. TWENTY-FIVE CENTS PER MONTH

THE WEST CENTRALVILLE PARK

Three main considerations confront the municipal council in the question of giving the people of Centralville, especially the children, a park along the river bank. They are to decide whether the city had better accept the offer of the Locks and Canals company to lease the land at a nominal sum for a period of ten years, the lease then to run out and the land to revert to the company; to purchase the land outright at the figure to be named by the company or assert their right of eminent domain by seizing it; or to drop the matter altogether and look elsewhere for a park or let the children of that congested part of the city play as heretofore in their unhealthful yards and in the dusty and congested streets. Which is the proper course for them to pursue?

Mayor O'Donnell, Commissioners Barrett and Cummings, Superintendent Kernan of the park department, Mr. Harvey B. Greene and many others have come out openly in advocating the outright purchase of the land from the Locks and Canals company provided the price demanded be within reason. This is obviously the proper course for the authorities to take. Ten years is a short time in the life of a city and though many thousands of little ones, and big ones too, would profit by a park during the period of the lease, the question would be more perplexing than ever at the end of that period and if the city then contemplated purchasing, the valuation would have increased so that it would be a very costly proposition, prohibitive from its extravagance.

Still it must be considered that not even the very pressing need of the park in West Centralville can justify the city in throwing money away, and nothing will justify the action of the controlling corporation if its directors make the need of the poor of Lowell an occasion for what might be termed an extortionate price. The Locks and Canals company undoubtedly owns the land in question and it is entitled to a fair price, but it should not look at the possible purchase of the park site as an occasion for unwarranted financial profit. It may be too much to expect of its directors that they consider the needs of the children and be magnanimous enough to sell at valuation, but it is not too much to expect that they show a little public interest and sell at a price which will enable the city to give the people of Centralville a park which they need badly. If the price is such that the city considers it unreasonable or if the company refuses to sell, we believe the mass of the people will uphold the authorities if they assert their right of eminent domain and seize the property for the public, leaving the matter to the courts to decide afterwards. We shall be condemned by posterity if we let the occasion of getting even one riverside park slip by.

Failing to decide on purchasing the property the city should take the half loaf and lease the land for a term of ten years. The temporary park, if it can be called a park under those conditions, would be a benefit to many and we could live in hope that when ten years hence the privilege would be withdrawn, the people would rise up and demand an end to the private greed and monopoly which gobbles up natural beauty for petty financial gain, irrespective of the rights of the public and the appeals of suffering humanity.

FACTORY BUILDING

The first few practical idealists who followed the course of the Merrimack through the woods and decided on this location as one suitable for the textile industry may not have seen that their selection would ultimately result in a great city, but nevertheless their business instinct has given us the Lowell that we know today. They built the mills and the people came like bees to a hive. What was true then is just as true today. If we have any doubt of it we can consider the neighboring town of North Billerica and the changes wrought there by the building of the line Boston and Maine car shops.

A few years ago North Billerica was typical of the common industrial stagnation that we see in towns of its size. There were a few important industries where all its people worked but there was no indication of an increase in industry or population. Acres of swamp and wood land stretched out in all directions useless for farming purposes and practically valueless. Then came the car shops. In one year the population has increased, the town has taken on new life, the swamps and wood areas have been drained and cleared and land that was valueless has been divided into house lots and sold at a good figure. Prosperity follows the new industry that comes with the building of car shops or factories.

The progressive city does not wait for new business to come knocking at its gate for a suitable location. It builds factories and then advertises its industrial advantages as a man advertises a new office building. When we realize that people, trade and prosperity follow the location of new business, we shall begin to set about securing new business scientifically and effectively by building mills and factories in anticipation.

A DESERVED TRIBUTE

The Fall River Globe making a plea for a unanimous democratic vote in support of the ticket headed by Lieut.-Gov. David I. Walsh pays him the following tribute which though glowing is not overdrawn in the least:

"Lieutenant-Governor Walsh, who has logically and unanimously been named to head the list of aspirants, has won his right to promotion by the high minded devotion to duty he has displayed as lieutenant-governor, and the innate honesty and ability which even the most partisan of his opponents acknowledges that he possesses. His support throughout the state when he was a candidate with Governor Foss, is the best evidence of his popularity and fitness, especially when the figures from that section of the state where he has lived and where he is best known are taken into consideration. His public record and private character have been honorable and without reproach, and as a member of the profession which he adorns, no man stands higher with the lawyers and judges of the courts, as an exemplar of probity and high character."

It is being generally asserted during the campaign that the main fight is on the type of man as much as on the platform, and as all who speak publicly for any of the candidates bear testimony to the character and ability of the democratic nominee, his chances of being elected by a large majority grow better daily. His dignified campaign is raising him more and more in the estimation of the public which is tired of political acrobatic stunts.

CORNER LOAFERS

The Fall River Herald approves editorially of the campaign started by Rev. Father Bradley, rector of St. Mary's cathedral in that city, for the purpose of getting corner loafers off the street after working hours. He does not, of course, mean the many who gather in the streets in the evening for the purpose of walking or taking the air, but the groups of idlers which we of Lowell know only too well. Every part of the city is familiar with the young men who collect in some dark corner evening after evening to chew tobacco, tell salacious yarns, swear in a real "manly" fashion and address insulting remarks to the young woman who passes unaccompanied by a husky male companion. Too often these gatherings of loafers are allowed to absorb much of the juvenile element of the neighborhood before they are broken up by the authorities. The police official who prevents continual grouping of mischievous idlers at any one locality prevents many future robberies and assaults, possibly murders. The garden where weeds are not allowed to grow produces fruits and flowers but the garden that is neglected grows tares and thorns. Let us prevent a life-destroying growth of the weeds of society.

A DANGEROUS PRACTICE

In walking through some parts of the city one is frequently confronted with little children who toil along laboriously pulling heavy loads of lumber which they have collected in the business sections or in the mill or railroad yards. Sometimes they carry several pieces of wood in their arms. Occasionally they load their "find" on push carts or other vehicles, but in most instances they struggle along valiantly with large and awkward pieces such as packing cases. On Tuesday a little tot of not more than six was triumphantly piloting such a large case homeward over East Merrimack street when the people were returning to work at the noon hour. Her feet were bare and she was very lightly clad but she seemed unconscious of everything except the prize she was bringing home under difficulties, sometimes pushing it on the street, sometimes on the sidewalk and resting occasionally to recover her breath. The child was exposed to danger while at the same time obstructing the thoroughfare, two good and sufficient reasons why the proceeding should be prohibited.

MERRIMACK RIVER NAVIGATION

From the speeches made by the members of the congressional committee on rivers and harbors who visited us yesterday, the possibility of the navigation of the Merrimack river does not seem as remote as the more pessimistic portion of our community assumes. It is just possible that apart from the technical side of the question even, the visiting gentlemen are more to be depended on in their judgment than those who live in the vicinity of the river to whom its navigation is a somewhat Utopian project making a good conversational topic but never likely to materialize. Those who favor the navigation of the river may rejoice that there is sufficient enthusiasm in the Merrimack river valley cities to put the barges of commerce on its broad surface when federal aid is forthcoming, and federal aid may be confidently expected, if the views of the committee of the house of representatives may be taken as an indication of the good things that the future holds.

EDITORIAL COMMENT

OUR RIVERS

Boston Post: The wilful and persistent—and permitted, it is sad to say, contamination of our rivers by the waste of mills and factories and by sewage is a dangerous feature of modern life that we ought to stop at once. Cities drink water impregnated with the filth of cities further up a river and, because it is filtered and looks good, believe it to be wholesome. But the very fact that fish are killed and shellfish made unhealthful from such causes ought to warn against the practices.

GARDNER'S PLATFORM

Salem News: Candidate Gardner may stand for his own platform, but there is no need of harping too loudly or too often upon this point. The party is supposed to be bigger than any candidate.

MORE ETTORISM

Lynn News: The appearance of J. J. Ettor in this city in his campaign of agitation of men against their employers does not bode any good for the workingmen of the city. That ought to be apparent to even the most casual observer of current events.

The trail of Ettorism has left disaster to employment everywhere it has led, and it will do the same in Lynn if it is allowed to gain a foothold. Especially ill advised is his statement that the getting together of employer and employes is a bad thing for the latter. On the contrary it is a good thing. How else can each side secure the most out of their efforts?

WE REMEMBER

Brockton Enterprise: The Hancock hand engine is a productive piece of property to possess—provided the possessors are the Hancock crew. We have an idea the old machine might not always behave so well with another crew on the brakes.

QUITE A CHANGE

Newburyport Herald: The democratic convention at Faneuil hall Saturday was a unique one in the history of recent gatherings of the democracy. The primary system has toned down the state convention remarkably and even Candidate Barry refrained from starting one of the old-time rows. In fact the republicans were much nearer a rumpus than their democratic opponents.

PRISON REFORM

Worcester Post: The day of dungeon and dark cell confinement in Sing Sing and Auburn prisons is gone. Superintendent of State Prisons Riley has issued an order prohibiting such punishment for inmates of the two institutions. Unruly prisoners hereafter will be placed in isolated cells or confined on short rations. This plan has been in operation at the Clinton prison for a week and has proved successful.

We will dance to Miner's music, Fri., Oct. 10, Associate hall.

WOMAN ESCAPES OPERATION

By Timely Use of Lydia E. Pinkham's Vegetable Compound.

Here is her own statement.

Cary, Maine.—"I feel it a duty I owe to all suffering women to tell what Lydia E. Pinkham's Vegetable Compound did for me. One year ago I found myself a terrible sufferer. I had pains in both sides and such a soreness I could scarcely straighten up at times. My back ached, I had no appetite and was so nervous I could not sleep, then I would be so tired mornings that I could scarcely get around. It seemed almost impossible to move or do a bit of work and I thought I never would be any better until I submitted to an operation. I commenced taking Lydia E. Pinkham's Vegetable Compound and soon felt like a new woman. I had no pains, slept well, had good appetite and was fat and could do almost all my own work for a family of four. I shall always feel that I owe my good health to your medicine."—Mrs. HAYWARD SOWERS, Cary, Maine.

If you are ill do not drag along until an operation is necessary, but at once take Lydia E. Pinkham's Vegetable Compound.

Every woman ought to have Lydia E. Pinkham's 80 Page Text Book. It is not a book for general distribution as it is too expensive. It is free, and only obtainable by mail. Write for it to-day. Lydia E. Pinkham Medicine Co., Lynn, Mass.

SICK, SOUR STOMACH, INDIGESTION OR GAS

"Pape's Diapepsin" Makes Upset Stomachs Feel Fine in Five Minutes

Wonder what upset your stomach—which portion of the food did the damage—do you? Well, don't bother. If your stomach is in a revolt; if sour, gassy and upset, and what you just ate has fermented into stubborn lumps; head dizzy and aches; belch gases and acids and eructate undigested food; breath foul, tongue coated—just take a little Pape's Diapepsin and in five minutes you wonder what became of the indigestion and distress.

Millions of men and women today know that it is needless to have a bad stomach. A little Diapepsin occasionally keeps this delicate organ regulated and they eat their favorite foods without fear.

If your stomach doesn't take care of your liberal limit without rebellion; if your food is a damage instead of a help, remember the quickest, surest, most harmless relief is Pape's Diapepsin which costs only fifty cents for a large case at drug stores. It's truly wonderful—it digests food and sets things straight, so gently and easily that it is really astonishing. Please, for your sake, don't go on and on with a weak, disordered stomach; it's so unnecessary.

Stove Repairs

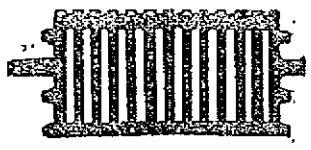

Linings, grates, centers and other parts for all stoves and ranges, carried in stock. Work done at lowest prices. Bring name and size of stove, or telephone 4170.

Quinn Furniture Co.

160 Middlesex Street.

DON'T SUFFER FROM SORE FEET

Use TIZ, for Tender Feet, and Be Free From Foot Troubles

TIZ, for tender feet, ends all foot tortures in a soothing, comforting footbath. Shoes feel as easy as slippers once TIZ has relieved your feet.

TIZ softens the hardened skin that forms corns, bunions and calluses, relieves at once—and, finally does away with them.

Soft feet, tired feet—feet chafed, swollen and smarting are quickly cured by TIZ, no matter in how bad shape. The smelly feet of summer—the chilblained feet of winter, are unknown to the man or woman who faithfully uses TIZ for tender feet.

TIZ acts right off—is unlike all other foot remedies. Price 25 cents at drug and department stores. If your dealer won't supply you with TIZ, we will, by mail, on receipt of price.

Ask for TIZ—get TIZ—and take no substitute. Walter Luther Dodge & Co., 1223 So. Wabash Ave., Chicago.

D.D.D. Prescription

—for 15 years—

The Standard Skin Remedy

ASK

A. W. DOWS & CO., Druggists

ALLAN LINE

Boston, Glasgow, Derry

ONE-CLASS CABIN SERVICE

Rate $45. Two in Room

PARISIAN .....OCT. 18
NUMIDIAN .....OCT. 30
PARISIAN .....NOV. 13
HESPERIAN .....DEC. 11

Third Class Rate

Glasgow, Derry, Liverpool.....$30.25

For further information apply to any local agent or to H. & A. ALLAN, 90 State St., Boston.

PROPOSALS

"State Infirmary," Tewksbury, Mass., Oct. 6, 1913.

The Commonwealth of Massachusetts, by the Chairman of the Board of Trustees and the Superintendent of the "State Infirmary" invites proposals; for furnishing the labor and materials for the erection and completion of a "Laboratory Building," on its land in Tewksbury, Mass. A bond of Five Thousand (5,000.00) dollars, with satisfactory surety or sureties, for faithfully doing the work, will be required. Plans, specifications and copies of the form of contract, bond and form of bid, can be seen at the office of said State Infirmary, on and after Oct. 10, 1913; and the form of proposal to be used can be obtained at said office and must be filled out and signed, as directed therein, sealed in an envelope, indorsed "Proposal for Laboratory Building for State Infirmary," and left with a certified check for Five Hundred Dollars ($500.00), (payable to the Commonwealth of Massachusetts), at said office of the State Infirmary, Tewksbury, before 1.30 o'clock p. m., October 20, 1913. These checks to become the property of the Commonwealth if the bidders fail to carry out the proposals. Proposals filled out and left with the checks, as above directed, and no others, will at the above named hour, and place be publicly opened and read. The undersigned reserve the right to reject any or all proposals, or to accept the proposal they deem best for the said Commonwealth.

Builders, unable to figure at the office of said State Infirmary, can procure copies of the plans and specifications, at said office, by making a cash payment of ten ($10.00) dollars, at the time of receipt of same; the amount to be returned, when complete plans and specifications (as received) are returned by said builders, to the State Infirmary.

JOHN B. TIVNAN, Chairman.
JOHN H. NICHOLS, Supt.

TO CLEAN, OR NOT TO CLEAN

That is the question. Whether it is better to use antiquated ideas of modern cleansing machinery in the renovating of garments, has been tested fully in this establishment.

We do not infer that we, of late years, have employed stale methods. We haven't; but being the oldest established cleansing and dyeing house here, naturally there was a time when we had to use the "nucleus."

But now, ah! what a change! A modernized plant, equal to any emergency. Such is progress!

Bay State Steam Dye House

Telephone 2414. 31 Prescott street

WITNESSES FOR SULZER

LOUIS SARECKY AND LOUIS JOSEPHTHAL CALLED AT IMPEACHMENT TRIAL

ALBANY, N. Y., Oct. 9.—There are two important witnesses for Governor William Sulzer in his impeachment trial. Louis A. Sarecky, formerly Mr. Sulzer's secretary, swore that he signed his employer's name on campaign checks, took care of the accounts, was responsible for the erroneous campaign statement and that he himself wrote and signed the letter purporting to come from the governor

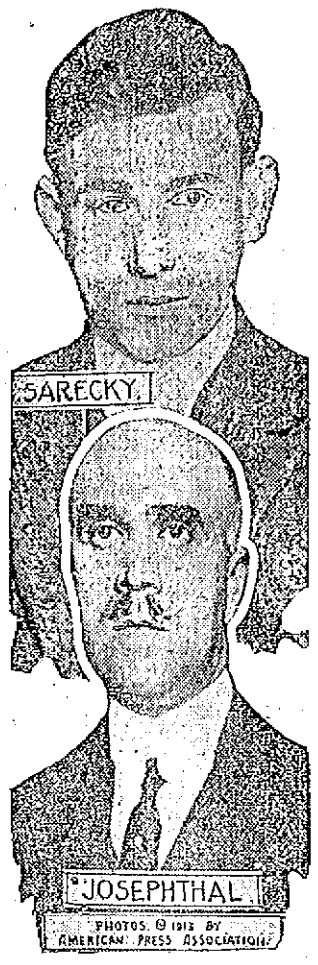

which requested the Mutual Alliance Trust company to accept Sarecky's indorsements on Mr. Sulzer's checks. He shouldered the blame for the entire series of transactions for which the governor is charged with perjury in the impeachment articles. Lieutenant Commander Louis M. Josephthal, the governor's naval aid, said that early in July last at Gettysburg Mrs. Sulzer told him that the 500 shares of Big Four and 200 of American Smelters lying in her husband's name in the brokerage house of Harris & Fuller were really hers and that Mr. Sulzer had been borrowing money on them.

All up to Associate, Fri. night.

Miner's, Pawtucket boathouse, tonight.

HEAD FULL OF CRIME

JAMES BURKE, ALIAS SPENCER, CONFESSED SLAYER OF MRS. REXROAT, IS A COCAINE FIEND

CHICAGO, Oct. 9.—James Burke, alias Spencer, faces trial for the murder of Mrs. Mildred A. Rexroat, the tango teacher whom he confessed he lured to Wheaton, Ill., and murdered.

Burke told the police a weird yarn about committing at least a score of murders, mostly of women, but all the cases were investigated, and it was found that the man was lying. It is believed, however, that he did kill Mrs. Rexroat and possibly one or two others. The prisoner is a cocaine fiend, and his head is full of crime, but it is not thought at all possible that his deeds run pace with his imagination.

Putnam & Son Co.

166 CENTRAL STREET

Mannish Coats

For Boys, Women and Girls.

Interesting models in single and double breast Greatcoats—Made with full belt or half belt, plain or patch pockets and with the new shawl or notch collar—Chinchillas in blue, castor or Cambridge gray and very smart fancy coatings. The graceful lines are worked into the garments by men tailors—not pressed in—so that our coats will keep in shape.....$10.00 to $20.00
OVERCOATS for boys 10 years to 18 from $3.50 to $20
OVERCOATS for boys 4 years to 10, from $2.00 to $10

New Norfolk Suits $3.50

Made from very attractive patterns of fancy wool cheviots, browns, dark grays and medium grays—Nicely tailored and capitally fitting. The best values we have shown on new suits for.....$3.50

Guaranteed Norfolk Suits $5.00

New, handsome patterns—in sizes 8 years to 18. Made from all wool cassimeres, cheviots and blue serges. Every suit bears our guarantee label—You can have a new suit FREE if one of these does not wear satisfactorily.....$5.00

The Best Suits

For boys that money can buy—from Rogers-Peet Co.—and high class specialists in boys' attire. Every pattern exclusive, and the materials of the very best—Cassimeres, snappy designs in cheviots, and fine worsteds, $6.50 to $14.00

Boys' Sweaters

An immense stock—in all of the new colors, with Byron or shawl collars or V neck.....$1.00 to $5.00

Bargains in Boys' Shoes

$1.00 a Pair for Boys' Sturdy School Shoes.

Better shoes than you've ever seen for the price. Made of heavy Kangaroo leather, with full double soles. Sizes 8 to 13 1-2, and only.....$1.00 a pair

All New High Shoes for Boys

In tan and black leathers, for large boys and little fellows, from.....$1.25 to $3.00

The VANDERBILT HOTEL

34th ST. EAST AT PARK AVE., NEW YORK.
Subway Entrance

"An hotel of distinction with moderate charges"

Within five minutes of principal railway terminals. Situation ideal.

TARIFF:

Single rooms	Per day—$3, $4, $5, $6
Double rooms	$5, $6, $7, $8
Double bedrooms, boudoir dressing-room and bath	$8, $10, $12
Suites—Parlor, bedroom and bath	$10, $12, $15

Each room with bath

Walton H. Marshall, Manager

SAUNDERS' MARKET

159 GORHAM ST. COR. SUMMER ST.

TELEPHONES, 3890—3891—3892—3893

Sugar HAVE ALL YOU WANT 5c Lb.

Loaf Sugar, lb. 6c
Powdered Sugar, lb. 6c
Brown Sugar, lb. 5c

Special Sale of Spices for Pickling

Ginger 6c
Cloves 8c
Cinnamon 7c
Allspice 6c
Black Pepper 5c
Red Pepper 7c
White Pepper 7c
Sage 5c
Mustard 6c
Whole Allspice 3c, 5c
Whole Mixed Spice for Pickling 3c, 5c

FRESH FISH

SPECIAL

Large Mackerel 15c
Halibut ..... 10c lb.
Sword Fish, extra fancy, sliced from best parts ..... 12 1-2c Lb.

Oysters ..... 40c qt.
Clams ..... 25c Qt.
Fresh Herring ..... 20c Doz.
Butter Fish 7c
Fresh Flounders 5c
Large Mackerel ..... 7½c Each
Kippered Herring, 4c, 3 for 10c
Shore Haddock ..... 3 1-2c and 5c
Fancy Fresh Salmon 10c
Pollock ..... 4c Lb.
Finnan Haddie ..... 7c lb.

OLD DUTCH CLEANSER ..... 7c Can

SOAPS

Three 5c Packages of Pearline 10c
Ivory Soap ..... 6 for 25c
Peerless White Floating ..... 10 for 25c
White Rose Soap ..... 18 for 25c
Swift's Pride Soap ..... 9 for 25c
Lenox Soap ..... 9 for 25c
Welcome Soap ..... 7 for 25c
Every Woman's Soap ..... 7 for 25c
Swift's Naphtha Soap ..... 7 for 25c
Swift's Borax Soap ..... 7 for 25c
P. & G. Naphtha Soap ..... 7 for 25c
20 Muleteam Borax Soap ..... 7 for 25c
Pure White Castile Soap ..... 7 for 25c
Snap Soap ..... 14 for 25c
Pearl Soap ..... 7 for 25c
Bee Soap ..... 6 for 25c
Swift's Wool Soap ..... 7 for 25c
Grandma's Washing Powder, 4c, 12c
Jumbo Washing Powder 4c
Swift's Washing Powder 4c
Big 10 Washing Powder 4c
Star Naphtha Wash Powder 4c, 16c
Gold Dust ..... 4c, 18c pkg.
Sal Soda, pkg 5c
Lighthouse Cleanser 4c

CRACKERS

Takhoma Biscuit ..... 3c Pkg.
3 Packages to a Customer.
Butter Thins, Saltines, Atlantics and Peanut Wafers ..... 13c lb., 2 for 25c
Assorted Sunshine Crackers ..... 7 1-2c lb., 2 for 15c
Fancy Assorted Cookies ..... 9c lb., 3 for 25c
All Sunshine, 5c pkgs. ..... 4c, 4 for 15c
All Sunshine, 10c pkgs ..... 8c 2 for 15c

PURE LARD

50 Lb. Tub Silver Leaf, lb 12 1-2c
20 Lb. Tub Silver Leaf, lb 12 1-2c
10, 5, 3 Lb. Silver Leaf, lb 13 1-2c

COMPOUND LARD

50 Lb. Tub Compound Lard, lb 9 1-2c
20 Lb. Tub Compound Lard, lb 10c
10, 5, 3 Lb. Tub Compound Lard, lb 11c

MEAT IS CHEAPER

SPECIALS IN LAMB

Legs, special cut 12c, 14c
Forequarters 7c
Fancy Chops ..... 12 1-2c to 15c
Positive Sale at These Prices.

BEST SIRLOIN ROAST BEEF, Lb 15c

TURKEYS, lb. ..... 16c to 22c
SUGAR CURED HAMS, lb 14c
SLICED HAM, lb 22c
CHOICE FANCY CORNED BEEF, lb ..... 8c to 12c
FIRST CUT BEST ROAST BEEF, lb 14c
SIRLOIN STEAK from best heavy beef, lb ..... 15c to 22c
FRESH PORK LOINS, lb ..... 15c to 19c
FRESH PORK SHOULDERS, lb 12 1-2c
LEG VEAL, lb. 16c
FRESH KILLED FOWL, lb ..... 16c and 17c
BEST RUMP STEAK, lb ..... 25c to 30c
RUMP BUTTS, lb. 14c
SPARE RIBS, lb. ..... 10c and 11c
SWEET PICKLED SHOULDERS, lb 12c

6c—Special Sale—6c

Wax Beans 6c
String Beans 6c
Kidney Beans 6c
D-Zerta 6c
Corn (canned) 6c
Beets (canned) 6c
Tripe (canned) 6c
Rex Jelly (Fancy) 6c
Saunders' Baking Powder 6c
Saunders' Gelatine 6c
Compound Extract all flavors 6c
Chloride Lime 6c
Worcestershire Sauce 6c
Pepper Sauce 6c
French Mustard 6c
Bluing 6c
Household Ammonia 6c
Salad Dressing 6c
Tapioca (1 lb. pkg.) 6c
Strawberries 6c
Root Beer 6c
Canned Pumpkin 6c
Mincemeat 6c
Horseradish 6c

FRUIT

Jamaica Oranges 12c Dozen

Large, Juicy and Sweet.

Malaga Grapes ..... 7c Lb.
Tokay Grapes ..... 7c Lb.
Bananas ..... 10c Dozen
Fancy Plums ..... 5c Dozen
Nice Juicy Lemons ..... 15c Dozen
Peaches, 15 qts in case ..... 70c case

VEGETABLES

New Potatoes, extra quality, 18c pk.
Sweet Potatoes, 15 lbs. for 25c
Tomatoes ..... 2 lbs. for 5c
Apples ..... 20c pk.
Celery, fresh and crisp 10c
Squash ..... 1 1-2c lb.
Cabbage ..... 1 1-2c lb.
Fresh Spinach ..... 10c pk.
Beets ..... 2 lbs. for 5c
Native Carrots ..... 2c lb.
Parsnips ..... 3c lb.
New Spanish Onions ..... 4c lb.
Onions ..... 30c pk.
Pickling Onions ..... 18c pk.
Cranberries ..... 8c qt.
Turnips ..... 2c lb.
Cauliflower ..... 5c lb.
Red Cabbage ..... 3c lb.

Salmon, pink 8c
Salmon, Columbia River ..... 10c can
Salmon Steak—Choice Alaska cuts, red, 1 lb. can 12c

Tanglefoot Fly Paper, 4 double sheets, 5c

Ground Bone, fresh every day, lb. 3c
10 lbs. 25c

Shredded Wheat, 11c
Cream of Wheat, 11c
Grape Nuts 11c

TOILET PAPER
Regular 10c size. 3c, 9 for 25c

BUTTERINE
Highest grade, half cream ..... 20c, 25c lb.
Very Good Butterine, 15c lb., 10-30 lb. tubs 13 1-2c lb.

Snider's Soups—
Tomato, Vegetable, Chicken Soups, 7c each
Yours Truly Soups, all flavors 6c

Blue Label Ketchup—
Full pints 19c
Snider's Pork and Beans with Tomato Sauce 11c

FRUIT JARS
This is Preserving Time
"E. Z." SEAL JARS
Pints ..... 65c Doz.
Quarts ..... 70c Doz.
"ATLAS" JELLY TUMBLERS ..... 20c Doz.

O. G. Rolled Oats, 5 lb. pkg. 19c
1 Piece Fancy Cut Glass in each pkg.

SPECIALS

Seeded Raisins, pkg 7c
Not-a-Seed Raisins, pkg 9c
Canned Strawberries 6c
D'Zerta Pudding, pkg 6c
Maine Stringless Cranberry Beans 8c
Fancy Peas, can 7c, 11c, 13c, 14c
Red Letter Soups (Tomato, Vegetable and Oxtail), can 6c
Boiled Cider, bottle 20c
Citron, Orange and Lemon Peel, 15c Lb.
Fruit-ena Pudding, all flavors, 4c
Tomato Ketchup, bottle 8c
Corn Flake ..... 4c Pkg.

BUTTER

Best Grade Vermont Creamery Butter in 5 lb. boxes, lb 36c
Good Quality Butter ..... 29c to 31c
Woodlawn Creamery, prints, 35c lb.
Clover Hill Creamery in 1 lb. sanitary cartons 35c

CHEESE

Very Good Cheese, lb 10c
Full Cream Cheese, lb ..... 12c to 19c
Sage Cheese, lb 20c
Swiss Cheese, lb 30c
Roquefort Cheese, lb ..... 35c to 40c
Limburger Cheese, lb 25c
Young American Cheese, lb., 20c to 22c

FLOUR

BEST BREAD FLOUR—
$5.00 Bbl., 65c Bag
Ben Hur, Searchlight and Quaker Brands, Ethan Allen and Musketeer Brands.

BEST PASTRY FLOUR—
24 1-2 lb. Bags 60c
White Lily and Acme Brands

EGGS

Fresh Eggs, dozen 22c
Armour's Helmet Brand Eggs, fresh, dozen 30c

DELICATESSEN

NEW DEPARTMENT

Boiled Ham ..... 45c lb.
Holstein ..... 22c lb.
Roast Beef 45c
Roast Pork 35c
Boiled Tongue 35c
Boiled Corn Beef 18c
Beef Loaf 20c
Head Cheese 16c
Minced Ham 15c
Pressed Ham 15c
Bologna 12 1-2c
Frankforts (Best German) 18c
Sausages 18c
Fresh Tripe 12c
Pork Pies 5c
English Bacon 22c
English Sugar Cured Ham 30c
English Blood Pudding 12c
German Liverwurst 15c
German Tonwurst 15c
German Head Cheese 15c
English Rolled Bacon ..... 27c lb.
Salame ..... 30c lb.
Pickled Pigs' Feet ..... 10c lb.
Pickled Tripe ..... 8c lb.

TEA and COFFEE

A very good Formosa Oolong Tea, guaranteed pure, 15c lb.; 7 lbs. for $1.00.
Coffee—A good Santos, an exceptionally pure good drinking coffee (ground fresh) ..... 15c lb.; 7 lbs. for $1.00

Avondale Coffee, regular 35c lb. coffee, only ..... 39c lb.
Silver Coffee ..... 25c lb.
(None purer)
17c—PURE COCOA—17c
Y. T. Coffee ..... 25c lb.
Yours Truly Brand, Melbourne Brand Lb. 25c; ½ lb. 14c; ¼ lb. 7c
(Quality and strength guaranteed)
5 Lbs. Sugar to a Customer
With every 30c package Tetley, Tudor, Nonquit and Bill Grade Tea
SUGAR 4c LB.

SPECIALS

Rice, Whole Head Carolina ..... 7c lb.
Beans—N. Y. State Fea Beans 9c qt.
Tomatoes, Yum Yum Brand, 9c can, 3 for 25c
Peas ..... 9c can, 3 for 25c
Peaches 12c, 15c, 20c
Pears 8c, 11c, 13c
Olive Oil, Pompeian Brand, Pure Imported—
½ pints 20c
Pints 35c
Quarts 60c
Chiver's Pure Orange Marmalade 16c
Robertson's Orange Marmalade 15c
Tam-o-Shanter Marmalade 5c

REQUIEM SERVICE

High Mass Celebrated for the Late Rev. J. N. Jacques

A month's mind solemn high mass of requiem was celebrated this morning at St. Louis' church for the repose of the soul of the late pastor, Rev. J. N. Jacques. The service was attended by all the parochial school children, as well as by a large number of parishioners, and many clergymen from other cities.

The mass was celebrated at 9:30 o'clock by the pastor, Rev. J. B. Labossiere, who was assisted by Rev. J. M. Levesque of Newburyport as deacon, and Rev. J. H. Cote of Amesbury as sub deacon. The master of ceremonies was Rev. J. Henri Filion of Salem. The choir was augmented for the occasion and was under the direction of Olier J. David.

Rt. Rev. Henri Da Silva officiated at the Libera, and among the clergymen seated in the sanctuary were: Rev. R. A. Fortier, Marlboro; Rev. J. B. A. Parette, O. M. I., Lowell; Rev. J. H. Filion, Salem; Rev. J. H. Cote, Amesbury; Rev. J. M. L. Levesque, Newburyport; Rev. J. Alfred Pelletier, Salem; Rev. George A. Godreau, Lynn; Rev. J. E. Robichaud, Newton; Rev. P. H. Grelier, Waltham; Rev. Arthur Berneche, O. M. I., Lowell, and Rev. L. C. Bedard, Lowell.

Knees Became Stiff

Five Years of Severe Rheumatism

The cure of Henry J. Goldstein, 14 Barton street, Boston, Mass., is another victory for Hood's Sarsaparilla. This great medicine has succeeded in many cases where others have utterly failed. Mr. Goldstein says: "I suffered from rheumatism five years, it kept me from business and caused excruciating pain. My knees would become as stiff as steel. I tried many medicines without relief, then took Hood's Sarsaparilla, soon felt much better, and now consider myself entirely cured. I recommend Hood's."

Get it today in usual liquid form or in tablets called Sarsatabs.

HAMPDEN ROADS

Ex-Pres. Mellen Testified Before the Public Service Commission

BOSTON, Oct. 9.—Charles S. Mellen, former president of the New York, New Haven & Hartford and the Boston & Maine railroads, testified before the public service commission yesterday in connection with the commission's investigation of the cost of the Hampden railroad. This is a single track line 15 miles long in the western part of the state, constructed at a cost of $1,000,000 for lease to the Boston & Maine as a branch by which a connection to Springfield could be secured.

Mr. Mellen and Commissioner Geo. W. Anderson had occasional tilts, in one of which Mr. Mellen, when asked why the Boston & Maine did not itself raise the capital instead of allowing the road to be constructed with private funds, answered:

"Under the Massachusetts laws you can lease the world, but you are restricted in the matter of issuing stocks and bonds.

"You cannot tell what the Hampden railroad is worth until it has been operated and tried out," said Mr. Mellen. "No one can condemn it until someone has a chance to try it out."

Any personal connection with the financing of the Hampden railroad was emphatically denied by Mr. Mellen and he said that the only transactions that he had in this connection, acting as president of the Boston & Maine were the agreement to pay five per cent. on the cost and the general supervision of the work by the Boston & Maine engineers.

He stated that the purpose of the Boston & Maine railroad was to acquire a lease of the Hampden and thereby secure a connection to Springfield, without the outlay of capital which was badly needed for other purposes. He said Ralph T. Gillett agreed to furnish the money and that the directors and stockholders of the Boston & Maine approved of it.

Mr. Mellen said that he would have called a halt had he known soon enough that the road would cost $1,000,000, but "since it is done there is nothing to do but accept it. I do not consider the money wasted, but I had intended that the improvements be made gradually as the business became larger," he said.

STORMY SCENES

At Bankers' Convention in Boston—Opposition to Currency Bill

BOSTON, Oct. 9.—The bankers of the country again yesterday declared their opposition to the proposed federal reserve plan of reform in the currency and banking system.

With only one dissenting vote on the final vote, more than 2000 bankers from all sections of the United States gathered at the first day's sessions of the annual convention of the American Bankers' association, ratified the action of the Chicago conference of bankers in demanding amendments to the federal reserve act, now pending in congress. The financiers also approved the work of their own currency commission which earlier in the day had reported the system of governmental control proposed in the Glass-Owen bill to be socialistic, and imposing "unwise hardships upon the banks and equally unwise hardships on the general public."

The resolutions in which this ratification and approval were contained also included commendation of the president, the secretary of the treasury and congress for their efforts to create in this country an elastic as well as a safe currency," and pledged them "hearty support for the enactment of proper legislation to that end."

The addition of this paragraph as an amendment to the resolutions originally proposed followed stormy scenes on the convention floor yesterday morning.

The paragraph was proposed at the afternoon session by former Congressman Joseph H. O'Neil of Boston. Mr. O'Neil was one of several speakers who were almost hooted from the floor during the forenoon. He and former Congressman Thomas MacRae of Arkansas, together with H. A. Mulkernan of Brewster, Wis., president of the Wisconsin Bankers' association, rallied to the defense of the administration, which had been attacked by most of the previous speakers.

We will meet you at Associate, Fri.

If you want help at home or in your business, try The Sun "Want" column.

MATRIMONIAL

Mr. James E. Mullen of New York City and Miss Laura E. Healey of Graniteville were united in marriage yesterday afternoon at St. John's church, North Chelmsford, by the pastor, Rev. Edmund T. Schonold. The bride was gowned in white crepe meteor with lace trimmings and carried bride's roses while the bridesmaid, Miss Mary Mullen, a cousin of the groom, wore white crepe de chine and carried pink roses. The bride's brother, Mr. James R. Healey of Graniteville was best man.

Following the wedding ceremony, a reception was held at the home of the bride's sister, Mrs. Joseph Dionne, 126 Grand street, at which many relatives and friends were present including a number of out-of-town guests. The couple received a wealth of beautiful gifts. They left for a wedding trip to Boston, Ayer and Springfield. They will reside at 215 Willis avenue, New York city.

LAYHON—TUCKER

Mr. Arthur John Layhon and Miss Ella Frances Tucker were married yesterday afternoon at St. Patrick's church by Rev. Timothy Callahan. Mr. Fred Tucker, brother of the bride, was best man and the bridesmaid was Miss Etta Callahan, cousin of the bride. The bride was charmingly gowned in white charmeuse, trimmed with chiffon and cut on train. She carried bride's roses. The bridesmaid wore duchess lace over pink charmeuse and carried a bouquet of pink roses.

The gift of the groom to the best man was a gold stickpin and the bride gave her bridesmaid a sapphire ring. The house was beautifully decorated with potted plants and autumn foliage. Miss Blanch Bates of Providence, R. I. played the wedding march, and she was assisted by Thomas Hannifin, violinist.

Following the wedding, a reception and dinner was held at the home of the bride, 19 Queen street to relatives and friends of the couple. They were recipients of very many costly gifts. The happy couple left on a wedding trip to New York and Canada and will be at home to their many friends after November 1.

LITTLEHALE—PUTNAM

Miss Mabel Frances Putnam, daughter of Mr. and Mrs. Alonzo Putnam of Eighth avenue was united in marriage to Mr. Charles Percy Littlehale last evening at the home of her parents, the ceremony being performed by Rev. F. G. Alger. The bridesmaids were Misses Alice R. Erskine and E. Rowena Sturtevant.

The bride was gowned in white satin with pearl trimmings and shadow lace and her veil was caught up with lilies of the valley. She carried lilies of the valley. Mr. Howard Noble was best man and the ushers were Messrs. Harry Littlehale, Lewis A. Putnam, Royal Gibson and Victor Queen.

The gift of the bridegroom to the bride was a beautiful pendant of emeralds and pearls while the best man and ushers received stickpins. Friendship circles were given to the bridesmaids by the bride. A reception followed the ceremony at which were present many friends and relatives and a wedding supper was served. The young couple left on a brief wedding trip and after December 1, will be at home to friends at their new residence in Tyngsboro.

FOSS—WATSON

Miss Jessie Aitken Watson, youngest daughter of Mr. and Mrs. George Watson of 127 Jewett street, was united in marriage last evening to Mr. Arthur Leon Foss of Springfield, formerly of this city. The ceremony was performed by Rev. Asa Reed Ditts, pastor of the Calvary Baptist church. The double ring service was used with the Episcopal church ritual. Mrs. E. Burke Thornton of Lawrence played the wedding march.

The bride's sister, Miss Agnes Watson was bridesmaid and the best man was Mr. Hugh Clark. The ushers were Messrs Abbie McIlovern of Andover and Ruth Foss of Lowell, the latter a sister of the bridegroom. The bride was given away by her father, Mr. George Watson. The bride wore white charmeuse cut on train with trimmings of pearl bandelace and she carried a shower bouquet of bride's roses and lilies of the valley. The bridesmaid wore pink charmeuse and carried pink Killarney roses. The ushers were gowned in white chiffon over blue messaline.

Following the ceremony, there was a reception and wedding luncheon and the house was beautifully decorated for the occasion. There were present many relatives and friends. The couple received many gifts of cut glass silver and linen. Mr. and Mrs. Foss left on a brief wedding trip after which they will take up their residence in Springfield.

COGAN—LYNCH

At St. Columba's rectory yesterday afternoon at 5 o'clock, Mr. Edward J. Cogan, a government engineer, of Newport, R. I., and Miss Emma T. Lynch, daughter of Mrs. Richard P. Lynch of 19 Lanch street, were married by Rev. Father Dugan. The best man was Mr. James T. Lynch, the bride's brother and the bridesmaid was Miss Mary B. Mechan, the bride's cousin. The bride wore a beautiful gown of duchess satin and carried bridal roses, while the bridesmaid wore pink chiffon over pink satin and carried a bouquet of yellow chrysanthemums. Dr. P. J. Meehan and Mr. Walter J. Queenan were the ushers at the home. Following the ceremony a supper was served at the home of the bride's mother, after which the couple left on a honeymoon trip. They will reside in Newport, R. I.

BRADY—McCARTHY

Mr. Daniel Brady and Miss Anna McCarthy were married at 7 o'clock last evening at the rectory of St. Patrick's church by Rev. Timothy Callahan. Mr. John F. Brady was best man and the bridesmaid was Miss Teresa Sullivan. Both bride and bridesmaid were gowned in white hamburg trimmed with Irish point lace and each carried a bouquet of American Beauty roses. Following the ceremony a reception and wedding supper was enjoyed at the home of the bride, 258 School street. The house was tastefully decorated. The couple received a wealth of beautiful presents. They left later on a brief bridal tour.

WILSON—COYNE

Mr. Joseph Wilson of Lawrence and Miss Lillian C. Coyne, daughter of Mrs. Mary Coyne of Third avenue, this city, were united in the bonds of matrimony yesterday afternoon at the rectory of St. Columba's church by the pastor, Rev. John Dugan. The best man was Mr. Arthur Bennett of Lawrence while Miss Helen Collins, of Lawrence, the bride's cousin was bridesmaid. Miss Flora Collins of Lawrence, also a cousin of the bride was maid of honor. The bride wore duchess satin trimmed with marquis lace and she carried a large bouquet of sweet peas. The bridesmaid wore a gown of sky blue satin and carried yellow chrysanthemums while the maid of honor wore pink satin and carried chrysanthemums. A wedding supper was served at the bride's home after the ceremony. The happy couple left at half past seven o'clock on a wedding trip to New York, after which they will take up their residence in Lawrence.

PENNANT DAY

WEDNESDAY, OCT. 15th

Wait For It.

BEACHEY'S DEATH NEMESIS PURSUES HIM AS HE RE-ENTERS FLYING GAME

NEW YORK, Oct. 9—Lincoln Beachey, trying to "do a Pegoud" on his first flight since he quit the flying game last March, collided with a hangar at the aviation grounds at Hammondsport, N. Y., killing Miss Ruth Hildreth, seriously injuring her sister, Miss Dorothy Hildreth, daughters of a wealthy wine merchant and hotel owner, and hurting several others who were on top of the hangar watching his stunts. Now Beachey may again give up flying. He is the aviator who first encircled the capitol at Washington, flew from New York to Philadelphia and over Niagara Falls and down the Royal gorge. He quit flying because his daring had resulted in the deaths of several who had tried to emulate him. The wonderful feats of Pegoud, the amazing French aviator, led Beachey to re-enter the game for the purpose of trying to duplicate in America the acrobatic feats of the Frenchman. His first attempt was fatal, not to himself, but to another.

Photo by Barr.

COMMITTEE ON RIVERS AND HARBORS AT CITY HALL

Lower row, from left to right—George M. Harrigan, president Lowell Board of Trade; Dr. Andrew J. Barchfeld, of Pennsylvania; Congressman Thacher, Congressman Rogers, Congressman Sparkman, Mayor O'Donnell and Congressman William F. Murray.

Second row—Congressman Thomas Gallagher, of Illinois; Congressman Michael Donohoe, of Pennsylvania, and Hon. William S. McNary.

Third row—William C. Brewer, Thomas F. Giblin and Edward Gilmore.

The above picture of members of the congressional committee on rivers and harbors, and others, was taken by The Sun's photographer at the Merrimack street entrance to city hall yesterday forenoon, before the committee left on its trip from Lowell to Newburyport for the purpose of viewing the Merrimack river and to pass upon the feasibility of making it navigable from Lowell to the sea.

Two of the boys in the picture are sons of a member of the committee from Chicago and the third is the son of Hon. William S. McNary.

PRESIDENT WILSON'S PRETTY NIECE ON STAGE, ANXIOUS TO WIN FAME

NEW YORK, Oct. 8.—Mrs. Margaret Howe, wife of President Wilson's favorite nephew, Dr. George Howe, is devoting all her time now to her stage career. The president's niece is filled with the ambition to be a great actress, and she is now playing a small part in the dramatization of Longfellow's poem "Evangeline." It has been said that President Wilson did not object to his niece following her stage aspirations—in fact, it is said that he encouraged her because of her sincerity to make a name for herself on the American stage. The president's own daughter Eleanor is fond of theatricals and recently took part in an elaborate private production of a bird drama by Maeterlinck.

LOST IN FOG

Congressmen Were Investigating Rivers and Harbors

BOSTON, Oct. 9.—Lost in the fog one party of congressmen. It happened last night when the members of the house committee on rivers and harbors who have been inspecting various New England coast and river points attempted to go from Newburyport to Gloucester.

One of the automobiles becoming separated from the rest, wandered about aimlessly on the country roads until finally a direct route to Boston was discovered and the car was brought here. The other cars started bravely but after they had traveled several miles it was found that they were on the wrong road. They stumbled on a hotel where they stopped for supper and then they, too, gave up in despair and came to Boston.

FEDERALS EVACUATE TORREON

MEXICO CITY, Oct. 9.—The evacuation of the city of Torreon by the federal troops was confirmed today by Manuel Garcia Aldape, minister of the interior, who declared that General Trucy Aubert, the federal commander there with General Munguia, Ignacio Bravo and Escudero was at Hipolito, near Saltillo. The latter three commanders, according to the minister of the interior, are to undergo court-martial for the evacuation of Torreon.

SULZER VERDICT

Expected to be Made Known Next Week—Defense Rested

ALBANY, N. Y., Oct. 9.—Without calling either Gov. Sulzer or his wife to the witness stand, his counsel today rested their defense in the trial of his impeachment. According to D-Cady Herrick, chief of his attorneys, Gov. Sulzer decided not to defend himself in person because he did not want to be placed in the position of shielding himself behind his wife—for it was for Mrs. Sulzer, according to the testimony that the governor had his Wall street dealings. Judge Herrick said last night that the governor had heard from many quarters, including Washington, that "any man who would shield himself behind his wife, ought to be removed."

Today and tomorrow will be devoted to summing up the case by the opposing counsel. Monday next being a holiday, the court will probably adjourn from Friday until Tuesday, when it is expected, the verdict on the governor's guilt or innocence will be reached.

If you want help at home or in your business, try The Sun "Want" column.

DUG UP LOCOMOTIVE

CURIOUS FIND BY WORKMEN IN OLD B. & M. STATION ON CENTRAL STREET

While excavating yesterday at the old Boston & Maine depot on Central street workmen in the employ of H. P. Graves unearthed parts of an old locomotive. The rusted condition of the metal indicated that the locomotive must have been interred years ago.

Thirty years ago today a runaway train came through Lowell and crashed into the old depot, tearing away the wall which barred its progress and half burying itself in the earth after it had partly tipped over. The engineer was killed in the accident and many of the passengers and train crew were injured, one fatally.

When the wrecking gang arrived it was decided to bury part of the locomotive on the spot and thus save the expense of loading it and carrying it away. This was done and the subject of the buried engine was not thought of again until this morning.

One of the huge truck springs was the first portion of the wreck that was brought to view. Immediately upon the announcement of the discovery several of the older men about the old depot thought of the buried engine which has been unheard of for the past 30 years. In fact many of the railroad men were surprised to learn of the incident.

Although no positive proof is forthcoming it is reasonable to believe that the various parts of the locomotive dug up this morning are the same which were buried after the wreck in the old depot. The spring, as well as the other parts, are at the former depot now but their final dispositions has not yet been decided upon.

FISH AND GAME ASSO.

LOCAL ASSOCIATION HELD WELL ATTENDED MEETING—GROWING AND DOING GOOD WORK

The Lowell Fish and Game association held a well attended and enthusiastic meeting in Odd Fellows building, Middlesex st., Tuesday night. One of the most important items before the meeting had to do with the fishway at Pawtucket falls. The fishway there has gone into disuse and the association seeks to have it restored. President L. A. Derby stated that he had received a communication from the state commissioners stating that they will inspect the fishway at the falls. Simon B. Harris read the laws governing the fishways in Massachusetts.

It was voted that the commission be asked to take the law off Forge pond for the winter season. The pond was recently stocked with white perch, but white perch do not bite in the winter time, therefore fishing through the ice will not interfere with them. Seven new members were admitted to the association.

DEATHS

MICHOT—Crestawa, aged 1 month and 15 days, died yesterday at the home of the parents, Mr. and Mrs. Cebula Michot, 160 Tilton street.

There will be a meeting of the teachers and principals of the evening elementary schools at the High school hall on Friday evening at 7.45 o'clock, at which assignments will be announced.

Miss Lillian Traversy and Miss Angelina Corbell of 5 Dalton street have returned from a pleasant three-months' trip through the Domanion of Canada.

FUNERALS

D'ANJOU—The funeral of Mrs. Mary Rock D'Anjou took place yesterday from 822 Central street. High [illegible] requiem was celebrated at [illegible] de Lourdes church at 8 [illegible] Fr. Magnan, O. M. I. officiating. The bearers were John Wilfore, Fred and Clifford D'Anjou, Edward Harnden, Fred L'Heureux and M. Barbeau. Among the floral offerings were pieces from the following: Family, Mr. and Mrs. D. J. Cote of Manchester; Scripture's laundry, Mrs. James Burns, Miss May Kennedy and the shipping department of the U. S. Cartridge Co. Burial was in St. Joseph' cemetery, where the committal prayers were read by Rev. J. B. A. Barett, O. M. I. Funeral arrangements were in charge of Undertaker Joseph Albert.

COULOMBE—The funeral of William Coulombe took place yesterday from the home of his parents, 15 Cumberland road. High mass of requiem was celebrated at St. Louis' church at 8 o'clock, Rev. L. C. Bedard officiating. The bearers were Joseph Larocque, A. Saucier, G. Paquin, Napoleon Paquin, George Fenderson and G. Larocque. A. Saucier, G. Paquin, Napoleon Paquin, George Fenderson and G. Larocque. Burial was in St. Patrick's cemetery in charge of Undertaker Amedee Archambault.

KICKED IN THE HEAD

CAMBRIDGE, Oct. 9—The Harvard football team lost another member by injury yesterday when Vincent Freedley, quarterback was kicked in the head during a scrimmage. He was removed to Stillman infirmary. Physicians on the field expressed the opinion that Freedley had suffered a slight concussion of the brain.

Rev. William Corcoran, of Nevada, who has been visiting his aunt, Mrs. Margaret Watson of 44 Gorham street, has returned home after a pleasant stay in this city.

HOME RULE SURE

Churchill Says Nothing Would Deter Gov't From Backing Law

DUNDEE, Scotland, Oct. 9.—Winston Spencer Churchill, first lord of the admiralty, addressing his constituents last night, reaffirmed that nothing would deter the government from carrying through the home rule bill as planned and doing its duty in upholding the law suppressing disorders, by whomsoever fomented.

Mr. Churchill, whose speech was keenly anticipated as a declaration of the government's policy, added that in the natural course of events a general election would occur before any legislation could be passed by the Irish parliament and in the event of the transference of power, it would be open to the opponents of the bill to repeal it. That was their only constitutional remedy so long as they opposed settlement by agreement.

In the latter part of his speech Mr. Churchill made what is regarded as an overture to Ulster. He said: "The claim of Northeast Ulster for special consideration, is a claim, which, if advanced with sincerity and not as a wrecking maneuver, cannot be ignored without full consideration by any government dependent upon the present house of commons."

A LITTLE NONSENSE

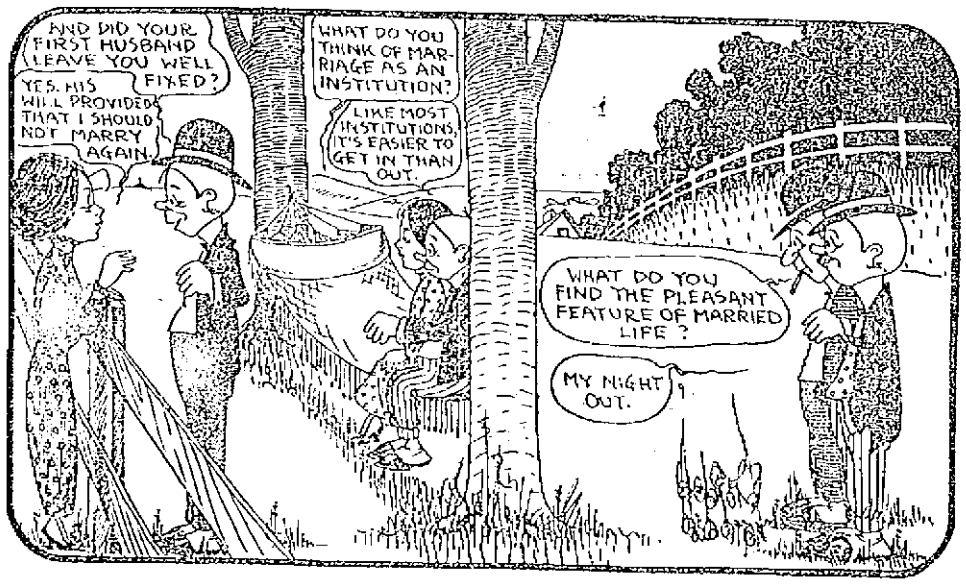

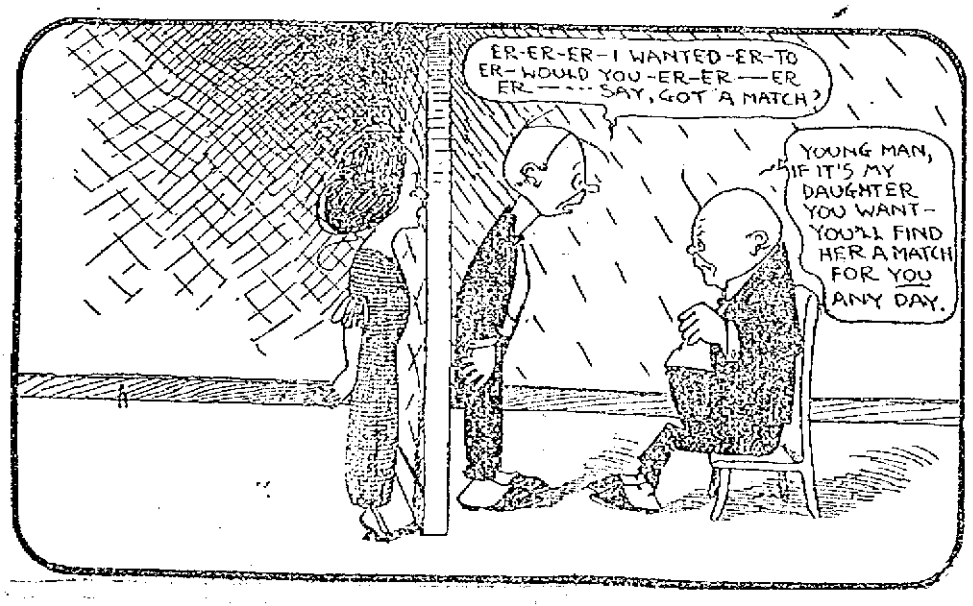

EXCUSE ME

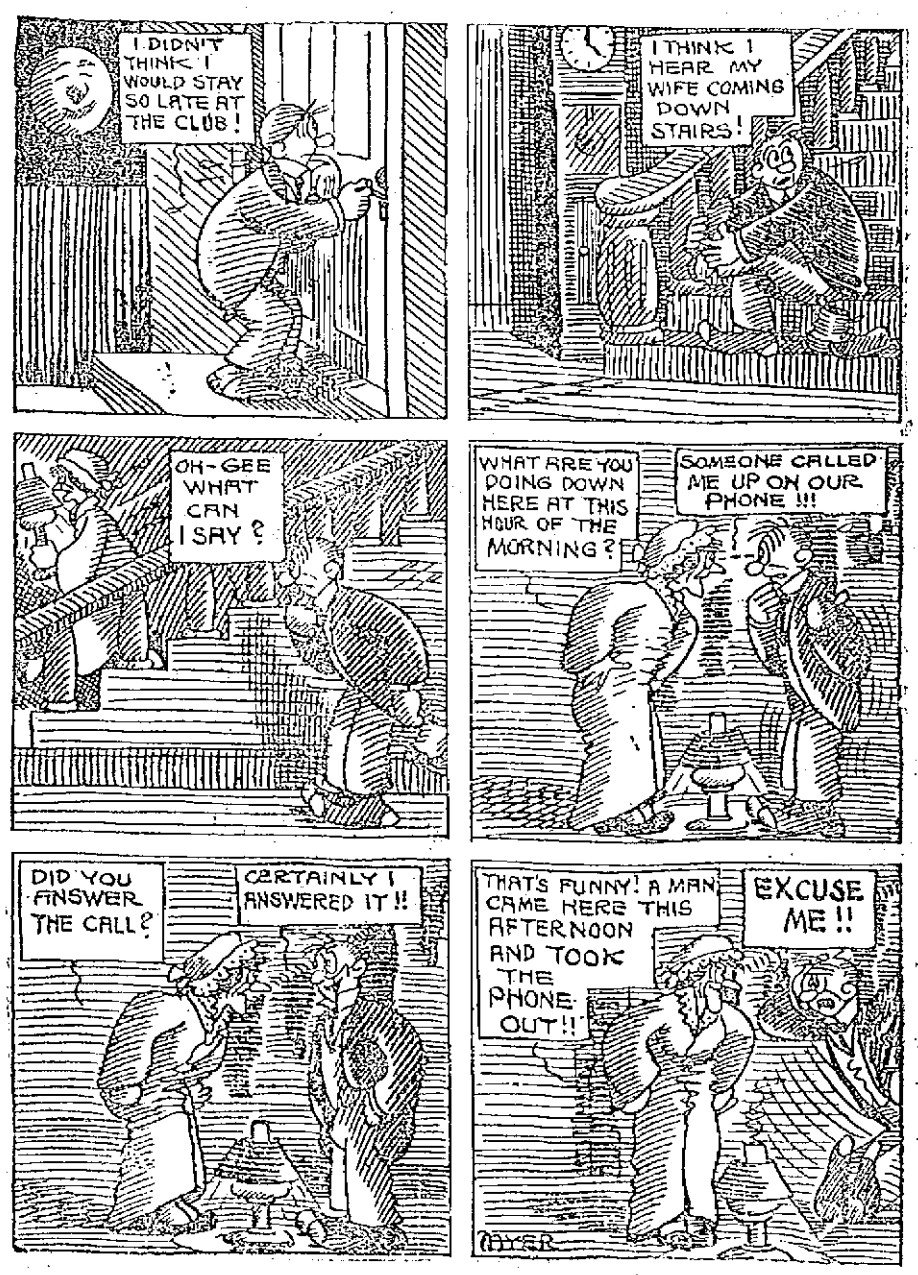

THE SUN CLASSIFIED ADVERTISEMENTS

TO LET

STEAM HEATED FURNISHED rooms to let; bath on same floor; use of telephone. 181 East Merrimack st.

TENEMENT OF FOUR ROOMS TO let to man and wife. Newly papered and painted. Gas for range. Your own back door. $2.00 week. Inquire at 32 Elmwood ave.

COTTAGE HOUSE OF FIVE ROOMS to let on line of electric cars, but only short walk from mills; very pleasant, with sun from morning till night; great value at $7.50 per month. T. H. Elliott, 64 Central st.

FLAT OF FOUR LARGE ROOMS TO let at 154 South st.; rent reasonable. Inquire on premises.

NEWLY FURNISHED ROOMS TO let, with gas, heat, and use of bath; in private family. Apply to Mrs. Pierre Gervais, 532 Moody st.

I HAVE SOME FINE FLATS TO let at $10 and $15. Dr. McCarty, 874 Central st.

5-ROOM TENEMENT TO LET AT 18 and 20 Second st.; gas, water and toilet; newly papered and painted inside and out. Apply on premises

5-ROOM TENEMENT TO LET, PANTRY, bath, hot water, $11.50, at 42 Barclay st. Apply Schutz Furniture Co., 820 Middlesex st.

5-ROOM FLAT TO LET; BATH, piazza; at 35 Pond st.; rent $12. Inquire Hogan Bros., 92 Concord st.

COTTAGE TO LET; 7 ROOMS, BATH; furnished or unfurnished; with or without boarders. Tel. 2638-M, or write O 17, Sun Office.

TO LET—FIVE FLATS, 50 ELM ST. Five flats, 145 Cushing street, $1.50 a week. Joe Flynn.

ROOM SUITABLE FOR BARBER shop or business office, to let, on second floor of the Harrington building, 52 Central st.

MY HOUSE AND STABLE AT 239 Wentworth avenue, to let. Chas. A. Eveleth, Lowell jail.

TO LET

A 10-room house, 332 East Merrimack street. Hot and cold water, new furnace. Rent reasonable to right parties. Inquire.
DR. J. A. MEHAN, 4 Park Street
Telephone 3366-W.

GUMB BROS.

MONUMENTS AND MEMORIALS Of all descriptions in granite, marble and bronze. Our manufacturing plant has the most modern power equipment and every labor saving device.
Cor. Gorham and Anderson Sts.
Near Edson Cemetery. Tel. 1017

TO LET

TENEMENT OF 5 ROOMS WITH bath and pantry, $2 per week, at 154 Cumberland road. Inquire T. Leaver, 50 West st.

FURNISHED ROOM TO LET WITH steam heat, also rooms suitable for light housekeeping to let, 75 East Merrimack st.

LARGE FURNISHED ROOM TO let; furnace heat, all modern conveniences; rent reasonable; suitable for two. Apply 207 Appleton st.

ELEVEN ROOM TENEMENT TO let at 13 Grand st.; rent reasonable. Apply 582 Middlesex st.

NICE 6-ROOM TENEMENT WITH pantry, bath, set tubs, cemented cellar, large attic; to let; use of telephone. Inquire at 125 White st., or tel. 3305-W.

TO LET—ROOMS IN HIGHLANDS. Textile students preferred. All modern improvements, with use of telephone. Address K 24, Sun office.

ROOMS TO LET, FURNISHED OR unfurnished, steam heat, electric lights, bath, telephone, etc. Edge of Highlands. A. W. Dows & Co.

THE PREMISES NUMBERED 1320 Gorham st., house of seven rooms, with all modern conveniences; stable and large lot of land to let. Apply to Michael Corbett, 32 Highland st.

MODERN TENEMENT TO LET, 25 Moore st.; rent $12. Store on Gorham st., near Moore, rent $19. Inquire at 737 Gorham st.

4-ROOM TENEMENT TO LET, ALSO 2-room tenement in best possible condition, clean, light, pleasant, toilet on floor, good neighbors, kind treatment. George E. Brown, 79 Chestnut st.

FLAT OF FOUR ROOMS TO LET at 216 Thorndike st. Inquire, Bennett Silverblatt, 71 Central st., or tel. 1353.

DRESSMAKERS—TAKE NOTICE. Rooms to let on second floor, Associate bldg. Apply to Janitor.

HALL TO LET FOR MEETINGS, AT Associate bldg. For terms apply to janitor.

TENEMENT OF FOUR ROOMS TO let, in Pawtucketville, near bridge. Inquire 89 Varnum ave.

PLEASANT TENEMENT OF SIX rooms, to let, in Pawtucketville, with bath, gas and open plumbing. Served by two car lines. Inquire 89 Varnum ave.

Taylor Roofing Co., Inc.

Use galvanized iron cut nails for shingling, size 4 penny; they do the best work. Gravel roofing done promptly and well.

TEL. 969, 140 HUMPHREY ST.

TO LET

5-ROOM TENEMENT TO LET, TO small American family; Dracut, near cars; price $8. Four-room tenement, 27 Fulton st., $2 per week. Three-room tenement in a cottage near Federal Shoe Shop, $5.50 month. Apply 276 Westford st.

HALF DOUBLE HOUSE OF SEVEN rooms, to let, 12 Columbus ave.; modern conveniences; $16 per month. Tel. 495-M. Keys at 43 Schafer st.

FLAT OF 5 ROOMS TO LET TO small family; rent $15. Apply 52 14th st.

SPECIAL NOTICES

LAWLESS NOONEN'S HAIR STAIN. Black, brown. Large, 50c. By mail (plain wrapper.) Pay carrier or delivery.

CASH PAID FOR SECOND HAND furniture of all kinds, large or small lots. T. F. Muldoon, 506 Central st.

ROOMS PAPERED, $1.75. EVERYthing furnished. Address H. McCarthy, 641 Broadway.

CYRUS BARTON, GENTRAL CONtractor for all kinds mason work, sewer connections and cement work. Tel. 2594-W. 76 South Walker st.

STOVE REPAIRS, LININGS, GRATES, centers and other parts for all stoves and ranges carried in stock; work done at lowest prices. Bring name and size of stove, or telephone 4170. Quinn Furniture Co., 160 Middlesex st.

PIANOS AND ORGANS TUNED AND repaired. Tuned $1. J. Kershaw, 190 Cumberland road. Tel. 644-J.

BENT'S NO. 1 KILLS LICE ON children. Excellent for browntail moth itching; ivy poison, hives, mange, salt rheum, falling hair. 25 cents at Falls & Burkinshaw's.

LIMBURG CO., CHIMNEY EXPERTS —Chimneys swept and repaired. Residence 1128 Bridge st. Tel. 945-W.

THE SUN IN BOSTON—THE SUN IS on sale every day at both news stands of the Union station in Boston. Don't forget this when taking your train for Lowell.

Bright, Sears & Co.
WYMAN'S EXCHANGE
Bankers and Brokers
SECOND FLOOR

W. A. LEW

Steam dyeing and cleaning of ladies' and gents' wearing apparel. 30 years in the business.
43 JOHN STREET

WANTED

1912 FORD TOURING CAR WANTed. Will pay $300 cash. Write to B., Box 2234, Boston, Mass.

WANTED—A MAN WITH A SMALL amount of capital who can repair and sell shoes, to take a small store in an ideal location for that business; must furnish good references. Owner will help while establishing trade. Write O-33, this office.

WORK WANTED, SCRUBBING OR cleaning. By woman with three small children. Call or write, 154 Adams st.

FURNITURE REPAIRING AND UPholstering wanted by skilled man; work done at your own home; low cost; will call anywhere and give estimate; references. J. W. Emery, 8 Tyler st.

FOR SALE

ELECTRIC 1 H. P. MOTOR, FANS, shafting and fixtures for sale; also Red Cloud No. 12 store stove, all in first class condition. Inquire Smith's fish market, 319 Bridge st.

BOSTON TERRIER PUPS FOR SALE, good marking; at a reasonable price. 563 Moody st.

LOST AND FOUND

BROWN AND WHITE SETTER PUP, lost, one-half grown. Reward. A. S. Hall, 201 Hildreth st.

POCKETBOOK CONTAINING SUM of money and B. & M. R. R. pass, with owner's name, lost on Middlesex st., between Howard and King sts., Saturday p. m., Oct. 4. Reward at Sun Office.

BROWN BOX CONTAINING LADY'S shirt and ticket for Merrimack Square theatre lost Monday eve., between Riker-Jaynes' and the Candy kitchen. Reward at 726 Suffolk st.

LADY'S MESH BAG LOST SATURday afternoon in waiting room, Merrimack sq. Reward at 182 Vermont ave.

LADY'S GOLD WATCH LOST ON Central or Merrimack sts., Thursday afternoon. Reward for return to 30 Saunders ave., of tel. 2860.

HELP WANTED

WARPER TENDER AND SPOOLERS wanted. Steady work and good pay. Lowell Textile Co., North Chelmsford.

DWYER & CO.
PAINTERS, DECORATORS AND PAPER HANGERS
Estimates on all kinds of jobs, large or small, at 170 Appleton street.

TO LET

PLEASANT WARM FLATS TO LET for the winter, from $1.50 to $2.00 per week. They are in the best possible repair, very convenient to the mills, and of better value than can be found elsewhere. T. H. Elliott, 64 Central st.

UP-TO-DATE 6 ROOMS, UPSTAIRS and downstairs tenements, to let; steam heat, hardwood floors, piazza, store room, newly repaired, $19 and $16, at 201 Wilder st. Apply 44 Robbins st. Tel. 486-W.

REAL ESTATE FOR SALE

SMALL HOUSE THREE ROOMS FOR sale; large barn, wagon house, hen house for five hundred hens; about three acres good land; will sell cheap for cash. Inquire 226 Baldwin st.

COTTAGE OF SEVEN ROOMS, CLOSE to mills, churches and schools; corner lot; for sale. Inquire at 69 Swift st.

FOR SALE

Cottage of seven rooms, about 3000 ft. of land, corner lot, near Whipple street. Good neighborhood, near textile industries. Will sell cheap for quick sale. Party going out of town. Address K. 22, Sun Office.

FOR SALE

Poultry place, close to city line, new 8-room house, ½ acre land, 20 fruit trees and an ideal home. Easy terms. 6-room cottage, 9000 sq. ft. land, $1100. 6-room cottage, stable, 15,000 sq. ft. land and a corner lot, $1600 on easy terms.

W. E. DODGE, 9 Central St.

10 Days Only
SPECIAL SALE OF ELASTIC TRUSSES, BEST WEBBING, FACTIS PAD
$2 value only 75c. Frye & Crawford Drug Co., 474 Merrimack St. Special Truss Fitters. Consultation free. COME EARLY.

WE WILL PAPER YOUR ROOMS FOR $2.00
And furnish the wall paper. Dealer in wall papers at very lowest prices, also paperhanging, whitewashing and painting. Estimates given on large or small jobs. All work guaranteed.
MAX GOLDSTEIN
155 Chelmsford St. Tel. 2897

TAKE 37 IN RAID

$1000 Worth of Opium Captured in Boston's Chinatown

BOSTON, Oct. 9.—Several cans of opium, valued at $1000 and many smoking "lay-outs" were seized late yesterday afternoon by customs inspectors working under the direction of Carl Chandler, a special United States treasury agent, on the premises at 25 Oxford street, Chinatown. The proprietor, Wing Wah, a general Chinese merchant, was arrested and will be arraigned at the federal court this morning charged with having in his possession several packages of opium on which no customs tax had been paid.

At the time of the raid about 35 Chinamen and two white women were in the building. They all made a rush for the several rear exits, but none escaped from the building as Edward G. Graves and five customs guards surrounded the building.

The customs authorities believe that the opium seized yesterday was smuggled into this country either over the Canadian or the Mexican border. Other arrests are expected to follow the hearing at the federal building this morning.

A STRANGE ACCIDENT

MAN HAD FINGER CAUGHT IN STEEL RING OF MACHINE—AMPUTATION NECESSARY

BOSTON, Oct. 9.—Peter Kushankus of 59 B street, South Boston, lost the little finger on his right hand yesterday afternoon in one of the strangest accidents that has ever come under the observation of the physicians at the City hospital.

Kushankus was working on a machine at the Compressed Steel Shafting company at 393 Dorchester avenue, when his finger got caught in the machine. His fellow employes took the machine apart and found that his finger was imbedded in the middle of a five-pound steel ring.

All their efforts to release the finger proved to be without avail, and it was necessary to send him to the City hospital. At the hospital the doctors worked for nearly an hour, but could not remove the finger. They finally administered ether and broke the ring, only to find it necessary to amputate the finger.

HUNTING CLUB

Large Program of Sports for Saturday—Walking Match Will be Feature—Meeting Held Last Night

The regular weekly meeting of the board of directors of the Hunting Cricket and Athletic association met last night at the club house of the organization and transacted a large amount of business.

It was decided at last night's meeting to have a "smoker" on next Monday evening in the club house. The entertainment committee has arranged a fine program in connection with the smoke talk and the members are sure to enjoy a very pleasant evening.

Next Saturday afternoon an interesting contest will be pulled off at the Hunting club's athletic field. A mile walking match has been arranged between David Bruce and Chris Hansen for the championship of the Waterhead mills, which is certain to attract great attention from those who have ever seen either of these noted walkers perform. There will also be a soccer game in the afternoon and races of various kinds.

THE EATON CASE

Deputy Sheriff is Rounding up the Witnesses—Goes to Washington

BOSTON, Oct. 9.—One of District Attorney Barker's final moves in the preparation of the government's case against Mrs. Jennie May Eaton, charged with the alleged murder of her husband, Rear-Admiral Joseph G. Eaton, is the presence of Deputy Sheriff Joseph G. Collingwood in Washington. Collingwood is rounding up the witnesses whose presence Mr. Barker desires at the trial, which begins next week in Plymouth.

The trip of Collingwood is the aftermath to a visit which Assistant District Attorney Katzmann and State Officer Scott made to the capital a week ago.

It has been learned that contrary to the custom of recent years of allowing jurors to go to their homes in capital cases, those who serve on the jury in the Eaton case will be segregated from the opening of the trial until their verdict is rendered. Quarters have been provided for them at the Samoset house, and their constant custodians will be Deputy Sheriffs Collingwood and Charles H. Spring.

Mrs. Eaton, it is reported, will not be provided with a woman attendant during her ordeal in court. Her attendants will be Deputy Sheriffs Simmons and Hurley.

Sheriff Porter, in addition to removing the press stand to a distance of at least 30 feet from the witness stand, has further complicated the newspaper situation by providing for only 15 press representatives.

This arrangement it is believed will prove far inadequate for the artists and news writers who will "cover" the trial. Aside from the small army that will represent the Boston and New York papers, there will be representatives from other cities, notably Washington.

So great is the interest there in the trial that several of the newspapers will send special writers and sketch artists to Plymouth.

Indications are that Sheriff Porter will have to enlarge on the small and somewhat remote area that he has marked off for the men of the press.

LINCOLN MEMORIAL

The white marble of which the great $2,000,000 Lincoln memorial temple is to be built on the banks of the Potomac in Washington is to come from the Sopris national forest, Colorado.

This is said to be the first great building in the east to be constructed of this stone, known to the building trades as Denver marble, though much of it has been used as an interior finish in public buildings. In the west a notable example of its use is found in the new federal building at Denver.

While the marble quarries are in the midst of the national forest, they are on private land secured under the laws by which areas bearing deposits of building stone are disposed of by the government. Under the law prospectors can locate and secure title to mineral deposits on the national forests just as they can on the open public domain. The marble company which owns the quarries is a large user of national forest timber in the working of its properties, situated near Marble, Colo.

The history of the company is said to be of considerable interest as representing indomitable enterprise against difficulties. The country in which the marble deposits occur is extremely rough and precipitous, and for a long time was inaccessible because of a lack of transportation facilities. Large sums had to be expended before the stone could be got out and brought to market. Up to 1907, when the product first began to attract attention, it is said that $1,200,000 had been expended in developing the property.

GREEN VS. BARRETT

ANOTHER HEARING TO BE GIVEN ON PETITION OF MR. GREEN TO CLERK OF SUPREME COURT

A petition has been filed with the clerk of the supreme court for a further hearing in the Green vs. Barrett case the auditor's report of which has recently been published. Jackson Palmer, Esq., entered the petition for the petitioner. The hearing has been granted and the date has been made optional with Mr. Green, the only restriction being that it come after the third Saturday in October.

The petitioner's motion for the auditor to report certain evidence is as follows:

1. The auditor reports that E. S. Hosmer enrolled William J. Green as a "substitute callman" in the Lowell fire department on the lists of the civil service commission. The evidence shows that said Hosmer enrolled him as "callman without pay;" that said William J. Green was classified under the civil service enrollment as a "hoseman with duties of callman." Therefore the petitioner moves that the auditor be required to report all the evidence pertaining to these matters.

2. The auditor reports that evidence was given concerning only "two of the eight specifications * * * upon which hearings had been given" which was "evidence from which no inference could be drawn. Your petitioner alleges that said evidence shows that said E. S. Hosmer caused him to be dismissed from Lowell fire department on charges of which your petitioner had no notice at the hearing. Therefore your petitioner moves that the auditor be required to report all the evidence pertaining to said specifications.

3. The auditor reports that he finds that said E. S. Hosmer had no personal feeling against your petitioner at the time of said hearing. The issue raised by the pleadings is "prejudice and unfairness." Therefore your petitioner moves that the last paragraph on page three of the auditor's report be struck from the record, and that the auditor be required to report all the evidence relating to "personal feeling" of said Hosmer.

4. The issue has been raised by the pleadings as to whether the hearing held before E. S. Hosmer was prejudiced. All the evidence relating to prejudgment was laid before the auditor in a transcript of testimony given by said Hosmer in another action. Your petitioner moves that the auditor be required to report the transcript of said testimony so far as material to this action.

5. Your petitioner moves that the auditor be required to report all the evidence given by said E. S. Hosmer before him.

By Jackson Palmer,
Solicitor for Petitioner.

COMMISSION ON IMMIGRATION

The commission on immigration is planning to hold a hearing on Friday evening, Oct. 10, at 7 p. m. in the council chamber of the city hall. The commission will remain until everyone has been heard. If there is not time on Friday evening, an adjourned meeting will be held at 2 p. m. on Saturday.

THE FAMILY COUGH MEDICINE

In every home there should be a bottle of Dr. King's New Discovery, ready for immediate use when any member of the family contracts a cold or a cough. Prompt use will stop the spread of sickness. S. A. Stid, of Mason, Mich., writes: "My whole family depends upon Dr. King's New Discovery as the best cough and cold medicine in the world. Two 50c bottles cured me of pneumonia." Thousands of other families have been equally benefited and depend entirely upon Dr. King's New Discovery to cure their coughs, colds, throat and lung troubles. Every dose helps. Price 50c and $1.00. All druggists. H. E. Bucklen & Co., Philadelphia or St. Louis.

STRIKE ENDED

Slater Mill Operative Voted to Return to Work Monday

WEBSTER, Oct. 9.—The 400 operatives of the woolen department of S. Slater & Sons, Inc., who have been on strike for the past two weeks, voted yesterday to accept the concessions offered by the management. They will return to work between next Monday and Oct. 20th. The concessions are substantially as follows:

The separation of the worsted and woolen operatives as soon as it can conveniently be done; adjustment of magazine looms, and a working week of 55 hours instead of 60. This latter detail will be placed on trial before becoming permanent.

SUMMER CAMPS ENTERED

OFFICER FOYE OF DRACUT FINDS EVIDENCE ON RIVER FRONT IN KENWOOD

Officer Foye, of the Dracut police force, who has charge of the town's safety down through Kenwood and the district along the river front, reports that many breaks have been made lately in his section.

The majority of these breaks, stated Mr. Foye to a representative of The Sun, have been made in the summer camps which border the Merrimack river. Articles of value have been taken in many cases while in others it appeared that the depredations were committed through a spirit of malice as the fixtures were partially, and in several cases wholly, wrecked.

A great many of these camps are occupied by people from out of town. Many Boston people have erected camps or leased them for the summer and at this time of the year spend the week end only in them. The fact that their camps are unoccupied during the remainder of the week gives an ample opportunity to the marauders to ply their nefarious trade.

Officer Foye has done yeoman service to the town of Dracut this summer by his efforts to clean up this nuisance. He has had several defendants in the local police court who have found that the way of the camp-breaker is hard. It is too much, however, to expect this one officer, efficient as he has proved himself, to clean up the roadies who persist in breaking open the camps of others.

The logical thing to do now, it would seem, would be to appoint several assistants to Mr. Foye who could aid him in the tracking down of this gang. Certain it is that unless conditions prove better with regard to the safety of one's property on the banks of the Merrimack the better class of summer residents will refuse to return there for another season.

SONS OF ST. GEORGE

Mr. John Orrell, Member of Waverly Lodge, Elected Supreme Assistant Messenger at Convention

Mr. John Orrell, a member of Waverly lodge, Sons of St. George, was elected to the office of supreme assistant messenger at the supreme lodge convention that is being held in Boston. He is the first member of a local lodge to get a supreme office and his election was received very favorably by the members of Waverly lodge in this city. Brother Orrell has been a consistent worker for Waverly lodge and also has held office in the grand lodge of Massachusetts.

FILE FOSS PAPERS

Former President of the Republican Organization Opposes Gardner

BOSTON, Oct. 9.—Colonel William H. Dyer, formerly president of the Middlesex club, a famous republican organization, dropped a bomb into the political situation yesterday by filing with the election board nomination papers for Governor Foss. There were 547 names upon the papers.

Col. Dyer followed his action by saying that he wished to support Gov. Foss because he was not pleased at the course of Congressman A. P. Gardner, the republican nominee. Colonel Dyer made it plain that his support of the governor had nothing to do with the Gardner-Beaton contest for the nomination.

Asked if he believed Governor Foss should have been the republican nominee, Colonel Dyer said he believed that the governor was the choice of a great many republicans. He said that he did not attend the September primaries because they seemed to him completely lacking in interest.

MAN ESCAPED FROM JAIL

NOE J. CHARTIER OF LAWRENCE WAS SERVING TWO YEARS' SENTENCE

The police are still searching for Noe J. Chartier of Lawrence, who escaped from the county jail at Salem last Tuesday afternoon while serving a two years' sentence for attempting to kill Miss Amelia Lavalle on Broadway, Lawrence, on December 21, 1912. The charge against him when brought into court last January was assault with a dangerous weapon and attempted murder and he pleaded not guilty but later he retracted his plea and pleaded guilty.

On Tuesday afternoon Cartier was in the jail yard with other prisoners in charge of William J. Harrigan. He suddenly jumped the wall and boarded a train that was passing at the time. The man is about 32 years and was born in Biddeford, Me., but lived in Lawrence for some time previous to his arrest.

SOCIAL AND FRATERNAL

At the meeting of the Benevolent Order of Buffaloes held last night in Odd Fellows building it was voted to postpone the class initiation until the first meeting in November, when an entertainment will be furnished in connection with the lectures. A number of the supreme officers will be present on that date and the supreme secretary will have charge of the degree work. Considerable routine business was transacted and it was reported that arrangements are under way for the Buffalo convention to be held in this city next June. During the evening there were remarks by Brothers Murphy, Plunkett, Gray, Lyle, Toyes and McLane. J. E. Hughes presided.

Ladies' Auxiliary, A. O. H.

A very enjoyable meeting of the Ladies' auxiliary of the A. O. H. was held Tuesday evening in A. O. H. hall. After the regular business was transacted an entertainment was furnished in observance of the 19th anniversary of the auxiliary. The chaplain, Rev. Dr. Keleher, was present and addressed the members while there were remarks by Dr. Boyle and Miss Annie Cassidy, the latter giving an account of her recent visit to Ireland. Refreshments were served and Miss K. A. Gaffney gave a brief history of the society since its organization.

LEGAL NOTICES

MORTGAGEE'S SALE OF REAL ESTATE

By virtue of a power of sale contained in a certain mortgage deed given by E. Garfield Baker and Lilla M. Baker, wife of said E. Garfield Baker, in her own right, both of Lowell, in the County of Middlesex and Commonwealth of Massachusetts, to William T. Sheppard, of said Lowell, dated April 29, 1913, and recorded in the Registry of Deeds for the Northern District of said County, Book 503, Page 493, will be sold at public auction for breach of the conditions of said mortgage deed, on the first parcel hereinafter described on Saturday, the first day of November, A. D. 1913, at eleven o'clock in the forenoon, all and singular the premises conveyed by said mortgage deed and therein described substantially as follows:

That parcel of land with the buildings thereon situated on the easterly side of Livingston avenue in said Lowell, shown as Lot Two (2) on a plan entitled "Plan of Land in Lowell belonging to William E. Livingston, Sept. 1885, O. F. Osgood, C. E." recorded in said Registry, Book of Plans 9, Plan 42, and bounded: Westerly by said Livingston avenue one hundred (100) feet; northerly by lot 1 on said plan one hundred sixty-two and 40-100 (162.40) feet; easterly by land now or formerly of James F. O'Donnell, land now or formerly of John J. Frazer, et al, and land now or formerly of A. Gordon Foster, one hundred and 45-100 (100.45) feet; and southerly by lot 3 on said plan one hundred seventy-one and 96-100 (171.96) feet. Containing sixteen thousand seven hundred eighteen (16,718) square feet of land and be said contents and any or all of said measurements more or less, and being the same premises conveyed to said Lilla M. Baker, under her former name of Lilla M. Clark, by E. Garfield Baker by deed dated September 1, 1909, and recorded in said Registry, Book 322, Page 249, and subject to the agreements and restrictions set forth in a deed of said premises given by William E. Livingston to E. Garfield Baker, dated January 28, 1911 and recorded in said Registry, Book 316, Page 414, so far as the same are now in force and applicable.

The above described premises are conveyed subject to a prior mortgage given by E. Garfield Baker and Lilla M. Baker to The Central Savings Bank dated April 26, 1913 and recorded in said Registry, for the principal sum of $3500.

Also another parcel of land with the buildings thereon situated on the northerly side of E street in said Lowell, shown as Lot One Hundred and Fifty-one (151) on a plan entitled "Plan of Land in Lowell, Mass., belonging to the estates of Otley and Boynton, surveyed July, 1891, Osgood and Snell, C. E.'s" and recorded in said Registry, Book of Plans 7, Plan 3, and bounded: Southerly by said E street fifty-nine and 85-100 (59.85) feet; westerly by Lot 150 on said plan one hundred seven and 56-100 (107.56) feet; northerly by land now or formerly of Ralph E. Bassett in part and in part by land now or formerly of Hannah Graham sixty and 28-100 (60.28) feet; and easterly by Lot 149 on said plan one hundred one and 45-100 (101.45) feet. Containing six thousand two hundred and fifty-nine and 8-10 (6259.8) square feet of land and be said contents and any or all of said measurements more or less, and being the same premises to said Lilla M. Baker conveyed by Ethel A. Morse by deed dated March 11, 1910, and recorded in said Registry, Book 447, Page 77. A strip of said land five feet in width along said E street is to be forever kept open for a public sidewalk.

The above described premises situated on said E street are conveyed subject to a prior mortgage given by E. Garfield Baker and Lilla M. Baker to The Central Savings Bank, dated June 22, 1912 and recorded in said Registry, Book 400, Page 210. All the above described premises will be sold and conveyed subject to any and all unpaid taxes, municipal or other assessments and tax sales which may be due or to become due thereon. The purchaser will be required to pay $200 in cash at the time and place of sale and the balance in ten days from the day of sale at 12 o'clock noon, at the office of William T. Sheppard, 103 Central street, Lowell, Mass.

WILLIAM T. SHEPPARD,
Mortgagee.

HELP WANTED

DOOR STICKER WANTED. AMASA Pratt Co.

BRIGHT BOY WANTED TO GO COLlecting on magazine. Can make $3 a day. Apply between 5.30 and 6. Leo Bennett, 501 Middlesex st.

ADVERTISING SOLICITORS WANTed; clever capable men of good address and habits; high class proposition; bring references. Mr. Richardson, 710 Sun Bldg. Mornings 9 to 10.

MIDDLE AGED MAN WANTED TO wait after furnace and do general work and house; must be strictly temperate. Apply 53 Lee st.

GIRL WANTED ON MANGLE; ONE with experience preferred. Apply Lowell Laundry, 120 Cambridge st.

GIRL OR WOMAN WANTED TO sell jewelry and novelties; window demonstrations; one who can travel preferred. Call day or evening, Dows' drug store.

TABLE GIRL WANTED AT ONCE. Weston House, 53 Brookings st. First street above Merrimack square theatre.

LASTERS WANTED ON NIGGER head machines. Apply W. J. Barry Shoe Co., 19 Stackpole st.

EXPERIENCED GIRLS WANTED in packing room; dressers and lacers. W. J. Barry Shoe Co., 50 Stackpole st.

ENGINEER WANTED; SECOND class license. Park Worsted Mill, Meadowcroft st.

MOVING PICTURE OPERATING, offers exceptional opportunities to the man without a trade. Can be learned in a short time. Salaries $18 to $25 per week. We teach you. Small deposit, balance when employed. Open day and evening. Great Eastern Film Mfg. Co., 175 Central st.

BOOKKEEPER WANTED—YOUNG woman; one who can operate typewriter; must be efficient and accurate; position permanent to competent person. Apply in person or letter before 11 a. m. mornings, to L. R. Wilson, Mgr. United Wall Paper Stores of America. Located in Nelson Dept. store.

MARRIED MAN WANTED FOR farm work. Apply to William McLarney Co., 11 Thorndike st.

LOWELL MAIL CARRIERS WANTed—Average $90 month. Many November examinations. Sample questions free. Franklin Institute, Dept. 159G, Rochester, N. Y.

EXPERIENCED MAN WANTED
at once on ending machine. Apply Box Dept., Shaw Stocking Co.

INNERSOLE SORTER
Man capable of sorting flexible and pigskin on McKay work. Derry Shoe Co., Derry, N. H.

LEGAL NOTICES

COMMONWEALTH OF MASSACHUSETTS. Middlesex, ss. Probate Court. To the heirs-at-law and all other persons interested in the estate of Edward Jordan, late of Lowell, in said County, deceased.

Whereas, William F. Jordan, administrator of the estate of said deceased, has presented to said Court his petition for license to sell at public auction the whole of a parcel of the real estate of said deceased for the payment of debts, and charges of administration, and for other reasons set forth in said petition.

You are hereby cited to appear at a Probate Court to be held at Cambridge, in said County, on the tenth day of October, A. D. 1913, at nine o'clock in the forenoon, to show cause, if any you have, why the same should not be granted.

And said petitioner is ordered to serve this citation by delivering a copy thereof to each person interested in the estate fourteen days, at least, before said Court, or by publishing the same once in each week for three successive weeks in The Lowell Sun, a newspaper published in Lowell, the last publication to be one day, at least, before said Court.

Witness, Charles J. McIntire, Esquire, First Judge of said Court, this twenty-fourth day of September, in the year one thousand nine hundred and thirteen.

W. E. ROGERS, Register.
James E. O'Donnell, Attorney.

COMMONWEALTH OF MASSACHUSETTS. Middlesex, ss. Probate Court. To The State Board of Insanity, the next of kin and all other persons interested in the estate of Mary Jordan Blood, of Lowell, in said County, an insane person.

Whereas, William F. Jordan, the guardian of said insane person has presented his petition for license to sell certain real estate therein specified of his said ward for her maintenance.

You are hereby cited to appear at a Probate Court to be held at Cambridge, in said County of Middlesex, on the Tenth day of October, A. D. 1913: at nine o'clock in the forenoon to show cause, if you have, why the same should not be granted.

And said petitioner is ordered to serve this citation by delivering a copy thereof to each of you fourteen days, at least, before said Court, or by publishing the same once in each week, for three successive weeks, in The Lowell Sun, a newspaper published in Lowell, the last publication to be one day, at least, before said Court, and by delivering a copy thereof to the State Board of Insanity seven days at least, before said Court.

Witness, Charles J. McIntire, Esquire, First Judge of said Court, this twenty-fourth day of September in the year one thousand nine hundred and thirteen.

W. E. ROGERS, Register.
James E. O'Donnell, Attorney.

INFORMATION WANTED

IN ORDER TO SETTLE AN ESTATE information is wanted of one James Bowden; was in Palmer or Lowell, Mass., about 1880. Address any information to Mrs. Alice Jackson, 422 Franklin st., Schenectady, N. Y.

MONEY TO LOAN

CREDIT TO ALL
LOANS

Made on short notice without publicity.

We give you the money so cheap that you can't afford to owe anyone else and at charges that honest people can afford to pay. New Methods.

Borrow $10.00	Pay back $11.50
Borrow $15.00	Pay back $16.50
Borrow $20.00	Pay back $22.00
Borrow $25.00	Pay back $27.50
Borrow $30.00	Pay back $33.00
Borrow $40.00	Pay back $44.00
Borrow $50.00	Pay back $55.00

In monthly or weekly payments. Legal rates of interest. Credit once established with us is as good as a bank account in time of need. Our rates and plans have proved to be the best because our customers are glad to come again.

MERRIMACK LOAN COMPANY
Room 3, 81 Merrimack street, 17 John street. Hours: 8 a. m. to 6 p. m. Mondays and Saturdays until 9 p. m. Tel. connection. License No. 61.

A. J. DEWEY
House painter. First class work guaranteed. 105 Liberty st. Tel. 3715.

PROF. EHRLICH'S
"606"
SALVARSAN

Administered in the veins at Dr. Tompole's Lowell office. NO LOSS OF TIME from business. NO PAIN. Lues, malaria, locomotor ataxia and various forms of skin disease arising from blood poison.

This solves the problem of the centuries and rips the world of the WORST SCOURGE that the human race has known. RESULTS IMMEDIATE. Wassermann blood tests made. Also treats cancers, tumors, all acute and chronic blood and nervous diseases of men and women, hydrocele, varicocele, stricture, prostatic diseases, piles, fistula, fissures, ulcers, and rectal diseases, WITHOUT THE USE OF THE KNIFE. Diseases of the eye, ear, nose, throat, skin, stomach, liver, kidneys, bladder, bowels, and rectum, epilepsy, and all nervous diseases.

Terms always made to suit the convenience of anyone applying for treatment, and very reasonable charges. Do not treat elsewhere until you have investigated methods and terms. Lowell office, 97 Central street, Mansur block.

Hours, Wed. 2 to 4 and 7 to 8. Sunday 10 to 12.

Consultation, Examination, Advice, FREE

R. J. HARVEY
CATERER, 572 Gorham Street
Banquets, weddings, etc. Dishes, tables and chairs to let. First class service. Estimates freely given. Tel. 1978-W.

Storage For Furniture
Separate rooms 1 month for regular $2 two-horse load. The dryest and cleanest place for storage in Lowell. Telephone connection. O. F. Prentiss, 258 Bridge st.

TRAINS TO AND FROM BOSTON

Southern Div. To Boston Lve.	Arr.	From Boston Lve.	Arr.
		12.05	1.10
5.43	6.50	3.00	3.45
6.23	7.30	6.00	6.58
6.47	7.30	7.23	8.31
6.40	7.38	7.50	8.37
6.51	8.00	x8.21	8.55
7.21	8.05	9.00	9.33
x7.28	8.40	9.30	10.08
7.50	8.37	11.03	11.48
8.56	9.37	12.30	1.06
x9.13	10.24	1.00	1.39
9.48	10.5.	2.00	3.00
10.00	11.1.	3.00	3.39
10.58	11.43	x3.44	5.02
11.33	12.13	4.00	5.38
12.15	1.05	x4.14	5.32
1.45	2.25	5.00	5.58
2.54	3.37	x5.21	6.24
3.59	4.40	5.57	6.31
4.30	5.37	x5.51	7.10
5.31	6.25	6.14	7.28
6.12	7.18	8.00	8.35
6.49	7.25	8.30	9.08
7.43	8.37	10.30	11.55
9.55	10.46	11.31	12.17
12.15	1.06	12.00	1.15

Portland Div. To Boston Lve.	Arr.	From Boston Lve.	Arr.
6.45	7.56	x6.15	8.06
8.05	9.07	9.14	10.25
9.35	10.50	10.50	11.54
10.35	12.07	11.50	12.55
12.02	1.13	2.14	3.20
1.27	2.38	3.50	4.43
3.43	4.40	5.14	6.11
5.15	6.27	6.03	7.06
7.25	8.37	7.00	8.15
9.25	11.18	9.35	10.54

Sunday Trains

Portland Division

8.20	9.25	8.00	9.14
12.10	1.16	12.00	1.0.
3.00	5.08	3.30	4.49
5.45	6.55	6.30	6.46
8.50	10.04	8.45	9.48

Sunday Trains

Southern Division

6.47	7.30	8.45	9.43
7.21	8.05	9.30	10.08
8.06	9.16	11.05	11.43
8.48	9.45	1.00	1.02
9.06	9.15	5.30	6.24
10.20	11.24	6.00	6.38
1.42	3.23	8.30	9.08
5.10	6.05	9.20	10.25
6.49	7.30	10.11	10.55
7.43	8.35	10.29	11.25
8.55	10.40		

References

b Via Bedford.

e Via Salem Jct.

z Via Wilmington Junction

p will not run on Holidays.

LOCAL NEWS

Best printing; Tobin's, Asso., bldg.

Jodoin, optometrist, 441 Merr'k st.

Watch repairing, Peltier, 443 Merr'k.

If your teeth trouble you, see Dr. Gagnon, 466 Merrimack street.

J. F. Donohoe, Donovan bldg., real estate and insurance. Telephone.

Miss Minnie Ashley of Cheever, N. H., is the guest of Miss Brown of Oak street.

M. F. Giblin of the Merrimack Mfg. Co. is in New York, attending the world's series games.

Mr. A. E. Wells of New York is the guest of his parents, Mr. and Mrs. E. C. Wells of 178 Perry street.

Joseph Carroll, nurse at the Chelmsford street hospital has resumed his work after being confined for the past few weeks, suffering from a severe illness.

Mr. and Mrs. Ralph Fairbanks of West Derby, Vt., who were the guests of Mr. and Mrs. G. R. Stoddard of 788 Moody street, returned to their home yesterday.

Mrs. Nellie Boardman and daughter, Miss Olive Chaffee, both of Santiago, Cal., who were visiting relatives and friends in this city, have returned to their home.

Mrs. Elizabeth Saxton of Pasadena, Cal. is visiting her father, Mr. Alfred Cates of 62 Thayer street. When she passed through Kansas, on her way to Lowell, there was a severe snow storm in progress.

In the vestry of the Highland Congregational church last night, Dr. J. B. Field addressed members of the Men's club of the church. Dr. Field's address had to do with his recent trip abroad and was very interesting.

The annual fall reception to the pastor and deacons of the Kirk Street Congregational church was held last night in the church vestries. A very pleasing musical program was given by the church quartet. Refreshments were served in the dining room.

The Chelmsford Gun club will hold its annual hunt Friday and Saturday, Oct. 17 and 18. One side will be captained by Frank Sullivan, the other by Leroy Dutton. The losing side is to settle the bills for a supper to be served at Liberty hall on the evening of the last day of the hunt.

Mr. Charles J. Carter was chosen to serve as principal of the Lawrence industrial school at the meeting of the board of trustees held at the school building last night. The salary for the head of this institution is $1500 a year and it is not certain whether Carter will accept the position or not. Mr. William S. Webb of this city was named as second choice.

Dr. Chas. McCarty, Frank Ricard, Adelmard S. Desmarais and Wolfred P. Caisse, Jr., left this morning in Mr. Ricard's automobile for Marblehead, where they will spend the day deep sea fishing. It was stated this morning in upper Merrimack street that upon their return the quartet will open up a fish market, but this remains to be seen.

Through the courtesy of Dr. Otis Allen, the well known dentist, The Sun has been given the use of his reception room on the second floor of the new Sun building from which to announce by megaphone the progress of the world series as received over our special wire. This, however, will not prevent the doctor and his assistants from attending to their customers as usual.

The Ladies' Missionary society of the First Congregational church held its regular meeting yesterday afternoon, at which a good sized number of members were present. Mrs. C. H. Talmter spoke of the work of the Congregational Building society, and her experience while visiting the homes of missionaries in the west. Luncheon was served by Mrs. Putnam, Miss Brown and Miss Ethel Putnam.

Tonight there will be a meeting of the members of Lowell Council, 72, Knights of Columbus and important matters will come up for discussion and action during the session. Final arrangements will be made for the attending of the Columbus Day celebration in Manchester and for the trip of local members of the order to that city to be guests of Manchester Knights. The number of those who have registered their intentions of being members of the party has grown quite large and it is believed that there will be many present who have not placed their signatures on the book at the club house. At tonight's meeting there will be important reports by several committees, and, it is said, plans will be discussed for a very active winter social season. A letter has been received by Dr. Carroll from the fourth degree assembly of Concord, N. H., inviting the Lowell fourth degree men to attend an exemplification in Concord on Sunday, Oct. 12. There will be a grand banquet in the evening following an impressive church service which is scheduled to start at 2 o'clock. Action will be taken on this matter at an early date.

Miner's, Pawtucket boathouse, tonight.

ALL FOR CAUSE

Mrs. Pankhurst, Suffragette Leader, Starts for America Saturday

PARIS, Oct. 9.—Mrs. Emmeline Pankhurst, the suffragette leader, has made all her preparations for departing for New York on board the steamer Provence from Havre on Saturday. She says she feels physically equal to her American campaign having benefited much from her sojourn with her daughter, Cristabel. Mrs. Pankhurst said today:

"I look forward with delight to my visit to America, which will be fruitful for the cause. I have not received a word from there indicating that the New York port authorities will raise the least obstacle to my entrance. How could they; the only opposition is raised by opponents of woman suffrage."

TO STOP TRUST SUIT

PRES. ELLIOTT AND DIRECTORS OF NEW HAVEN LAY PROPOSALS BEFORE ATT'Y-GENERAL

NEW HAVEN, Oct. 9.—President Howard Elliott, T. D. Cuyler and Pres. Hadley of Yale, directors of the New Haven railroad, today laid before Attorney-General McReynolds tentative proposals which may enable the railroad to avoid prosecution under the Sherman law. J. W. Gregory and Jesse Adkins, assistants to the attorney-general, who have investigated the New Haven and whose findings would form the basis for the proposed anti-trust suit, were present today at the conferences.

Miner's, Pawtucket boathouse, tonight.

The comfort and pleasure of having a clean, light, airy, sanitary office for your patrons, as well as yourself, makes work easy in the new Sun building.

10% DISCOUNT ALL THIS WEEK

ANNIVERSARY SALE

N. Y. Cloak & Suit Co. (Cherry & Webb) 12-18 John St.

Lowell women have never had the opportunity that this sale presents to obtain the finest garments at 10% reductions at this, our anniversary sale, closing Saturday night. For this great event the past two days we have put in stock 897 Coats and Suits bought by our buyers when in New York this week.

THE GARMENT STORE OF LOWELL IS CELEBRATING ITS 25TH ANNIVERSARY.

10% OFF AT THIS SALE

NEW YORK CLOAK & SUIT CO.

12-18 JOHN ST. CHERRY & WEBB

No Such Important Sale Ever Held in Lowell

A "BRAZEN INVENTION"

Sulzer's Attorney Attacks Testimony of Witness Peck—Makes General Denial of All Charges

ALBANY, N. Y., Oct. 9.—A general denial of all the charges against Governor Sulzer, a bitter attack on the testimony of Duncan Peck, a charge of unfair tactics being employed by counsel for the board of managers and a picture of the governor as a man of integrity but of poor business capacity marked the final arguments in the impeachment trial delivered today by Louis A. Marshall.

Most of Mr. Marshall's address centered around the "money articles" in the impeachment charges, one, two and six. These charge larceny in that as alleged he converted to his own use moneys contributed for his campaign and perjury in that he gave a false affidavit in support of an inaccurate campaign statement. Mr. Marshall said no larceny existed because the money came into Sulzer's hand legally and that the charge of perjury was groundless because the law did not require an affidavit to a campaign statement. Further, he argued, the governor thought the statement correct when he signed it.

Duncan Peck's story that he had been asked by the governor to deny a $500 campaign contribution under oath was termed a "brazen invention."

FINAL ARGUMENTS IN THE SULZER IMPEACHMENT TRIAL

ALBANY, N. Y., Oct. 9.—Final arguments will hold the stage in the Sulzer impeachment trial for two days beginning today's session. Attorneys for each side have been allotted five hours—virtually a full day's session—for making their summing up addresses. It was believed today that at the end of the arguments on Friday night court would adjourn over Monday, which will be observed as Columbus day, until Tuesday. Then voting on the constitutional objections to the impeachment articles brought by the attorneys for the defense and the impeachment articles themselves will begin.

There is a possibility, though it is regarded as slight, that all of the articles may be stricken out. The governor's attorneys have objected to all of them, but they have little hope that any except articles three, four, five, seven and eight will be quashed. These, the governor's attorneys have contended, were not supported by evidence. The other articles, one, two and six, have been formally objected to because the acts alleged in them took place before Sulzer assumed office. All of the defense's testimony has been centered on these three articles. It is probable that all of the voting on the objections to the articles of impeachment and the testimony will be done in executive sessions. The plan is now said to be to vote on each of the eight articles separately, if all of them are allowed to stand.

Louis Marshall was to be the first speaker today, according to plans for the defense announced before court opened.

Career of Sulzer

"We are on the threshold of an event," began Louis Marshall, counsel for the defense, "which will make a permanent impression upon the history of our beloved state, which will entail consequences far beyond our ken, which will determine whether or not the reign of law has ceased and that of passion and prejudice has begun. It is for the court to decide, to adjudge, to create a precedent which will inevitably and irrevocably declare the policy of this state with regard to the permanency of its institutions and the independence of those who make up the sum total of its official life.

"The picture which is now unfolded before the vision of the civilized world is almost unique in the experience of mankind. The governor of the greatest state in the Union, who was elected less than one year ago by an unprecedented majority, is on trial on impeachment which charges him with the commission of various acts which, it is asserted, entitle the complainants to adjudgment of forfeiture of that office and which place an everlasting stigma upon his name and upon the honored office to which he was thus triumphantly chosen by the suffrages of his fellow citizens amid loud acclaim."

Mr. Marshall continued to dwell on the public career of Mr. Sulzer.

"The achievements of his administration," he declared, "absolve him of all suspicion of guilt of any offenses contained in the category of the usual forms of official misconduct."

The assembly, said Mr. Marshall, had adopted the articles of impeachment less than 36 hours after the presentation of evidence of an investigating committee which the members of the assembly could not possibly have read or considered when they acted and he added that the assembly's action had been backed up by an organized campaign of villification aimed at the governor.

Fundamental Charges

"The three fundamental charges, those which have been made the subject of the most minute investigation before this tribunal," said Mr. Marshall, "relate to acts or transactions all of which occurred or were completed before the respondent entered upon the performance of his duties as governor and took his constitutional oath of office. The court has wisely reserved the determination of the question as to whether those transactions, assuming them to have been established as pleaded and to constitute the offenses characterized in the articles constitute ground for impeachment."

Mr. Marshall dwelt for nearly an hour on this subject, quoting legal precedent at length.

"This tribunal," he said, "being judicial in its nature, cannot act without restriction, without limitation, according to its own sweet will. To so declare would place it within the power of the assembly and of this court to remove from office arbitrarily any and all public officers of the state."

PRIZE FIGHTER

Continued

the marshal in Lewiston had asked him to appear in court last Monday, but that he knew nothing of the case and therefor could not testify.

Three Suspects Taken

The police think that they have rounded up a trio of crooks in the persons of John H. Smith, John S. Sweeney and James McKee. All three were arrested upon the charge of drunkenness, but they had in their possession at the time various articles of female apparel.

Three pairs of gloves, a pair of shoes, two pairs of pumps and various other articles of lesser value. The cases of all three were carried over until next Tuesday in order to give Supt. Welch an opportunity to look up the records of the trio.

A young woman named Albina Rock has been having quite a time up around Middlesex street for the past several weeks until Officer Sheridan caught on to her game. The case occupied some time in police court this morning.

Officer Sheridan testified that the defendant had been hanging around Middlesex street for the past three weeks, accosting men on the street and then taking them to her rooms at 62 Middlesex street.

Special Officer Briggs took the stand and, amidst smiles from the court officials, told how the defendant had endeavored to start a flirtation with him and had asked him up to her apartments to have a good time, as she termed it.

Sergeant Ryan also told the court that he had seen Albina hold up men on the street and had later seen them accompany her to her room. When arrested, he said, the girl was living with a man she called her husband and who also brought men up to their rooms.

The defendant denied everything that the three officers had said about her. She had never done anything to be ashamed of, she stated, and the man in the case was her husband. The man, husband or not, was nowhere to be found this morning.

Judge Enright did not waste much time about coming to a decision in the case. "Find her guilty, Mr. Clerk, and sentence her to six months in jail," was the verdict.

Non-Support Case

Ferdnando A. Thorney pleaded not guilty to the non-support of his wife and seven children. It was a peculiar case.

The wife testified that her husband had left her on August 15th and had only given her $21 since that time for the support and maintenance of their family. He earned $19 per week, she assured the judge, and thought that he should be made to contribute more money.

The defendant took the stand and gave out his testimony with great vehemence. "For the first time in three years I slept in a clean bed the night I left home," he told Judge Enright. "My wife won't look after things at home and would rather read a novel than do the housework. She is slack and slovenly and I couldn't stand it any longer. I had to get out for I couldn't eat or sleep there."

The court tried to get at the bottom of the trouble but it appeared almost impossible to reconcile the man with the thought of going back to his domicile. The case was finally continued for a month with the understanding that the defendant is on probation and that some change must be made from the conditions which now exist.

Jules Regnier, whose case of larceny has been hanging fire so long was finally placed in probation this morning. Regnier is the man who cut and stole a quantity of lead pipe from an empty house while drunk.

Arthur Emmens informed the court that he did not feel like having his case come up today as he was not quite ready for trial. Emmens was charged with assault and battery upon Officer Joseph A. Clark and entered a plea of not guilty. His case will come up for trial next Mon day.

THAW ATTACKS JEROME

ISSUE 700 WORD STATEMENT IN WHICH HE CLAIMS ATTORNEYS NEVER RECEIVED DOCUMENTS

CONCORD, N. H., Oct. 9.—Harry K. Thaw issued a 700 word signed statement this noon in which he complains that his attorneys have not been furnished with copies of the document filed by William T. Jerome with Governor Felker, upon which the latter has based his extension of time to file a petition for Thaw's extradition from New Hampshire to New York.

SEARCH FOR MURDERER

DEPUTY SHERIFFS OF MAINE SEEK MAN WHO KILLED HIS DIVORCED WIFE

BANGOR, Me., Oct. 9.—Search was still being continued by deputy sheriffs in automobiles today for Rance Grassette, who yesterday forenoon shot and instantly killed his divorced wife, Mrs. Nettie Appleby at her sister's home here. No trace of the fugitive has been obtained up to afternoon.

CAPT. HANSEN DEAD

NEW BEDFORD, Oct. 9.—Captain John Otto Hansen, at one time skipper of the cupwinning Amrica, and one of the best known yachtsmen in New England, died at his home here last night, aged 65.

VIKING SILVER

Something entirely new—Silver deposit on Bronze. Fine designs in Clocks, Fern Dishes, Vases, Trays, Candlesticks, Jewel Boxes, Desk Sets.

—Priced From—

$1.30 to $13.50

Prince's

106-108 Merrimack St.

FRIDAY, OCTOBER 10th

—OPENING of—

FALL MILLINERY

PAULINE FLEURY —705— AIKEN ST.

WHEN COAL IS UP

Or down in price, in fact at all times. In all seasons, you will conserve your own best interests if you lodge your coal orders with us, in person, by mail, messenger or 'phone. Why? Because we handle the output of some of the best mines in America, carefully clean it, deliver it promptly and charge only ruling market prices, which we cannot control. Mail and telephone orders will receive immediate attention.

JOHN P. QUINN

Branch Office, Sun Building.

Telephones 1150 and 2450.

Office and Yards Gorham and Dix Sts.

A LOW PRICED PAINT WITH QUALITY IN IT, IS

OLD COLONY PAINT

AT COBURN'S

Old Colony Paint brushes out easily and smoothly and dries with a good oil gloss.

All Regular Shades, Gallon 1.40

Free Color Cards showing 24 colors.

FREE CITY MOTOR DELIVERY

C. B. Coburn Co.,

63 MARKET STREET

Sale of the Personal Property Used in the Contracting Business of the late Patrick Conlon, at the Store Sheds on Perry and Concord Sts., Friday, Oct. 10, at 9.30 o'clock

On the premises regardless of any condition of the weather, the following articles will be offered at public auction, for whomsoever will bid the highest for them: One handsome bay horse, young, sound and weight about 1500 pounds; custom made express harness, practically new; square wagon, Goddard buggy, rubber tired; driving sleigh, one horse dump cart and harness, about 80,000 new brick, lot of enamel and face brick, blacksmith forge and tools complete, double drum hoisting jack, hoisting jack single drum, five horse power motor, 12 horse power motor, hoisting engine on wheels, boom derrick, breast derrick, three mast derrick, 2 sets of shear poles, continuous cement batch mixer, practically new; several lots of ropes and pulleys, lot of patent staging, lot of belting and pulleys, lot of chains all sizes, set of chain falls, swinging staging, patent chimney staging, lot of steel items and plates, three large canvas covers, practically new blasting mat, large lot of picks, shovels, hoes, hammers, wheelbarrows, crowbars, drills, chisels, etc., two large beams 12x12, 38 feet long, large lot of stone steps, window caps and ends and curbing, cab rollers, lot of cement pipe, number of tons of old iron, odds and ends too numerous to mention used in general connection of the contracting business. Goods can be seen at the yards today.

P. S.—The horse, harnesses, wagons, sleighs, etc., will be sold at 11.30 o'clock. Terms cash.

Per order CATHERINE CONLON, C. F. KEYES, Auctioneer.

Comfortable Clothes

Ever have a coat that was only comfortable when you were standing up, straight and immovable, like a soldier on inspection? You couldn't work, write, play billiards or do anything till you got it off? That coat was never right. A coat may look right, yet not fit right. COMFORT is part of FIT—here. And proper fitting is just a little part of our expert Clothes Service.

We want YOU to inspect our new Fall models in Suits and Overcoats. EVERY ONE made in workshops on the premises—and every one an Honest Value through and through—and we'll FIT YOU RIGHT.

Men's Fall Suits.....$20 to $45

Men's Fall Overcoats.....$20 to $45

MACULLAR PARKER COMPANY

400 WASHINGTON STREET, BOSTON, MASS.

WOOD'S Shorthand School

DICTATION AND TYPEWRITING FROM COMMERCIAL PHONOGRAPHS

Isaac Pitman Shorthand-Typewriting, Civil Service Examinations. Evenings only. Write or call. Telephone 2646-M. 40 Middlesex Street, Rooms 65, 66 and 67 Traders Bank Building.

Now is the time to think of Heating your house or putting your heating plant in condition. Call

WELCH BROS., 61 Middle St., Tel. 372

THE WEATHER
Unsettled, probably local rains tonight and Friday; moderate easterly winds.

THE LOWELL SUN

7 O'CLOCK

ESTABLISHED 1878 | LOWELL MASS. THURSDAY OCTOBER 9 1913 | PRICE ONE CENT

PHILADELPHIA WINS, 8 to 2

INNINGS	1	2	3	4	5	6	7	8	9	Runs	Hits	Errors
PHILA.	3	2	0	0	0	0	2	1	0	8	12	1
NEW YORK	0	0	0	0	1	0	1	0	0	2	5	1

POLO GROUNDS, New York, Oct. 9.—The Philadelphia Athletics swamped the New York National league champions today under a fusilade of hits, defeating the Giants by a score of 8 to 2. Bush's fine pitching together with Collins' hitting and sparkling defensive work and a long four base smash were bright features of the Athletics' game.

Tesreau was found for five runs in the first two innings. Bush allowed only five hits. Doyle made a scintillating double play unassisted in the seventh inning. The two clubs play the fourth game of the world series at Shibe park, Philadelphia, tomorrow.

Over 35,000 people saw today's battle at the Polo grounds.

35,000 PEOPLE ATTENDED THIRD GAME OF THE WORLD'S SERIES

POLO GROUNDS, New York, Oct. 9.—The New York Giants and the Philadelphia Athletics, present winners of the National and American leaguers, crossed bats here this afternoon in the third contest of the world's baseball series. Thirty-five thousand persons, undismayed by a constant threat of heavy rain, thronged the vast concrete stadium to see the struggle. Each team with a victory to its credit, was determined to win today's game to obtain what the ball players call the "jump on the other fellow."

"You know luck breaks better for the leading team," said Captain Larry Doyle of the Nationals, "and that's why we will be out there today to beat the Athletics."

Burn Gasoline On Grounds

A soggy field, drenched by hours of hard rain, slowed up the fielding of both teams. Water had seeped through the tarpaulins during the night and a dozen groundkeepers worked from dawn to game time to dry out the moisture. Gallons of gasoline were sprinkled on the base paths and the early spectators saw what appeared like the beginning of a prairie fire. The ground was then carefully sanded and puddles in the outfield were sponged up.

Umpire Rigler inspected the ground at 10.30 o'clock and reported the diamond in shape to play if there was no more rain. The gates were immediately opened and a triple file of weather-anxious spectators which stretched for five blocks away from the entrances passed into the reserved stands. Scores of women stood for several hours waiting for the gates to open. And they were just as lively as the men in the rush for the front row seats.

"We're a crippled team," remarked John McGraw grimly, "but we will have a good club in the field today, as Mack's men will find out."

The Athletics came to the grounds with every member fit for the struggle of his life.

Matty and Wiltse Applauded

The Athletics and Giants came upon the field together shortly before one o'clock and the greeting cheers of the crowd had scarcely died away before the Giants started in a long batting practice. The American leaguers passed the ball back and forth on the side lines. Demaree served the ball during batting practice and many thought that it indicated that Tesreau would be the Giants' moundsman. There was a general cheer when Mathewson and Wiltse marched across the field together.

The sun succeeded finally in burning a hole through the clouds shortly before the game and the expectation of a clear afternoon helped to keep the crowd in good humor.

The Batteries

Bush and Schang were announced as the batteries for Philadelphia when Manager Mack came to the pressbox.

Manager McGraw sent word to the pressbox that Tesreau and McLean would be the batteries for New York.

Umpire Rigler went behind the plate, Connolly on the bases, while Umpire Klem was in left field, and Egan in right field.

The lineup:

Philadelphia	New York
E. Murphy, rf	3b, Herzog
Oldring, lf	2b, Doyle
Collins, 2b	ss, Fletcher
Baker, 3b	lf, Burns
McInnis, 1b	cf, Shafer
Strunk, cf	rf, Murray
Barry, ss	c, McLean
Schang, c	1b, Merkle
Bush, p	p, Tesreau

First Inning

The announcement that Bush would pitch caused hundreds to murmur in the stands. "This is the pitcher that Connie Mack has kept under cover for the last six weeks in order to use him in the world's series." Ira Thomas, the Athletics' catcher, said that Bush had a world of speed and a fine breaking curve when he warmed up.

Tesreau's spitter broke over the plate for a strike. His second pitch was a ball. Fletcher threw out Murphy at first. It was a close play, the ball beating the runner by only a step. Tesreau had plenty of speed and break to the ball. Oldring singled to right when Tesreau sent up a floater. Collins took a strike, the ball curving over the plate near his knees. Tesreau then shot over another strike, putting the batter in a hole. Collins singled over second, Oldring going to third. Then came Baker to the bat and the Athletic rooters gave a mighty cheer. Baker missed the first one. The New York infield laid back to try for a double play. Baker missed the second one by a foot. Oldring scored on Baker's single to left, Collins being held at second. Tesreau put over a strike on McInnis. Collins and Baker made a double steal, putting them on third and second respectively. McLean dropped Tesreau's pitch. McInnis struck out, McLean to Merkle. Collins and Baker scored when Fletcher took Strunk's grounder and threw wild to the grandstand. Strunk went to second on the play. Barry pop flied to Fletcher. Three runs, three hits; one error.

The first pitched ball was a strike and the second a foul. After having two strikes on the batter, Bush pitched three successive balls. Herzog out, Barry to McInnis. Bush had a basketful of speed but seemed somewhat shy of command. Doyle got an infield hit which Bush was unable to field in time. Doyle had a good start on the pitcher in an attempt to steal second but Fletcher fouled the ball. Fletcher was hit by Bush. Burns flied to Collins, who tossed to Barry, doubling Doyle ta second. No runs; one hit; no errors.

Second Inning

Schang struck out, being unable to gauge Tesreau's spitter. Bush flied out to Murray. Murphy beat out a hit to short, Fletcher making a nice stop back on the grass but could not get his man at first. Oldring got his second single to right, sending Murphy to third. It was the hit and run play, cleverly worked. Oldring scored on Collins' line drive over Doyle's head. This made six hits off Tesreau in two innings and the third man still to be put out. Collins was out at second when Doyle took Baker's burning smash and touched second. It looked like a sure hit and only wonderful fielding by Doyle prevented the ball from going clear to deep center. Two runs, three hits, no errors.

Shafer out when Collins took his slow roller and tossed to first. Murray sent up an easy fly which Collins smothered. McLean laughed when Bush fooled him with a slow floater on the inside corner. McLean fouled out to Schang. No runs; no hits; no errors.

Third Inning

McInnis flied out to Burns, the Giant fielder taking the line drive over near the foul line. Then Burns took care of Strunk's high fly, having to move but a few feet to get it. McLean took Barry's weak foul. No runs, no hits, no errors.

Merkle sent up a high fly to Strunk. Tesreau went out on three straight strikes. The last ball Tesreau struck at hit the plate and bounced into Schang's hands. Collins took Herzog's liner and the inning was over. The crowd applauded Bush as he walked to the players' bench. No runs; no hits; no errors.

Fourth Inning

Schang struck out for the second time in the game. Bush got a Texas leaguer which Burns trapped on the tops of the grass, and it loked like a putout. Murphy out to Shafer. Doyle threw out Oldring at first. No runs; one hit; no errors.

Umpire Rigler cautioned the Athletic players on the bench for coaching. Doyle fouled out to Baker. Bush had plenty of "stuff," his curves breaking very wide at times, keeping Schang busy going after them. Bush gave Fletcher three balls and then put over two strikes. Fletcher singled over second. Collins stopped the ball, but could not recover to make the throw. Burns fanned and Schang snapped the ball to McInnis, who nearly caught Fletcher off the bag. Fletcher stole second, having a good lead on the pitcher and Schang's throw being wide. Collins threw out Shafer. No runs, one hit, no errors.

Fifth Inning

Collins made the New York fans' heart sink by sending a liner to right which was only foul by inches. Collins out on a smoking liner to Murray. Fletcher took Baker's pop fly on the left field line. McInnis out on a fly to Murray. No runs, no hits, no errors.

Bush pitched three balls and then shot over two strikes on Murray. Murray walked. It was the first base on balls given in the game. Murray stole second and went to third on Schang's wild heave to right center. Murray scored when McLean's hit shot by Baker. Cooper ran for McLean. Merkle flied to Murphy. Cooper easily stole second, Schang's throw being very high. Baker threw out Tesreau, Cooper going to third. Schang threw out Hezog at first. One run; one hit; one error.

Sixth Inning

Wilson now catching for New York. Strunk flied out to Burns. Barry singled sharply to right. Schang sent a long foul into the left field stands, and the crowd groaned, thinking it might be a home run. Wilson took Schang's foul after a long run to the Athletic players' bench. Bush flied out to Doyle. No runs; one hit; no errors.

Doyle out on a grounder to McInnis, unassisted. Fletcher walked. A double play ended the inning. Bush took Burns' splash and tossed it to Barry, forcing Fletcher at second. Barry then completed the double by a rifle-shot throw to McInnis. No runs; no hits; no errors.

Seventh Inning

Murphy sent a spitter to right for a single. Murphy was forced at second when Fletcher took Oldring's smash and tossed to Doyle. Collins sent a long foul into the upper right field stand, the ball falling almost into fair territory. Oldring scored on Collins' three-bagger along the right field foul line. The ball took a wicked bound past Murray, enabling Collins to make third base. Collins scored on Baker's single to centre. The Athletics' hitting was too much for Tesreau and he was called from the pitching mound. Crandall went into the box for New York. McInnis out when Doyle took his liner and touched Baker on the line for a double play unassisted: Two runs, three hits, no errors.

Shafer doubled to left. Shafer scored on Murray's single to left. Wilson fanned. Schang threw out Murray at second, Collins taking the throw and completing a double play. Merkle walked. Wiltse ran for Merkle. Collins threw out. Crandall at first. One run, two hits, no errors.

Eighth Inning

Wiltse went out to play first base for New York. Crandall threw out Strunk. It was announced that the attendance figures and receipts would not be given out until tonight. Crandall also threw out Barry. Schang scored on a home run drive into the rightfield stand. Baker came out and shook Schang's hand after he crossed the plate. "You belong to the 'Home Run club,'" said the Athletics' hardest hitter. Bush struck out. One run; one hit; no errors.

Herzog lined a fly to Baker. Doyle out to McInnis, unassisted. Fletcher fouled to Schang, trying to bunt. No runs; no hits; no errors.

Ninth Inning

Murphy out on a fly to Murray. Oldring out on a foul to Herzog. Collins out on a fly to Shafer. No runs; no hits; no errors.

Burns out on a fly to Murphy.

Shafer walked.

Shafer was forced out at second when Barry took Murray's roller and tossed to Collins.

Wilson foul-flied out to Baker.

The official box score:

PHILADELPHIA

	ab	r	bh	po	a	e
E. Murphy rf	5	1	2	2	0	0
Oldring lf	5	3	2	0	0	0
Collins 2b	5	2	3	5	4	0
Baker	4	1	2	3	1	0
McInnis 1b	4	0	0	9	0	0
Strunk cf	4	0	0	1	0	0
Barry ss	4	0	1	2	3	0
Schang c	4	1	1	5	2	1
Bush p	4	0	1	0	1	0
Totas	39	8	12	27	11	1

NEW YORK

Herzog, 3b	4	0	0	1	0	0
Doyle, 2b	4	0	1	5	1	0
Fletcher, ss	2	0	1	2	2	1
Burns, lf	4	0	0	3	0	0
Shafer, cf	3	1	1	2	0	0
Murray, rf	3	1	1	4	0	0
McLean, c	2	0	1	3	1	0
Cooper, x	0	0	0	0	0	0
Wilson, c	0	0	0	2	0	0
Merkle, 1b	2	0	0	3	0	0
Wiltse, xx, 1b	0	0	0	2	0	0
Tesreau, p	2	0	0	0	0	0
Crandall, p	1	0	0	0	2	0
Totals	29	2	5	27	6	1

x—Ran for McLean in fifth.
xx—Ran for Merkle in seventh.

Philadelphia	3	2	0	0	0	0	2	1	0	—8
New York	0	0	0	0	1	0	1	0	0	—2

Two base hit, Shafer. Three base hit, Collins. Home run, Schang. Hits off Tesreau, 11 in 6 1-3 innings; off Crandall 1 in 2 2-3 innings. Stolen bases, Collins, Baker, Oldring, Fletcher, Murray, Cooper. Double plays, Collins and Barry; Bush, Barry to McInnis; Doyle (unassisted); Schang and Collins. Left on bases, Philadelphia 4, New York 5. First base on balls, off Bush 4. First base on errors, Philadelphia 1. Hit pitcher by Bush (Fletcher). Struck out by Bush 3, by Tesreau 3, by Crandall 1. Time, 2.11. Umpires: At plate, Rigler; on bases, Connolly; left field Klem; right field, Egan.

CUMMINGS HITS AT PARK BOARD

Something Started by H.B. Green is Not Ended—Question of Expending Money for Band Stand

At a meeting of the municipal council held this forenoon and called for the purpose of arranging for the completion of the paving work in Lawrence street from Watson street to Andrews street, Commissioner Cummings took a fireback at Harvey B. Greene, chairman of the park commission, who stated at a meeting of the park board Tuesday night, that money appropriated by the city council was so appropriated as to give the commissioner at the head of the department (Commissioner Cummings), the political benefit of it.

"I do not see," said Mr. Cummings, "where politics enters into this thing at all."

The mayor had just read a communication from the park board asking the council to transfere $2000 voted for repairs on the South common to the park department to be spent under the supervision of that department.

The mayor said that the transfer of the money will necessitate the issuance of a new order and that he

Continued to page three

PRIZE FIGHTER IN COURT

Accused by Wife Who Said He Had to Leave Lewiston—Postal Contains Sensational Charge

The aftermath of a bout between a prize fighter and his wife was the main attraction staged at the local police court this morning. Tom Larrabee, the Lewiston scrapper, and his wife were the principals in the affair.

Contrary to first impressions the pugilist was not working out for a coming battle with his wife in the role of sparring partner but was simply going through a little exercise which resulted in his wife receiving a vicious jolt on the cheek bone which put her out of commission for a week.

Quite a sensation was created when the wife pulled out a post card which she had received from her sister saying that her husband, the defendant, had left Lewiston Sunday as the direct result of a murder in that city on Saturday night. The defendant roundly denied that this was true.

The battle between husband and wife occurred about a month ago. As soon as he had inflicted fistic treatment upon his wife, Larrabee at once left town. He did not return home until this week and was arrested as soon as the police learned of his arrival.

Larrabee testified that his wife had interfered with him when he wanted to go out and get beer for a pair of women who had just arrived at their boarding house. The two women, he said, were married and lived in Manchester.

According to the defendant's testimony his fond spouse did not want him to go out and bring in liquor for his lady friends. When he insisted she grabbed him by the coat and then came the blow. Larrabee swore that he only pushed his wife with his open hand, but the mark of the blow was still apparent today.

Judge Enright ordered the case continued until next Tuesday in order that the Lewiston police may be consulted so as to learn whether or not there is any foundation for the murder story. Larrabee told the court while on the stand that

Continued to last page

A GREAT LIGHT

Our new "Outside Light" defies the elements!

It's absolutely weather proof!

Order one and let it light up your whole store front tonight!

Lowell Electric Light Corp.
50 Central St.

BOY FELL FROM TREE

Donald McAllister, a boy residing at 151 Third street, suffered a painful accident this afternoon, when he received a compound fracture of the right leg. The boy with other young fellows was picking chestnuts from a tree and was perched on a limb, when suddenly he lost his balance and fell to the ground. A close examination disclosed the fact that the little chap had received a compound fracture of the right leg. The ambulance was summoned and the injured boy was removed to the Lowell General hospital.

U. S. TWO PER CENT. BONDS

NEW YORK, Oct. 9.—United States two per cent. registered bonds reached a new low level today when a $5000 block was sold on the floor of the stock exchange at 94 1-2, a decline of 1 1-4 points from the previous low record of 95 3-4 established July 29.

OTTO COKE

Is better than ever, by its improved and superior process of manufacture. Save your money and buy this fuel when you can get it.

$6.50 Per Ton, 2000 lbs
$3.25 Per Half Ton, 1000 lbs.
$5.00 Per Chaldron, 1440 lbs.
$2.75 Per Half Chaldron, 720 lbs.

Mail and telephone orders will receive immediate attention.

JOHN P. QUINN
Office and Yards Gorham and Dix Sts.
Branch Office Sun Bldg.
Telephones 1180 or 2480

If you want help at home or in your business, try The Sun "Want" column.

POLICEMAN MURDERED

Patrolman Heath Killed by Bandits Who Broke into Salisbury Postoffice —Passed Through Lowell

SALISBURY, Oct. 9.—Two burglars, who had broken into the local postoffice early today, shot and killed Patrolman Heath when he attempted to arrest them. The desperadoes escaped but the police and many citizens of Amesbury and Portsmouth, N. H., are keeping close watch along the roads from Salisbury to those places. No money was stolen.

The burglars were discovered by Elbridge Collins, night watchman of the electric railroad station, who noticed lights in the general store where the postoffice is located. Collins notified Policeman Heath, the only officer on guard in this section of the town, and together they hurried to the postoffice. Collins was unarmed and Heath had only his club.

As they approached the store they caught sight of two men standing between that building and one adjoining. One of the men discharged a revolver and the shot passed between Heath and Collins. Officer Heath rushed at the men. Again the revolver flashed and Heath dropped with a bullet in his heart. He died a few minutes later.

The burglars dashed into the woods back of the postoffice and Collins soon lost sight of them. He telephoned to Chief Beckman, who was at Salisbury beach, and the hunt for the men was begun.

It was found that the men had entered through a window. A hatchet, two drills and a fuse were discovered on the floor. The men had not had time to attempt to open the safe and secured no booty.

This is the third time the local postoffice has been broken into in recent years. The two previous breaks were in 1907 and 1908.

Officer Heath, who at one time was chief of police of Salisbury, was 56 years old. He leaves a widow and one daughter.

STATE OFFICER THINKS THAT AUTO CONTAINING MURDERERS PASSED THROUGH HERE

State Officer Flynn called up the local police headquarters this morning in connection with the case and asked that Supt. Welch inform his men that the automobile containing the murderers is believed to have passed through Lowell. Whether or not they stopped off here is what the state authorities are trying to find out.

At 3.10 o'clock this morning a motor car with four male occupants was seen speeding up Chelmsford street. No adequate description of the car or its passengers could be given, however, as it was traveling at a very high rate of speed.

A car answering to the description of that in which the murder party made their escape from Salisbury Square was also seen early this morning passing up Gorham street. Officer Edw. J. Connors saw this machine and gave a full description of it although the occupants could not be clearly distinguished.

If the car did not stop in this city the chances are that the burglars are making for the western portion of the state to make railroad connections.

THE TIME TABLE FOOLED BANKERS

Only Small Delegation Came Here —Reception at Textile School—Muckrakers Condemned

Because of having consulted the wrong timetable the delegation of bankers scheduled to arrive in this city at 10.08 o'clock this morning, missed the train, and just for that many of them decided to remain in Boston, only three of the delegates coming to Lowell.

Secretary John H. Murphy of the Lowell board of trade went to Boston to meet the delegation and was much disappointed to find that the bankers had stumbled onto the wrong timetable. It would seem as if the bankers were a bit disappointing all around. The United Shoe Machinery Co. had a special train of eight cars awaiting the bankers at the North station when Secretary Murphy reached there and only ten of the bankers showed up to occupy the eight cars.

The three who arrived here at 10.08 o'clock were Mr. and Mrs. William

Concluded on page five

STRIKE AVERTED

Compromise Between New Haven Road and Engineers Over Rules

NEW HAVEN, Conn., Oct. 9.—While no official statements have been issued, the belief is now general that a compromise will be effected between the New Haven road and its engineers and firemen, in the controversy over seniority rules.

It is understood, and the statement is not denied, that a modified set of rules, agreeable to both parties, is being drafted. Daily conferences are being held.

The situation has lost its tenseness, and it is believed the danger of a strike is remote.

PLAINTIFF WINS

Verdict of $956 in Case of Humphrey vs. McDermott

The jury in the case of Humphrey vs. McDermott, this afternoon rendered a verdict for the plaintiff in the sum of $956. The case went to trial yesterday and came to a close this afternoon.

John C. McKelvey, salesman with J. Sternberg for several years, is now with the Freeman clothing and furnishing store on Merrimack street, where he will be pleased to meet his friends.

CAUSE OF FIRE

A Probe to Determine How Blaze in Rubber Plant Was Started

BOSTON, Oct. 9.—A probe is being conducted into the cause of the fire which yesterday partially destroyed the building occupied by the Ellis Rubber Company on Franklin street, Malden, seriously burned two firemen and an employee and created a panic among 100 women and girl operatives in the Malden Knitting Co.'s mills nearby.

The fire originated in the main building of the plant when a bucket of hot, molten rubber cement caught fire. In an instant it spread to the roof of the structure, followed by heavy explosions of several large gasoline tanks which were kept near where the fire started.

The explosion, which forced tongues of flames out of the windows and through the roof, threatened to fire the building of the knitting company and the operatives immediately fled to the street, snatching up their wraps.

Hoseman Dunham was shut in the main room when the door closed and locked behind him. His groans attracted the attention of Deputy Chief Nichols, who burst in the door and carried Dunham to the street. MacDonald was burned about the face and arms when a gasoline tank exploded. He was taken out unconscious by several fellow firemen.

PROGRESSIVE FLAG

Suspended on Central Street Does Not Violate the Law in Regard to Desecration of the Flag

So much has been said about the alleged infraction of the state law through the swinging to the breeze of an American flag, in Central street, and which is attached to a piece of cloth on which appears the words: "Progressive Party," that Mayor Jas. E. O'Donnell has looked the matter up, and has come to the conclusion that it is not a violation of the state law.

The particular section of the laws invoked is contained in Chapter 266, section 5, wherein it appears that whoever places an inscription on a flag, whether it be words, letters, figures or an advertisement, is guilty of a violation of the law.

Mayor O'Donnell says he has learned, unofficially, however, that Judge Bolster, in a Boston court, recently gave a decision that unless the words, figures, letters or advertisement were placed on the flag proper, it was not a violation of the law.

In the present instance the words "Progressive Party" are not on the flag itself, but, as aforesaid, printed in black letters on a strip of white cloth. The American flag is attached to this piece of white cloth. In view of what he has learned about the interpretation of the law, and through a reading of it himself, the mayor states that he does not feel justified in calling for any action relative to the removal of the flag.

FANS DROP DEAD

One in Philadelphia and One in New York—Victims of Excitement

PHILADELPHIA, Oct. 9.—While watching an electric scoreboard during yesterday's game between the Giants and Athletics, John Sherrick collapsed on the sidewalk and died a few minutes later. It was during the last innings of the contest and eyewitnesses declare that Sherrick had just yelled "Give us another homer, Baker!"

When the play reproduced on the scoreboard showed that the Athletics' star batsman had struck out, the excited fan dropped to the pavement. Heart failure is believed to have caused his death.

DIED WATCHING SCORE

NEW YORK, Oct. 9.—A middle aged man who had been leading the cheering in front of a Park Row bulletin board yesterday, dropped dead of heart disease as the news was flashed that Mathewson had made a hit in the 10th inning. The victim of over-excitement carried a Bowery Mission membership card in his pocket and letters addressed to Edward O'Brien.

T. R. & Ts., No. Billerica, Fri. eve.

THE TOWN OF BILLERICA

MODERN BUNGALOW WILL BE USED AS RECTORY OF ST. ANDREW'S CHURCH

The parishioners of St. Andrew's church, North Billerica, have rented a newly built bungalow located on a recently developed land park near Fordway bridge and it is understood that it will be occupied as a rectory as soon as some small changes are made. Rev. David Murphy took up his duties as pastor of the church last Monday morning.

Arrangements have been made by the school committee of the town of Billerica for boys who attend the seventh and eighth grades in the Talbot school, North Billerica, to spend one afternoon a week studying in the manual training department of the Pollard school, Billerica. Scholars' tickets are furnished by the town and a teacher from Bedford has been secured to instruct the pupils in whatever line they wish to study.

Mrs. William Garper and daughter of Whitehall, Mich., are visiting at the home of Mrs. J. E. Bottomly on Talbot avenue.

Dr. M. A. Buck is enjoying a hunting trip in the Maine woods.

Broderick's, No. Billerica, Fri. eve.

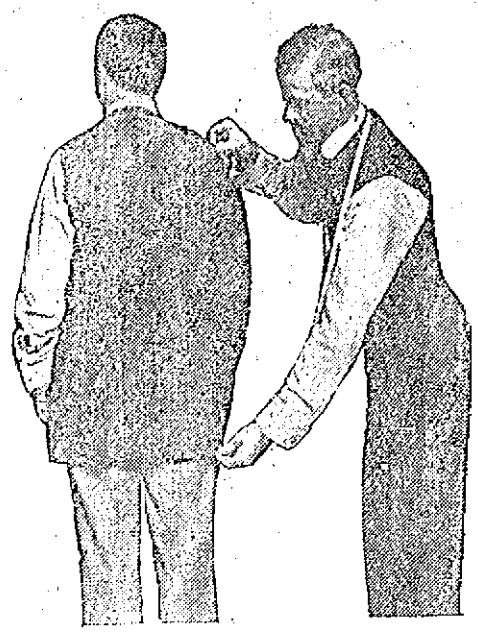

MY ONLY AMBITION IS TO SELL

Better Clothes at a Lower Price

WE CAN SAVE YOU MONEY

For $15.00, $18.00, $20.00

We will make you a perfect fitting custom-made Suit or Overcoat, hand-tailored by skilled journeymen tailors in our own shop. You have over 500 patterns of goods in the piece to select from. We handle only the finest woolens and worsteds made. Compare our goods only with those of high priced tailors charging $30.00 to $40.00 a suit.

EVERY GARMENT IS TRIED ON BEFORE FINISHING WHICH INSURES FIT, STYLE AND SATISFACTION

BELL, the Tailor 320 Merrimack Street

PRINCETON FOOTBALL SQUAD OF 1913 TURNS OUT FAST AND AGGRESSIVE VARSITY ELEVEN

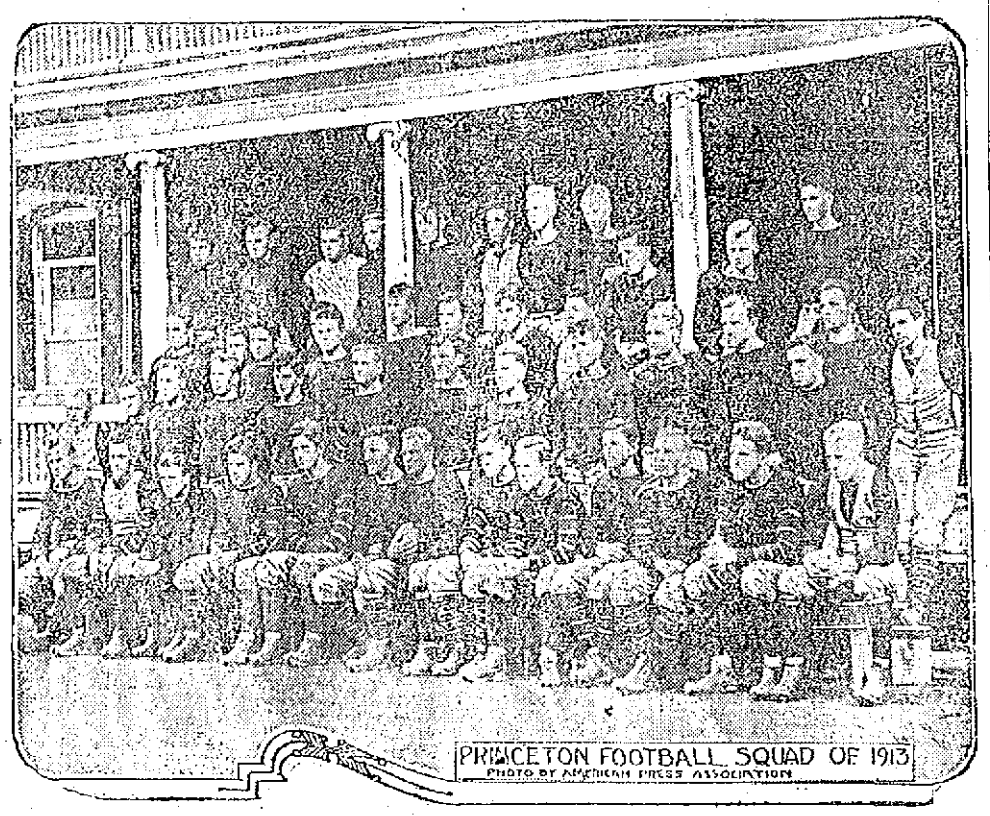

PRINCETON, N. J., Oct. 9.—Princeton this year has a promising football squad, the full force of which is shown in the accompanying illustration. Capt. Hobe Baker and his men are putting up a good brand of the game. Coaches Andrews and Bluethenthal believe the varsity team, when it is finally whipped into shape, will be able to down Yale, the old foe of the Orange and Black. The easy defeat by Princeton of the Fordham team, 63 to 0, pleased the Princeton men immensely.

SUPERIOR COURT SESSION

CASE OF HUMPHREY VS. McDERMOTT ON TODAY—OTHER CASES TO BE HEARD

The trial of the case of Humphrey vs. McDermott, which was opened late yesterday forenoon before Judge Chase in the superior court, was resumed at the opening of the session at 10 o'clock this morning and continued until the noontime adjournment.

This suit is one which was tried in the police court second session room some time ago. In it, the plaintiff, Arthur B. Humphrey, the local stable proprietor sues James H. McDermott, the undertaker, to recover the amounts which plaintiff alleges are due him from defendant in payment of hacking bills. The chief disagreement is concerning the amount of the bills, Mr. Humphrey claiming more than $500 while Mr. McDermott admits that he owes plaintiff something in the neighborhood of $235 which he says he is willing to pay.

Shortly after the opening yesterday morning a juror was taken ill and the attorneys agreed to go on with but 11 jurymen in the box. Mr. Humphrey first took the stand and was questioned by Mr. Rogers of Qua, Howard and Rogers, who appear for the plaintiff. In reply to the questions of his attorney, Mr. Humphrey described his business relations with the defendant in regard to the arrangements for the rental of hacks, etc. This morning, Mr. Richardson, bookkeeper for Mr. Humphrey was on the stand and said that on one occasion, he had gone to Mr. McDermott to collect the bill, and had called on the defendant twice. The latter he stated, said that his clerk was checking off the bill. Another witness was Miss Barker, a former bookkeeper of the plaintiff and she, too, was questioned by Mr. Rogers and cross examined by Attorney J. Joseph O'Connor, who represents Mr. McDermott in this case.

The parties in the $10,000 accident suit against the Boston and Maine railroad were at the court house awaiting the conclusion of the Humphrey-McDermott trial, and were ready to go on with their case. The jury impaneled yesterday for this case, went to Ayer to take a view on the scene of the alleged accident."

SHOTS WERE FIRED

There was considerable excitement in Pawtucketville in the vicinity of Gershom avenue last night, when a rifle shot was heard. Many thought a sad deed had been committed, but after an investigation it was found that the shooting was the work of some young fellows who had been looking for a certain malodorous animal not wanted in the district, and which was located in a hencoop.

Broderick's, No. Billerica, Fri. eve.

QUALITY or PRICE WHICH?

Low priced and inferior goods may be "as advertised" or "as recommended," but if the quality is lacking they cannot give satisfaction. The best goods are the cheapest in the end. We take great care to carry QUALITY goods only.

F. J. CAMPBELL
Registered Pharmacist
TOWER'S CORNER DRUG STORE

M. H. McDonough Sons
UNDERTAKERS and EMBALMERS
Prompt Service Day and Night
108 Gorham St. Tel. 908-1

A GOOD MEAL at Any Time at
THE YOUNG CHINA RESTAURANT
Prices, Food and Service Are Right
68 MERRIMACK ST. 63 JOHN ST.
Private Rooms for Small Parties

The Rugged Food Value of

Grape-Nuts

shows everywhere in thousands of sturdy youngsters who eat this famous food each day.

The sound nourishment of Grape-Nuts builds both brain and body, creating a natural resistance to ills and a sure foundation for the health of years to come.

Grape-Nuts have a delicate sweet taste which appeals to parents and children alike—a most appetizing, nourishing, and easily digestible dish the year round.

"There's a Reason" for Grape-Nuts

Read the little book, "The Road to Wellville," found in packages.

MATRIMONIAL

A very pretty wedding took place last evening at six o'clock at St. Michael's rectory when Miss Nora Lillian Gillespie, daughter of Mrs. William Gillespie of Durant street was united in marriage to Mr. Percy Bicknell Redman. The ceremony was performed by Rev. Dennis F. Murphy in the presence of the immediate relatives of both parties.

Miss Jennie A. Gillespie, the bride's sister was bridemaid and Mr. Stuart Redman, a brother of the groom was best man. The bride was charmingly attired in a beautiful gown of white charmeuse with paniers and a court train of point De Venise lace. She wore a bridal veil and carried a shower bouquet of lilies of the valley. The bridemaid wore a gown of shadow lace over coral charmeuse, and a picture hat. She carried a large bouquet of Killarney roses.

Following the ceremony, a wedding dinner was served at the home of the bride's mother. The house was tastefully decorated for the occasion with autumnal foliage and Killarney roses. The ushers at the house and rectory were Mr. John T. Gillespie of New York, a brother of the bride, and Mr. Joseph Smith of this city. After the reception, the couple departed on an extended wedding tour. They received many beautiful and costly gifts. No cards.

DRISCOLL—FARRELL

Mr. John J. Driscoll, the popular janitor of The Sun building, and Miss Emma G. Farrell, a popular young woman of the Sacred Heart parish, were united in wedlock yesterday afternoon, the ceremony being performed at Sacred Heart church at 4 o'clock by Rev. Fr. McDermott, O. M. I. The happy couple were attended by Mr. Michael J. Hogan and Miss Lena B. Farrell, who acted as best man and bridemaid, respectively. Mr. and Mrs. Driscoll left on a brief wedding tour. They will reside in this city.

EPISCOPAL CHURCH

United Offering Made Known at Today's Session at Carnegie Hall, New York

NEW YORK, Oct. 9.—Chief interest today in the convention of the Protestant Episcopal church centered in the united offering, the amount of which was to be made known at Carnegie hall this afternoon following a special service in the cathedral of St. John the Divine. Three years ago at Cincinnati the total reached $243,000. It is the triennial offering of the women of the church over and above their regular contributions for the support of women missionaries. Estimates of the probable amount of this year's offering ran as high as $500,000. The house of bishops resumed its sessions this morning and the house of deputies, of which Rev. Dr. Alexander Mann of Boston, the low church candidate, was elected president yesterday, considered amendments to the constitution left over from the constitution of 1910.

LARRY CRANE'S RACE

FROM IOWA TO ATTEND HIS MOTHER'S FUNERAL—HE REACHED LOWELL TODAY

Larry Crane, the magician, whose mother died Monday night as a result of an accident, was in Iowa when notified by wire of her sudden death. There was some delay in reaching him, as it was not known here just where he was playing at that particular time, but as soon as he received the telegram announcing his mother's death, he took the first train he could catch for the east and has been traveling night and day since. He sent several telegrams announcing his progress en route and one received this morning stated that he was at Albany, N. Y., and would arrive in Lowell this afternoon.

Larry was deeply attached to his mother and regularly sent her money sufficient to meet all her needs. Among the other members of the family now in Lowell are P. J. McCrann, of Chicago, a member of the Burns national detective agency; Joseph McCrann, clerk at Hotel Berkeley, New York city. Both are sons of the deceased. There is a daughter, Mrs. Mary Dorian, who is supposed to be in Europe at the present time. For that reason the body will be placed in the receiving tomb in the Catholic cemetery tomorrow after the funeral and there retained until the arrival of Mrs. Dorian, who is expected to reach New York in a week. The funeral will be held tomorrow as announced.

Baby Carriage Tires

Put on, 25c up. Prompt service and good work.

GEO. H. BACHELDER
POST OFFICE SQUARE

WOMAN ASPHYXIATED

ROSA DUCHESNE OF FALL RIVER COMMITTED SUICIDE TODAY BY INHALING GAS

FALL RIVER, Oct. 9.—Rosa Duchesne, 44, committed suicide today by inhaling gas at her lodging house at 95 Borden street. She had been despondent for some time.

PORTLAND HARBOR

Being Inspected by Congressional Committee on Rivers and Harbors—To Visit Other Cities

BOSTON, Oct. 9.—The congressional committee on rivers and harbors left Boston for Portland, Me., today to make an inspection of the harbor of that city and other Maine harbors. The committee was accompanied by Congressman Asher C. Hinds of Maine, and James B. Hammond of Portland.

The committee completed its study of Massachusetts waterways yesterday when it made an all-day trip along the north shore and through the Merrimac valley.

CARROLL BROS.
Plumbers, Steam Fitters and Sheet Metal Workers
36 Middle St. Telephone 1650

ASK YOUR NEIGHBOR ABOUT

TALBOT'S HOUSEHOLD CHEMICALS

Copperas (Disinfects)	lb. 3c	Arrowroot, powdered	lb. 30c
Powdered Sulphur	lb. 5c	Iodine Tincture	4 ozs. 30c
Pure Medicinal Epsom Salts	lb. 5c	Rochelle Salts	lb. 29c
Oxalic Acid (Takes out rust)	lb. 15c	Cream Tartar (Pure)	lb. 35c
Phosphate Soda	lb. 15c	Sweet Spirits Nitre	8 ozs. 35c
Sal Ammoniac for batteries	lb. 15c	Imported Bay Rum	pt. 35c
Washing Fluid Mixture	15c	Flake Glue	lb. 30c
Sanitary Fluid	pt. 15c	Pure Glycerine	pt. 38c
Lime Water	qt. 15c	Cayenne Pepper	lb. 30c
Charcoal for filters	lb. 20c	Tincture Benzoin	8 ozs. 50c
Slippery Elm Bark	lb. 20c	Syrup Hypophosphites	pt. 50c
Listerine	22c	Calcium Carbide	10 lbs. 85c
Chloride Lime	3 lbs. 25c	Pure Grain Alcohol	qt. 85c

40 MIDDLE STREET

SPANIARDS MASSACRED

Rebels, After Capturing Torreon, Slaughtered 175 Spaniards — Americans Flee From City

MEXICO CITY, Oct. 9.—Private despatches received here tell of a great massacre of Spaniards by the rebels after the capture of Torreon. The advices are that there was a slaughter of 175 Spaniards in the city. The despatches came from Madero. A reassuring telegram was received at the United States embassy here today from Consul General Channa at Monterey in regard to the foreign residents of Torreon, which yesterday was reported to have fallen into the hands of the rebels.

The American consul general declares that over 300 American, British and other foreign residents left Torreon 15 days ago by special train and that he expects them to arrive at Monterey tonight.

ALDERMAN CUMMINGS

Continued

thought, might delay the work. The mayor said he was in favor of having the bandstand built at once and that the money appropriated for that purpose should be spent this year.

Commissioner Cummings thought that the work could be done this year, but he would like to have the park department submit its plans and some estimate as to how long it would require to build the stand.

Mayor O'Donnell suggested that if the work couldn't be done this year the money could be transferred to an appropriation for some other permanent improvement. The mayor said it was a matter of absolute indifference to him as to who should have supervision over the expenditure of the money.

"I have been at my office every day for more than a year," said Mr. Cummings, "and I have yet to hear anything tangible from the park board. The chairman of that board said that the council is playing politics in the South common affair and I am not going to let Mr. Greene get away with that statement. I have about all that I can attend to and I am sure I would be very much pleased if the park department would be allowed to go ahead and spend the money, providing it was properly spent. If they will present their plans I will do all in my power to push the work along.

"When the $2000 was appropriated for the grandstand and other improvements on the South common, Mr. Greene went calmly away to Vermont and remained for weeks. It may be said that men filling city jobs without pay are not supposed to pay much attention to the work of the department with which they are connected, but I can't see matters in that light. If they don't want to attend to the business of the department they should not be connected with it. Mr. Greene went to Vermont and neglected the work of his department.

"Mr. Greene is a disappointed politician and it looks as if he never would recover from his defeat of a year ago."

It was finally voted to have Mr. Cummings consult with Mr. Greene at Mr. Cummings' office at 10 o'clock tomorrow morning, when plans will be submitted and something tangible arrived at relative to the erection of the band stand in question. It is expected the meeting will be a very cordial one.

Lawrence Street Paving

Relative to the completion of the paving work in Lawrence street Commissioner Donnelly said that he had succeeded in engaging pavers and had hired a mixer and other necessary implements. "We are all ready to go ahead with the work as soon as the money is appropriated," and he then moved the adoption of an order to borrow $11,000 for the completion of the work. The report accompanying the order was accepted and the order was adopted.

Valuable Discovery in Complexion Beautifier

(From The Home Maker)

Because of its peculiar power of absorption, also because it serves every emollient purpose, ordinary mercolized wax is perhaps the most valuable complexion beautifier discovered within recent years. If one uses this she needs no toilet cream. Some use powder afterward, but this is not necessary. This rule for applying mercolized wax has been found very satisfactory: Wash the face with warm water, drying lightly. Before thoroughly dry, anoint face and neck with the wax, but don't rub it in. The favorite way is to use before retiring, allowing it to remain on all night and washing it off in the morning with warm water. All druggists have this wax in original one-ounce packages.

For the removal of a wrinkled or flabby condition there's nothing better than to bathe the face in a solution made by dissolving 1 ounce powdered saxolite in ½ pint witch hazel. Beneficial results are quickly noticeable.

AVOID IMPURE MILK for Infants and Invalids

Get HORLICK'S

It means the Original and Genuine MALTED MILK

"Others are Imitations"

The Food-Drink for all Ages

Rich milk, malted grain, in powder form. For infants, invalids and growing children. Pure nutrition, upbuilding the whole body. Invigorates nursing mothers and the aged. More healthful than tea or coffee.

Take no substitute. Ask for HORLICK'S

HORLICK'S Contains Pure Milk

JOHN McMENAMIN

Proprietor of Marshall Avenue Greenhouse

JAMES O'LEARY, Manager

CUT FLOWERS AND FLORAL DESIGNS

Personal Attention Given and Satisfaction Guaranteed

Telephone 2710

ORDERS TAKEN AT 212 MERRIMACK STREET

CHANGE OF MANAGEMENT

Our new resident manager is now in charge and will render the people of Lowell the highest class dental service, continuing the King safe system of painless dentistry. While we have had no complaints concerning any of the dental work of our recent manager, any misunderstanding that may exist will be cheerfully adjusted by the present manager without charge.

DR. T. J. KING

IF I HURT YOU—DON'T PAY ME!

This is indeed a strong statement, but it is made in good faith and is backed up to the very letter. I have been in this city for 5 years and I am placing at your disposal the finest and most modern dental office in painlessly and save money.

MONEY SAVING OFFER

Full Set of Teeth $5.00

GOLD CROWNS $5.00
PORCELAIN CROWNS $5.00
GOLD FILLINGS .....$2.00 Up
CLEANING 50c
BRIDGE WORK $5.00
PAINLESS EXTRACTING FREE
CONSULTATION AND ADVICE FREE

Don't Buy Old Style Teeth! By using Dr. King's Natural Gum a set of teeth can be made that will absolutely defy detection. No extra charge will be made during the life of this offer.

DR. T. J. KING 71 Central Street Corner Market Lowell, Mass. Hours 9 to 8. Over Raynes' Jewelry Store. Tel. 3500. Sunday hours: 10-2.

NO PAIN. Lady Attendant—French Spoken. NO HIGH PRICES

COAL

Best, Clean and Fresh Mined

Wm. E. Livingston Co.

Tel. 1550. 15 Thorndike St. Est. 1828

Why is the soda cracker today such a universal food?

People ate soda crackers in the old days, it is true—but they bought them from a barrel or box and took them home in a paper bag, their crispness and flavor all gone.

Uneeda Biscuit—soda crackers better than any ever made before—made in the greatest bakeries in the world—baked to perfection—packed to perfection—kept to perfection until you take them, oven-fresh and crisp, from their protecting package. Five cents.

NATIONAL BISCUIT COMPANY

WAS PRESENTED PURSE OF GOLD

Rev. J. B. Labossiere Remembered by Former Parishioners

Rev. J. B. Labossiere, pastor of St. Louis' church, this city, and former pastor of Sacred Heart church, Amesbury, was tendered a reception by his former parishioners in Amesbury Tuesday evening, and as a token of esteem was presented a purse of gold. The event was doubly significant, however, for Fr. Labossiere visited his former parish to present the same his rectory, which was his personal property.

Rev. J. B. Labossiere, some years ago founded the Sacred Heart parish in Amesbury and remained there as pastor until a few weeks ago when he was transferred to Lowell as pastor of St. Louis' church. Among his personal property in Amesbury was his rectory, which is valued at $4500. The reverend gentleman after coming to this city, decided to sell the rectory to the parish for $2,000 and Tuesday he journeyed to that place to turn over the necessary deeds to the new pastor, Rev. J. H. Cote, formerly of Shirley, Mass.

The 500 or more parishioners of Sacred Heart church were aware of the coming of their former pastor and they organized a reception, and the same was held in the beautiful parochial school, erected by Fr. Labossiere. At 7.30 p. m. Fr. Labossiere was escorted to the school hall, where the large gathering had assembled, and in behalf of the parishioners, Dr. J. Savignac presented the clergyman a well filled purse of gold. He took occasion to congratulate the former pastor on his promotion, and said the parishioners of Sacred Heart church were unanimous in wishing him long life and prosperity in his new field of work.

Fr. Labossiere, although taken unawares, responded in a fitting manner, and after thanking his former flock, he told them he did not figure it a promotion to leave Amesbury, but a hardship, for he said he has spent the best time of his life in the parish he founded some 10 years ago, and it was really with sorrow that he left his many parishioners whom he had learned to love. He accepted the gift on one condition and that is that he will purchase a chalice with the money and that remained would be returned to the parish. He concluded by saying although several miles away, he will always have a warm spot in his heart for the members of Sacred Heart parish.

Rev. J. H. Cote, the new pastor, was then called upon for a few remarks, and he outlined the work performed by Fr. Labossiere during his stay in Amesbury, and paid a tribute to the reverend gentleman, complimenting him on his success, and closed by thanking, in behalf of the parish, Fr. Labossiere for his gift to the parish. A social hour followed and the gathering broke up extending their best wishes to their former pastor and promising their support to the new one.

REV. J. B. LABOSSIERE
Pastor St. Louis' Church

A GRAND AFFAIR

Will be Banquet of Mathews Tonight in Observance of Fr. Mathew Day

The banquet of the Mathew Temperance Institute in observance of Fr. Mathew day, at the quarters of the institute in Mansur block tonight, promises to be the biggest affair of its kind held since the silver jubilee banquet six years ago. Assurances have come to the committee that a large proportion of the older members and former officers of the society will be on hand, and hence the affair will have the significance of a reunion. The rooms have been decorated and the program at the post-prandial exercises following the dinner, indicates that the natal day of the institute will be most fittingly observed. The dinner will be served at 8 o'clock.

MT. PLEASANT CLUB

Entertained Guests at Club House in Kenwood—Speeches and a Musical Program

The rooms of the Mt. Pleasant club in Kenwood were last night the scene of a happy gathering, the event being a social hour conducted under the auspices of this popular organization, which is one of the strongest of its kind in the surrounding towns.

All members were present and many of their friends cheerfully responded to their cordial invitation, and a very pleasant evening was spent. There were speeches galore and a fine varied entertainment program was carried out, and last but not the least dainty refreshments were served, followed by the passing of a good brand of cigars.

Previous to the gathering an informal reception was held and the guests were given an opportunity to inspect the well appointed quarters of this club, and the members of the organization were highly complimented for the success achieved in the years of the club's existence, for it is seldom a country organization will keep together for so long.

Shortly after 8 o'clock the town constable, Charles Foye, of wide fame, rapped to order and several good musical numbers were heard. This was followed by a few remarks by Cecil P. Dodge, candidate for representative in the 14th district; Charles McIntire, candidate for county commissioner; Dr. Livingston, candidate for senator in the eighth district, and many others, who in the course of their remarks complimented the members of the Mt. Pleasant club for the success of the affair, and also reminded them of the existence of the progressive party. A buffet luncheon was served, and it was late when the guests departed, thanking their hosts for their cordial hospitality.

T. R. & T's., No. Billerica, Fri. eve.

MOTHER! IF CHILD'S TONGUE IS COATED

If Cross, Feverish, Constipated, Give "California Syrup of Figs."

A laxative today saves a sick child tomorrow. Children simply will not take the time from play to empty their bowels, which become clogged up with waste, liver gets sluggish; stomach sour.

Look at the tongue, mother! If coated, or your child is listless, cross, feverish, breath bad, restless, doesn't eat heartily, full of cold or has sore throat or any other children's ailment, give a teaspoonful of "California Syrup of Figs," then don't worry, because it is perfectly harmless, and in a few hours all this constipation poison, sour bile and fermenting waste will gently move out of the bowels, and you have a well, playful child again. A thorough "inside cleansing" is oftimes all that is necessary. It should be the first treatment given in any sickness.

Beware of counterfeit fig syrups. Ask your druggist for a 50-cent bottle of "California Syrup of Figs," which has full directions for babies, children of all ages and for grown-ups plainly printed on the bottle. Look carefully and see that it is made by the California Fig Syrup company." Don't be fooled!

5-ROOM FLAT TO LET, IN GOOD repair, at 620 E. Merrimack st.; rent $1.75.

MRS. RAYMOND WANTS CHILDREN to take care of. 141 Fletcher st.

KOREANS SENTENCED

SUPREME COURT CONFIRMS DECISION OF COURT OF APPEALS—CONSPIRACY CHARGED

SEOUL, Korea, Oct. 9.—In its judgment confirming the Tai Kai court of appeals, condemning to six years' imprisonment the six Koreans convicted of conspiracy to assassinate Gov.-Gen. Count Terauchi in 1910, the supreme court found that both the plot and actual preparation to carry it out had been put into operation.

Twelve American missionaries and about a score of Koreans were present in court to hear the decision.

The prisoners were Baron Yun Chi Ho, a former Korean cabinet minister, Yan Ki Tak, formerly connected with the Korean Daily News, and Tai-Kog, Im Chi-Chong, Yi Sung-Hun and Ok Kwon-Pin.

SIXTH ANNIVERSARY

STEAM ENGINEERS CELEBRATED LAST NIGHT — PROMINENT GUESTS IN ATTENDANCE

The members of local 352, International Union of Steam Engineers, and a number of their friends, gathered at the quarters of this organization, 36 Central street, last night to celebrate the sixth anniversary of the founding of this labor union. The affair was largely attended and a pleasant evening was spent.

Four members of the municipal council were present, and they as well as the president and secretary of the Trades and Labor council, and the president of the Boston local, addressed the gathering.

The meeting was presided over by A. W. Hersome, who in a few words reviewed the doings of this organization since its inception. He welcomed the guests and introduced as the first speaker, Hon. James E. O'Donnell, mayor, who was greeted with prolonged applause. The chief executive discussed the benefits to be derived from organized labor, and also spoke on the recent visit to this city of the river and harbor committee, the members of which, he said, are inclined to favor the opening of the Merrimack river above Newburyport. The mayor's address was listened to with great interest and much enjoyed.

Commissioner Andrew E. Barrett was the next speaker and he dealt mostly with the doings of the fire and water departments, of which he is the head. He said those departments employ more engineers than any other single corporation in the city, and that since he has taken charge the wages and conditions of the men have much improved.

Commissioner George H. Brown was then called upon and his remarks were on the labor question. He told of his devotion to the cause of union labor. Timothy O'Rourke and Charles E. Anderson, president and secretary respectively of the Trades and Labor Council, spoke on the benefits to be derived from organized labor. Andrew J. Tighe, president of local 74, of Boston, spoke on the Engineers' association and said its members had been asleep for the past ten years, in not demanding the opening up of the Merrimack river from Lowell to the sea, so that coal barges might bring fuel to this city. He concluded by speaking of the benefits of organized labor and urged everyone outside the union to join. Commissioner Lawrence Cummings was the last speaker and he dwelt mostly on the benefits of organization and unionism properly conducted by level headed men.

A varied entertainment program was also carried out to the satisfaction of all present and light refreshments and cigars were passed around. The event was pronounced one of the most successful among the many conducted under the auspices of this popular organization.

T. R. & T's., No. Billerica, Fri. eve.

FROM SINK EASY TO LIFE SAVER

The instructors of swimming at the Y. M. C. A. have arranged a chart showing the distance a swimmer must be able to swim to be listed in the different classes. When a boy or man is unable to swim or can swim but a distance of 25 feet he is known to be in the "sink easy" class and as he learns he advances into A, B, etc. until he earns the title of senior life saver. To be placed in the latter class one must not only be an excellent swimmer but be able to do several water stunts such as removing clothing while in the water and carry a weight of 150 pounds while swimming on his back.

Miner's, Pawtucket boathouse, tonight.

FAIRMONTS LOSE GAME

T. & S. BOWLERS WIN CLOSE MATCH—GAME WAS EXCITING THROUGHOUT

One of the best bowling matches that this city has seen in several years was rolled off last night when the Tremont and Suffolk team defeated the Fairmonts of the Y. M. C. I. league. The game was close and exciting throughout, the final score being 1413 to 1410.

The strings put up by both teams are remarkable performances when the fact is taken into consideration that the bowling season has just started and that the rollers have not yet reached their mid-season form.

Captain McDermott, of the Tremont and Suffolk team, and Doyle of the Fairmonts, were tied for the high three string total with 313 apiece. Doyle just nosed out ahead of his opponent for single string honors with a score of 115 for ten boxes over McDermott's 113. The summary:

TREMONT & SUFFOLK

	1	2	3	T'ls
A. Jordoin	91	89	106	286
W. Carey	87	96	98	281
P. Farrell	96	90	85	271
C. Farrell	91	89	82	262
W. McDermott	102	98	113	313
Totals	467	462	484	1413

FAIRMONTS

Mulligan	86	81	96	263
Gillis	92	100	91	283
Stowell	91	87	92	270
McCaffery	101	90	90	281
A. Doyle	101	97	115	313
Totals	471	455	484	1410

CONCORD STARS WON

The Concord Stars outrolled the Arlingtons last night by 40 pins, the former putting up a total of 1324. Burns of the winners and O'Connell of the losers were tie for single string honors with a string of 104. French put up the high total of 255. The summary:

CONCORD STARS

	1	2	3	T'ls
Brown	84	82	67	234
Burns	83	104	86	273
French	90	95	57	255
Eastham	95	95	90	280
King	94	81	87	262
Totals	446	461	417	1324

ARLINGTONS

Devine	80	82	84	246
Duff	74	82	84	240
Hamilton	99	82	83	264
O'Connell	104	93	83	280
Pope	92	83	83	258
Totals	443	424	417	1284

LOWELL OPERA HOUSE

MONDAY, Oct. 13 (Columbus Day) Mat. and Night

COHAN AND HARRIS PRESENT

Douglas Fairbanks

IN THE PREMIER PERFORMANCES OF A NEW AMERICAN COMEDY

"Dollars and Sense"

By Porter Emerson Browne, Author of "A Fool There Was."

A specially selected company of 25 people, including Patricia Collinge, Mrs. Stuart Robson, Archie Boyd, Gardner Craine, Edward Gillespie, Charles Eric Verner and others of note.

PRICES: Evenings, 25c to $1.50. Matinee, 25c to $1.00

SEATS NOW SELLING

WARNER'S FEATURE FOR TODAY

James J. Corbett

—IN—

"The Man From the Golden West"

A Gripping Story (In 4 reels), woven around the most gentle manly and most popular of athletes.

5—OTHER FEATURES—5 | Always the Best in Town

PRICES.....Children, 5c; Adults, 10c

AMUSEMENT NOTES

LOWELL OPERA HOUSE

Everyone has heard of "Gentleman Jim," ex-champion heavyweight fighter. How many know that he is also a wonderful actor? In this recent production, "The Man of the Golden West," Corbett does some magnificent dramatic work, and the result is a feature of clean-cut, snappy action. Although this is Corbett's first appearance in motion pictures, he has achieved marked success on the American and English stage in several different plays.

Corbett's personality is irresistible, and to miss seeing him is to miss a treat.

"DOLLARS AND SENSE"

Porter Emerson Browne's newest play, "Dollars and Sense," will be presented by Cohan and Harris at the Lowell Opera House next Monday, (Columbus Day), October 13th, for one night and matinee. Douglas Fairbanks will have the star role and among the notable players supporting him in the large company of 25 people will be Mrs. Stuart Robson, Patricia Collinge, Archie Boyd, Gardner Crane, Edward Gillespie and many others of prominence.

"Dollars and Sense" is Mr. Browne's first comedy and is wholly unlike his former successes, "A Fool There Was" and "The Spendthrift." In his latest play he throws a searchlight on the innermost operations of "sure thing" financial promoters, and although he has handled the subject humorously the comedy conveys a lesson which, if observed, will keep many a dollar in the pocket of its rightful owner. Around this idea of wild-cat speculation the author has constructed a four act comedy dealing with the lives of family whose son, employed in a promoter's office, discovers his employer's crooked methods and who in exposing them benefits thousands of others as well as himself. Coming unexpectedly into an inheritance and finding that instead of a fortune in cash he holds merely a lot of prettily engraved certificates of worthless stock, the boy evolves an ingenious scheme which outwits the swindlers and saves the day for the gullible investors. A simple but appealing love story runs through the plot and is an integral part of it.

The setting of the first act, a street in Brooklyn with a row of brownstone houses and showing part of the interior, is said to be one of the most novel things of its kind seen recently on the stage. The numerous comic characters, each a distinct type, also contribute to the uniqueness of this production.

B. F. KEITH'S THEATRE

Fronting the excellent program of feature acts at the B. F. Keith theatre, this week, is "A Bachelor's Dinner," presented by its author, Mr. A. Seymour Brown, and a company of 18 persons. The musical numbers of it hold all of the swing requisite for success, while the story is a real one, which concerns the situations at the dinner tendered a bachelor on the night before his marriage. The presenting company is fully adequate and the production in every way is satisfying. The best Irish singing sketch seen here in many months is "On the Banks of Killarney," which is given by Emmett & Emmett. Many of the better known Irish melodies are sung, and the dancing is a feature. Boothby & Everdean, in singing, dancing and comedy have a refined act, while Billy Davis, the black face monologist, is a constant stream of funny surprises. Other acts are given by Richards Brothers, hand balancers and gymnasts; Alf Holt mimic; Val Trahor & Co., in "War is —," and the Pathe Weekly. Good seats may be secured for all performances. Phone 28.

MERRIMACK SQUARE THEATRE

Last night every seat at the Merrimack Square theatre was sold. Not a single ticket remained and the capacity audience enjoyed "Sham," the delightful three act comedy which is the offering there this week. The famous X-Ray gown which Miss Young is wearing at all performances is also creating much admiration while the photo-plays which will be changed today will include "When the Debt Was Paid," Majestic; "Official Goat Protector," Thanhouser; "Makers and Spenders," Reliance and "Master of Himself," an American. These will be shown for an hour before the starting of the regular performances and also between the acts. For the coming week the greatest southern story ever written "The Octoroon," or "Life in Louisiana," will be the attraction. Seats on sale for Columbus day now.

DEATHS

LOWTHER—Henry Lowther died at St. John's hospital, aged 76 years. He was a veteran of Co. B, 150th regiment, Pennsylvania infantry, in which he served three years. He was a native of Cockermouth, England, and a resident of Lowell for several years.

CLARK—Died, at his home, 12 Cottage street, Oct. 9, James H. Clark, aged 47 years. He leaves a wife, Mrs. Mary J., three sons, James C., Wm. H., John W.; three daughters, Annie C., Lizzie G., Jennie E., all of Lowell; one sister, Mrs. Margaret Winning, of Ireland. Mr. Clark was a member of Loyal Excelsior lodge, Manchester Unity, Garfield Purple Star lodge, Loyal Orange Institute.

FUNERAL NOTICES

McCRANN—The funeral of Mrs. Mary McCrann will take place tomorrow morning at 9 o'clock from the home of her daughter, Mrs. Arthur Lewis, 800 Merrimack street. A solemn high mass of requiem will be sung at St. Patrick's church at 10 o'clock. Burial in St. Patrick's cemetery in charge of J. F. O'Donnell & Sons. Friends invited.

FUNERALS

MARKHAM—The funeral of Mrs. Bridget A. Markham took place this morning from her home, rear 11 South Whipple street. High mass of requiem was celebrated at the Sacred Heart church at 9 o'clock, the officiating clergyman being Rev. Bernard Fletcher, O. M. I. The bearers were James Considine, Albert Cleary, John Winn and John Andrews. There were many beautiful floral offerings. The body was placed aboard the 11.55 o'clock train for Ayer, where burial took place in St. Mary's cemetery, the committal prayers being read at the grave by Rev. Fr. Barrett. Funeral arrangements were in charge of Undertaker C. H. Molloy.

ANNOUNCEMENT!

TO THE CITIZENS OF LOWELL:

I desire to announce to the citizens of Lowell that I shall be a candidate for mayor in the coming municipal preliminary election. In this connection I wish to make the following statement:

I stand for a business administration. By this I mean that I am ready, if elected, to take a definite stand against the continuance of the policy of borrowing money for current expenses. This I believe could be effected, if the government would economize on public improvements which are not of current necessity, and by going slower in the equipment of some of the departments. Again I stand for a better interpretation of the new charter. More of the letter and far more of its spirit. Much might be gained by a greater application of Section 25, where it reads:

"The municipal council shall determine the policies to be pursued and the work to be undertaken in each department, but each commissioner shall have full power to carry out the policies or to have the work performed in his department, as directed by the municipal council."

This, I believe, to be positively essential to a satisfactory realization of the benefits of the new charter.

In conclusion I ask the co-operation of every citizen of Lowell in securing the nomination which I seek, assuring them that if nominated and elected, I shall endeavor to attain unto those ideals of public service which I had during the two years that I was a member of the Board of Health.

JOHN A. OSGOOD

Yours very truly,
JOHN A. OSGOOD,
147 Bowers St.

ATTACKS CURRENCY BILL

J. J. Hill, at Closing Session of Bankers' Convention, Says That Measure is too Socialistic

BOSTON, Oct. 9.—Officers were elected and business concluded at today's session of the American Bankers' association. An agricultural symposium was one of the features of the program, the discussion being started by the reading of the report of the committee on agricultural and financial development and education by Chairman Joseph Chapman of Minneapolis.

James J. Hill, the Minnesota railway magnate, delivered an address on the Glass-Owen currency bill. Dr. George Vincent, president of the University of Minnesota, spoke on the tendency toward practical education.

Mr. Hill deplored particularly the opportunity of a federal reserve board to be influenced by political considerations but found many other defects, adding them that the proposed measure was too socialistic for the times.

He said in part:

"One serious defect is that the bill will not and cannot do what on its face it proposes to do. It professes to aim at a comprehensive reform of currency and banking by establishing a logical and permanent system. We have never had it since this government was founded. We will not have it if this bill should become law.

"It does not simplify the currency. It does nothing with the greenbacks, it leaves the silver certificates where they are; it proposes to retire outstanding national bank notes only in the course of time. Our currency will be just as confused, as unscientific as before. Another failure in frankness at least, is the repudiation of the central bank idea in name and the acceptance of it in fact. The proposed national and reserve associations are merely variations on the principle of a central national bank with local branches.

"I am not contending that the central bank principle is either desirable or undesirable. I do think that its rejection in form and adoption in substance is as little promising as the proposal to simplify our currency system by adding a new element to its already heterogeneous mass.

"There are practical working weaknesses even more serious. First among these is the projected political control of the currency and banking of the country. The establishment of a federal reserve board, vesting control of our banking credit and note issues in men chosen from political considerations and at least partly subservient to party demands is a proposition that sets reason and all our experience at defiance.

"So far as one can see, most results of real value to be accomplished by the bill under consideration might equally well be obtained under existing law providing for the issue of emergency circulation. But one of its least excusable defects is its exclusion from the approved securities for discounted notes or investments of those which are actually most desirable and safest of all. Government bonds, state bonds, bonds of cities and counties are, in different capacities, recognized as good, safe investments or collateral. A first class railroad bond is not. The discrimination, like the proposed system of banking control is purely political.

"The bill in its present form is too socialistic to suit the temper of the body of our people. The plan differs essentially but little from the direct assumption by the government of complete ownership and control of the banking business."

WILL NOT MEET GARDNER

Bird Says Joint Wallop Proposed by the Republican Candidate Would Lower Campaign Dignity

BOSTON, Oct. 9.—Charles Sumner Bird, progressive candidate for governor, last night announced he had decided not to meet Congressman Gardner, his republican opponent, in a joint "wallop" in Faneuil hall.

Even if he had no engagements on Oct. 18—the date suggested for the "wallop"—he would not join Capt. Gardner in "any affair which would lower the dignity of Massachusetts campaigns for governor," he said in a letter to the congressman.

Mr. Bird's letter was as follows:

"Hon. Augustus P. Gardner:

"Dear Sir:—You ask me to be present at Faneuil hall, which you have engaged for Oct. 18, you say: 'All I ask is one hour in which to comment on your candidacy. Except during the one hour for which I ask, I hope to be able to avoid attacking you personally throughout the campaign.'

"This is the fourth time you have threatened me with an attack of personalities. You have likened me to Dr. Jekyll, you have said that you would 'wallop' me, and you have made a discourteous newspaper reply to the manager of my headquarters, Mr. Richard Washburn Child, and to Mr. Matthew Hale, chairman of the progressive state committee, who offered you the opportunity to conduct your assault.

"When I invite you and Mr. Walsh to join me side by side on equal footing to present the issues of this campaign to the voters, Mr. Walsh, who is my formidable opponent, but whose courtesy fairness forces me to commend, together with other sober-minded men, treats my proposal with the politeness which its sincerity deserves. You suggest that such a presentation of issues would be a 'circus.'

"You insinuate that I have an ownership in or control of the Boston Journal, and I have told you publicly and as frankly as possible that this was untrue; that my only financial transaction with Mr. Hale was a personal loan made several months after the purchase of the Journal, without security and based on friendship.

"I have not seen any of the matter printed in the Journal before it appeared or made any comment to the Journal owner or staff as to the matter after it appeared. But in face of these facts you represent constantly a different situation.

"These are considerations which, together with my promises to meet my engagements, would lead me to attend our rallies in Essex county on Oct 18 and invite you to be present for a discussion of issues, rather than to accept your proposal.

"If I had no engagements I would not join you in any affair which would lower the dignity of Massachusetts campaigns for governor. My regard for the intelligence of the voters and my duty to my state forbid me to contribute to the spectacle of two candidates for high office meeting on a historic platform for an attack of personalities, as you propose. I have not descended to personalities and I do not intend to do so.

"You have long threatened me with a 'wallop,' as you choose to call it. If you claim to know anything about my character or my career which unfits me to be governor of Massachusetts, it is not necessary for you to engage Faneuil Hall or to wait until October 18th. Indeed, it would be your duty to convey your information at once to the voters of this commonwealth. Yours very truly,

"Charles Sumner Bird."

CRIPPLED GIANTS

Battle With Athletics in Third Game of the World's Series

NEW YORK, Oct. 9.—With a victory safely tucked away for each club, Giants and Athletics prepared today for the third contest for the world's championship, each in confidence that the break would come its way this afternoon and open the road to a steady march to victory in the series. The only doleful note sounded was from the weather bureau offices, whose prediction was of probable rain.

Filled with far greater assurance than on the opening day before the teams had tested each other's mettle New York fans were ready early this morning to flock to the grounds soon as it appeared that weather conditions would permit the playing of a game. The wonderful pitching of the great Mathewson yesterday and the fine way his mates had rallied to his support and with a crippled team prevented a single Philadelphian from reaching the plate had worked wonders with the spirit of the club's followers.

Matty's Great Work

On the other hand Philadelphians were in no wise dismayed by the defeat their team had sustained in the first game at Shibe park. Again, as in the first contest he worked in the 1911 series, the wizardy of the veteran Mathewson had been too much for the Mackmen but they and their partisans recalled that they had hit him freely on other occasions two years ago. Tesreau and Demaree, one of whom McGraw was expected to start today, are practically strangers to the White Elephants but a Philadelphian who did not confidently expect the clouters of his club to solve the shoots of either of these marksmen with little difficulty was a rare individual today on the highways and byways that lead to the Brush stadium.

The argument from a Giant point of view was a far different one. Freely voiced by New York supporter in before-the-game discussions, it held that with both Bender and Plank temporarily set aside and Mathewson and Marquard reckoning for the moment the twirlers McGraw had left to rely upon far outclassed those upon whom Mack could draw.

Tesreau or Demaree

In number of availables the superiority lay with Mack, who had given a season's hard work to the schooling of Brown, Bush, Houck and Shawkey and by working them through when it said in relays when the acting twirler began to show signs of wavering, successfully pulled out game after game in the regular league season. In quality, however, New Yorkers claimed that McGraw was far ahead with Tesreau, a man who has been through the fire of a world's series and who showed so brilliantly in the two innings he pitched on Tuesday at the polo grounds and Demaree, a leader among this year's National league twirlers and cool and dependable in a crisis.

It was just these debatable problems—whether the colts of the Mackmen could stand up against the bats of the Giants and whether Demaree and Tesreau could do as well against Baker and Collins and the other hard hitters among the Athletics as they have against National league batsmen—that apparently were about to find at least partial solution at the polo grounds on this third day of the series.

Manager McGraw himself was not slow to express his confidence as to how this problem would work out.

Both Managers Talk

"In comparison with what our opponents have left, my remaining pitching staff looks mighty good to me," he smilingly declared.

Connie Mack was less explicit on this point, but apparently he had no fear of the outcome.

"We are not a bit discouraged by our defeat," he said, "and are out after today's game. I expect the Athletics to win the series."

The Giants with the mighty Matty mowing down the Philadelphia hitters in windrows and giving Mack the first coat of whitewash ever applied to him in a world's series got away with yesterday game in splendid fashion. But it was not to be denied that the crippling of Meyers and Merkle with the inability of Snodgrass to play his game, was likely to prove a severe handicap for McGraw's men in contests in which the services of these veterans were not at the team's command.

Shafer's comparative inexperience in the outfield showed its effect in Tuesday's game in which his playing of Schang's drive that went for three bases has been freely criticized.

Giants Badly Crippled

Larry McLean, while he started the attack which led to Plank's undoing, is so slow of foot that McGraw usually feels himself impelled to put in a runner for the big fellow when he lands safely on a sack by virtue of a hit, a pass or an error, lest he block the paths of swifter men. With Meyers injured, this process early in a game would compel the substitution of one of the younger catchers, Wilson or Hartley, whose nerves the speedy Athletic runners might try severely.

Merkle started out to hit well in this series and he is an experienced first sacker, but willse gave a splendid account of himself at Shibe park, saving the game for the Giants by his skilful handling of taps by Lapp and Plank in the ninth inning. Altogether the general batting and baserunning and probably the defensive strength of the Giants is lessened by the inability of the crippled trio to play.

As the series stood this morning, however, the advantage at the start looked to many close observers of the play to be with the National league champions. They at least had one supposedly dependable pitching veteran left as against none for Mack, whose probable expectation of taking two games with Bender and Plank before having to resort to his colt twirlers had been spoiled by the phenomenal work of Mathewson.

McGraw had a telephone talk with Groundkeeper Fabian at the Polo grounds shortly before 10 a. m. Fabian said that the covering had kept the field in good shape and that unless there was more rain he thought the game could be played.

Grounds Were Soggy

The national commission announced at 10.30 that today's game would be played if there was no further rain. The announcement was made on the report to the commission by Umpire Rigler, who examined the field. Rigler reported that the grounds were soggy but fit for playing if there were no more rain. Immediately after the announcement the gates swung open and the long line waiting outside began to file into the park.

FURS

REPAIRED
REMODELED
RE-DYED

Reasonable Prices

Satisfaction and Workmanship Guaranteed

WEINER'S FUR STORE

151 CENTRAL STREET

Lawrence Lowell Haverhill

Established 1900. Telephone Connection

CARD OF THANKS

We, the undersigned, wish to thank our many friends who in any way helped to lighten the burden of sorrow in the death of our mother. We also wish to thank those who sent floral offerings and assure all they will ever be held in loving remembrance by

John Daley and Family.

Columbian's seventh, Fri. eve., Oct. 10.

A very pleasing concert was given at the Centralville M. E. church last night. Mr. Russell F. Fox, Jr., gave several selections on the pipe organ and Miss Hazel Chase, soprano, sang several enjoyable numbers. A. L. Hiser provided several selections on the Victor Victrola and the pastor, Rev. L. F. Waring, gave readings and there was a chalk talk by Mrs. Waring.

A. G. POLLARD CO.

THE STORE FOR THRIFTY PEOPLE

OUR STORE WILL REMAIN CLOSED ALL DAY MONDAY, OCTOBER 13 (Columbus Day)

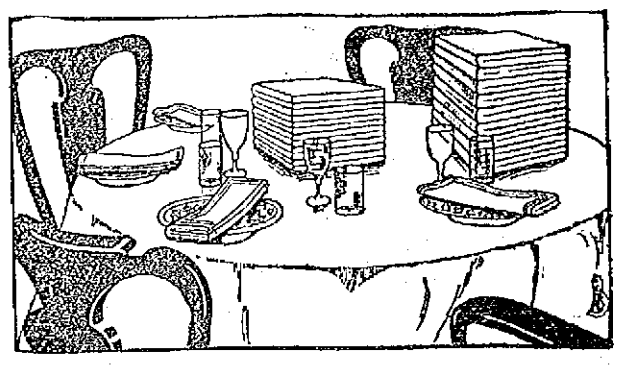

Let's Sit Down and Look Over These Linen Values

While all this talk of lowering the tariff has been going on, some importers have decided to close out patterns and odd lots at below the new prices. The following items are interesting on account of their money savings.

Special October Sale of Linens

Consisting of Pattern Table Cloths, Damasks by the yard, Napkins, Towels, Ready-made Dish Cloths and a small lot of Hand Embroidered Irish Linen Tea Cloths. Ready Today.

BARGAINS IN PATTERN TABLE CLOTHS
Our Own Importation

One lot, size 68x68, warranted all pure linen and good designs. Regular price $2.00.
October Sale Price, $1.69 Each

One lot, size 68x86, heavy quality pure linen, made for hard usage. Regular price $2.50.
October Sale Price, $1.98 Each

One lot extra heavy quality, very choice patterns and snow white bleach. Regular price $4.00.
October Sale Price, $2.75 Each

One lot 2 yards wide and 2 1-2 yards long double damask, satin finish, very fine quality, five handsome patterns. Every cloth worth at least $5.50. October Sale Price, $3.75 Each

The above lot is "Felter's Damages," which means an irregular thread; nothing to hurt the wear, but saves you money.

BARGAINS IN TABLE DAMASK
Three Lots

One lot 68 inch full bleach all pure linen damask, Irish make. Formerly sold for $1.00.
October Sale Price, 75c Yard

One lot 70 and 72 inch overweight damask, pure linen, full bleach, ten designs. Worth $1.39 to $1.50. October Sale Price, 98c Yard

One lot double damask, twelve pieces, running from fifteen to twenty-five yards. This damask is to be discontinued. Every yard worth $2.00.
October Sale Price, $1.39 Yard

BARGAINS IN NAPKINS

100 dozen 19 inch napkins, all pure linen and good heavy weight. Usually sell for $1.75.
October Sale Price, $1.39 Dozen

One lot, size 21x21, "Gold Medal" brand, all pure linen napkins, extra heavy weight and grass bleach. Worth $2.25.
October Sale Price, $1.75

One lot Brown's "Shamrock" napkins, size 22 1-2x 22 1-2. This is a special brand, made for hard wear. Sells everywhere for $4.00.
October Sale Price, $2.98

BARGAINS IN TOWELS

100 dozen huck, damask or birdseye, warranted all pure linen, size 13x36 and 19x38, in tape and hemstitched borders. Worth from 33c to 39c. October Sale Price, 25c Each

One small lot, only 20 dozen 50c damask towels.
October Sale Price, 39c Each

50 dozen extra fine quality damask towels, size 22x39, florol designs, with initial space and Grecian or satin band borders. Regular price 75c. October Sale Price, 50c Each

READY-TO-USE DISH TOWELS

A special lot direct from the mills, warranted all pure linen, in brown or bleach, the best and most absorbent dish toweling we know of; slight stains.
Size 18x27. Worth 10c each. Sale price, 6¼c
Size 18x32. Worth 12½c each. Sale price 8c

HAND EMBROIDERED LINEN TEA CLOTHS

Only fifty-four (54) cloths in all, three sizes. Beautiful hand embroidery and hemstitched. Brown's "Shamrock" linen at about one-half the regular prices.
Size 36x36. Regular price $3.00. Sale price $1.50
Size 45x45. Regular price $5.00. Sale price $2.50
Size 54x50. Regular price $7.50. Sale price $3.98

In addition to the above special bargains, we carry a full line of Brown's "Shamrock" linens, Damask Pattern Cloth with Napkins to match.

PALMER STREET LEFT AISLE

SPECIAL SHOWING
OF
Silk and Cotton Novelties
FOR FALL OF 1913

ADAPTED FOR MEDIUM PRICE EVENING GOWNS

Brocaded Silk and Cotton Tussah—Beautiful brocaded fabric, very silky, all the evening shades, 27 inches wide. Special price ..... 39c Yard

Silk Striped Ratine—A fine, soft fabric in beautiful stripe effects, medium weight, for street or evening wear; a thoroughly wash fabric, 27 inches wide. Special price..... 39c

English Silk Cords—A heavy silk suiting, corduroy stripes, all the best colors, suitable for coats and dresses—children's, misses' or ladies', fast colors, 27 inches wide. Special price 39c

French Crepes—A very soft crepe with woven silk stripes, all the new shades for evening wear, 27 inches wide. Special price 50c

Brocaded Silk Crepe—Medium weight, very silky, handsome brocade figures, for street wear, beautiful shades, 27 inches wide. Special price..... 50c

Crepe de Chine—Silk and cotton, very sheer and soft, all colors, both in plain and brocaded effects, for evening wear, 40 inches wide. Special price..... 58c

NOW ON SALE

Palmer Street Centre Aisle

SEE MERRIMACK ST. WINDOW DISPLAY

Health and Beauty Hints

BY MRS. MAE MARTYN

Grace: Certainly that brittleness of hair and your dandruff are dangerous conditions and should be corrected quickly by a proper shampoo. Get some canthrox from your druggist and dissolve a teaspoonful in a cup of hot water, then pour this mixture on the head slowly and rub well. This makes an abundance of rich, cleansing lather, and rinsing leaves the scalp and hair wonderfully sweet and clean. These shampoos are very soothing to tender, itchy scalps and so invigorate the hair roots that a growth of glossy, fluffy, even-colored hair results. Canthrox shampoos are invaluable to the finest growth of hair and prevent as well as overcome all scalp and hair difficulties.

Mrs. X.: With a paste made by mixing some powdered delatone with water you can soon rid the skin of every trace of hair. This paste should be left on the skin for two or three minutes, then removed, after which wash off the remaining delatone and you will have a clear, spotless, hairless skin.

Gloria: I always use a crystos tonic for my eyes when they are weak, watery and inflamed. I buy an ounce crystos from my druggist and put into one pint clear water, then place two or three drops in each eye a few times a day until they are strong again. This eye tonic is also very good for granulated lids and will give a sparkle and delightful expression to dull, expressionless eyes.

Jessie: I made a splendid hair and scalp tonic at small expense by putting one ounce quinzain into one-half pint water. Until I cured my head of dandruff I used to rub a little of this on the scalp frequently and it soon banished both dandruff and excess oiliness. This quinzain tonic stopped the itching, burning sensation and made my scalp clean, healthy and pliant, so my hair grew soft and fluffy and took on a beautiful lustre and rich, even color.

Cleo: Your friend's suggestion to take the kardene blood cleanser and system tonic is excellent advice and you will find a course of this treatment will banish the run-down feeling as well as the pimply condition of your skin. This old-time household remedy can be prepared at little cost by dissolving one ounce kardene in one-half pint alcohol (not whisky), then adding one-half cupful sugar and enough hot water to make a full quart. The dose is a tablespoonful before each meal. The kardene is especially fine to clear the skin of pimples, blotches and sallowness, as well as to tone your system to full health and strength.

Teacher: In your case the wrinkles and lines in your skin are probably caused by its extreme dryness. To remove them use this preparation which you can make for yourself, which will act rapidly and restore the softness and natural tone to the skin. Get an ounce of almozoin at the drug store and dissolve it in one-half pint cold water, adding two teaspoonfuls glycerine. Apply this before retiring and leave over night. This will remove wrinkles, prevent crow's feet and make your face soft and satiny. Since it has removed my crow's feet I use it to clear and whiten my skin.

Chubby: I reduced to normal by use of the parnotis treatment which was recommended to me several years ago by my family doctor, and when I found that it greatly reduced my weight and restored my youthful figure without the slightest inconvenience or ill effect, I began recommending it to my friends and readers. To prepare this treatment dissolve four ounces parnotis in one and one-half pints hot water, then take a tablespoonful before meals. You will find that when your weight is where you want it the flesh will be firm and the skin free from wrinkles.

Girlie: I have rejuvenated my complexion and again have the velvety rose-tint skin of my girlhood. I stopped using powder and now use this simple, inexpensive lotion: In one-half pint witch hazel or hot water dissolve four ounces spurmax, then add two teaspoonfuls glycerine. This lotion dries quickly after being applied and is invisible. Use it on the face, neck, arms and hands and it will impart to the skin that youthful purity and exquisite that it is impossible to obtain any other way. It is excellent for chaps, cold sores and to protect against fall winds and dispels the oily, sallow, rough condition in a very short time.

COOL NIGHTS AND MORNINGS CREATE A DEMAND FOR STOVE AND HEATER FURNISHINGS

Galvanized Iron ASH CANS $1.25 to $3.50

Rotary, Automatic and Hand Ash Sifters

COAL HODS COAL SCOOPS

BARTLETT & DOW, 216 CENTRAL STREET

HOW TO MAKE YOUR HAIR BEAUTIFUL

Ten Minutes' Home Treatment Works Wonders, Stops Falling Hair, Itching Scalp and Dandruff and Makes the Hair Soft, Brilliant, Lustrous and Fluffy

Better than all the so-called "hair tonics" in the world is a simple old fashioned home recipe consisting of plain Bay Rum, Lavona (de composee), and a little Menthol Crystals. These three mixed at home in a few minutes, work wonders with any scalp. Try it just one night and see. Get from your druggist 2 oz. Lavona, 6 oz. Bay Rum and ½ dr. Menthol Crystals. Dissolve the Crystals in the Bay Rum and pour in an 8 oz. bottle. Then add the Lavona, shake well and let it stand for an hour before using. Apply it by putting a little of the mixture on a soft cloth. Draw this cloth slowly through the hair, taking just one small strand at a time. This cleanses the hair and scalp of dirt, dust and excessive oil and makes the hair delightfully soft, lustrous and fluffy. To stop the hair from falling and to make it grow again rub the lotion briskly into the scalp with the finger tips or a medium stiff brush. Apply night and morning. A few days' use and you cannot find a single loose or straggling hair. They will be locked on your scalp as tight as a vise. Dandruff will disappear and itching cease. In ten days you will find fine downy new hairs sprouting up all over your scalp and this new hair will grow with wonderful rapidity.

Any druggist can sell you the above. The prescription is very inexpensive and we know of nothing so effective and certain in its result.

DANDELION

TABLETS AND PILLS

A Miracle as a Blood Purifier

Say thousands who have used them. A positive cure for Rheumatism, Constipation and Foul Breath. Best remedy for Liver, Kidney and Stomach. Eliminates all poisons from the system without griping. Purely vegetable and guaranteed under Pure Food and Drug Law. Free samples on request to SCHENCK CHEMICAL CO. 54 Franklin street, New York. 25 cents a box at

HALL & LYON CO., 87-89 Merrimack Street, Lowell, Mass.

CUT PRICES ON

Leather Goods

DEVINE'S

124 MERRIMACK STREET

Repairing, Etc. Telephone 2165

Athletes and Athletics

"Big Six" was right on the job yesterday, Matty won his own game without a doubt. No wonder the New York fans idolize him and say that there never was another like him. Mathewson never used his head to better advantage than he did in yesterday's contest.

They can't seem to keep Mr. J. Franklin Baker away from that hit column. No matter what the result of the final score "Home Run" is right there strong with his stick. Two more hits for him yesterday in spite of all that "Matty fed him.

Eddie Plank, the veteran twirler of the Muckmen, felt deeply chagrined over his defeat. Plank knew that he was gone in the tenth but clung to it to the bitter end. Mack was afraid to send in a relief man for he neds every pitcher that he has in his stable and had to take a chance on Plank's being able to do more in a world's series game than he has shown all season. Plank is a wonderful pitcher for a regulation game but the extra inning killed off his greatest asset, his speed.

Two deaths have occurred in the Laconia high school inside of a week and both victims were members of the football team. The affliction was pronounced infantile paralysis and the school has been closed and the building thoroughly fumigated. The football team has disbanded for the season.

Twenty-one men are booked on the Dartmouth football team's hospital list. Coach Cavanaugh is having great difficulty in rounding out a team for Saturday's contest although the majority of the men now injured will be back in the game by the middle of next week.

Freddie Welsh, the English champion in the lightweight division, and Young Saylor, the Indianapolis boxer, have been matched to fight in Winnepeg on the 17th. Ray Bronson is managing Saylor.

Honus Wagner has not been hitting very well in the series between Pittsburg and Cleveland. Lajoie, on the other hand, has smote the ball hard and often. In yesterday's game, which Pittsburgh pulled out 4 to 3, each star got one single.

The Princeton team is being given a tireless signal drill behind closed doors. The Tigers seldom go into secret practice as early in the season as this is but their coaches realize the weakness which was displayed last Saturday by their team and intend to remedy it at the start.

Rube Marquard gives Chief Bender a great hand for his win of Tuesday's game. The Giants' southpaw rises to remark that he was truly outclassed, something that is seldom acknowledged by a baseball player.

Baker's modesty over his clean-up circuit clout in Tuesday's game is as great as that of Marquard's frankness. J. Franklin asserts that his home run drive to the bleachers was purely luck. The Athletic followers, however, would rise up in arms if anybody but Baker named the hit "lucky."

Ty Cobb is coming in for much adverse criticism because he picked the Giants to win in his newspaper articles. Cobb simply made a statement of facts as they appear to him and whoever stoops to censure his opinion on the winner should be thoroughly ashamed of himself. It is the most improbable thing in the world to suppose that Cobb would knowingly say one team was stronger when he knew the opposite to be the fact. He would simply be showing up his own baseball judgment, or rather lack of it.

The Milwaukee club has refused to take Ted Easterly, the veteran catcher of the White Sox, as the last instalment on the purchase price of Chappell. The Milwaukee manager wants a cash price or a younger player and says he will get one or the other or take the matter up to the National commission.

The loss of Shulte to the Cubs and the news that Ed Walsh will be in shape to pitch at least one game has boosted the backing of the White Sox in the annual post season between the two Chicago teams.

WORLD'S RECORD

Frank Bogash, Jr., Makes Mile in 2.03 1-2 at Lexington, Ky.

LEXINGTON, Ky., Oct. 9.—Frank Bogash, Jr., lowered the world's record for the fifth heat yesterday when he won the Tennessee stakes, the free for all pacing fature on the grand circuit racing on the Lexington track, going a final mile in 2.05½. The son of Frank Bogash won the first and second heats, but lost the third and fourth to Flower Direct. He came back strong in the fifth and won in a drive by a narrow margin. The time in the third heat of this stake, 2.01, was within half a second of the record and was the fastest mile of the year.

The 2.05 pace, of which two heats were raced Tuesday, resulted in a straight heat victory for Hal B. Jr., Brenham Baughman being drawn before the start of the third heat.

The 2.22 trot also was a straight heat race, the winner being Jim Todd. Michigan Queen won the first two heats of the 2.08 pace and Walnut Grove took the third, the race going over in today's program.

Uhlen, C. K. G. Billings' champion trotter, will attempt to lower the world's record of 2.03 with a running mate, today.

TEXTILE LOSES

First Game of Season—St. John Takes 7 to 0 Gridiron Contest

The football team of the Lowell Textile school suffered a defeat yesterday afternoon on their Moody street grounds at the hands of St. John's Prep. in their first game of the season. But one touchdown was scored in the game, Devlin, right half for the visitors, putting the ball over the goal line on a line plunge. Devlin also kicked the goal and the game ended with no further scoring, 7 to 0 being the final score.

St. John's got the jump on the local team at the opening of the game. Textile kicked off and the ball was run back to the center of the field. On straight line plunges the visitors tore off gain after gain and finally pushed over the pigskin on a straight tackle dive by Devlin.

Textile stiffened and held her opponents after the first four minutes of battle were passed. The entire team seemed to be stage struck and did not get together until after being scored upon.

Textile lacked the punch to put the ball over on several occasions. Her offensive powers were not nearly as great as her defence after the fatal first few minutes. The lineup:

St. John's	Textile
McDonough, le	re, Gilley, McGowan
Donahue, lt	rt, Coleman
Dutter, lf	rg, Adams
Kerney, c	c, Greer
Kelley, rg	lg, Fisher, (capt.)
Dionne, rt	lt, Kyle, Morrill
McLoughlin, re	le, Lane
Lynch, qb	qb, Lawson
Devlin, rhb	lhb, Summehsby, M. Mitchell
Hutch, lhb	rhb, Andrews
Buesford, fb	fb, C. Mitchell, Crawford, Goodell

Referee: Dr. Pulsifer. Umpire: Neason, Lowell. Head linesman: U. Lupien, Textile. Time of periods: Two 10-minute and two 8-minute periods. Touchdown: Devlin. Goals from touchdowns: Devlin.

BOWLING CHALLENGE

Tremont & Suffolk Team Will Bowl Any Team in State—Won Minor League Title Last Year

The Tremont & Suffolk bowling team are hot on the trail of all champions of the pin and ball game and consider that they have a good chance to defeat any bowling organization in the state. This team opened their season last night with a win over the famous Fairmount team of the Y. M. C. I. league and are justly proud of the place they hold in local bowling circles.

The Tremont & Suffolk bowlers were the winners of the Minor league last year in which many of the best teams of the city were enrolled. With their start of last night it looks now as though this team would have even a more successful record this winter than they did last. They are especially anxious to meet the Lawrence Manufacturing team.

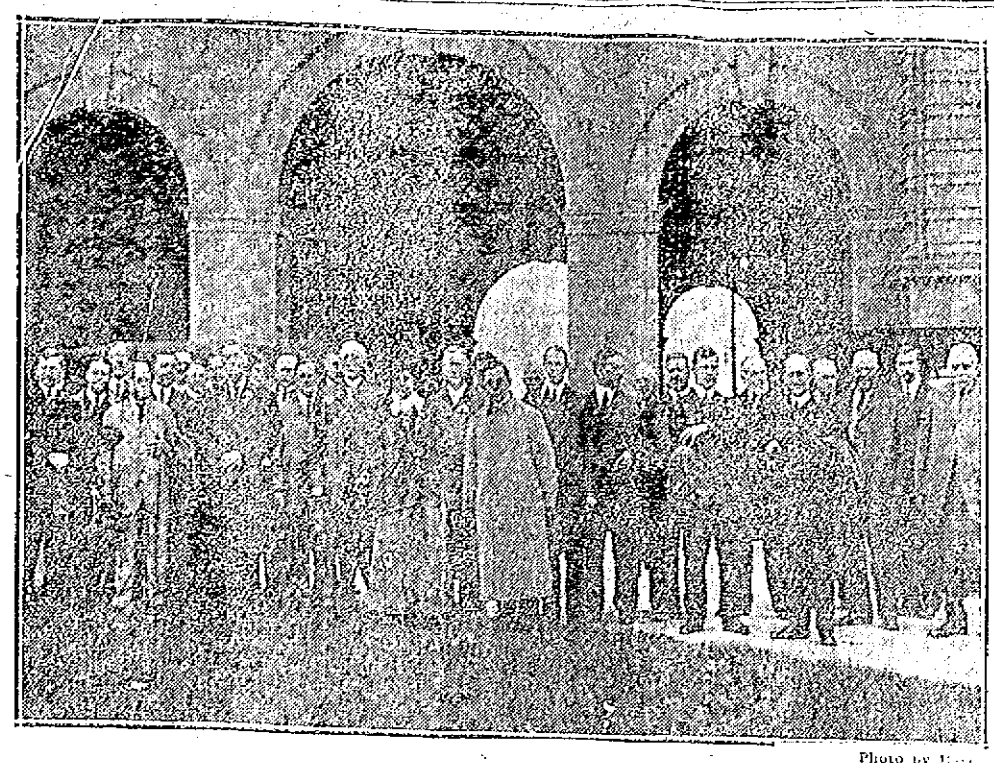

Photo by Lan

PICTURE TAKEN AT TEXTILE SCHOOL.

Mayor O'Donnell in the foreground, in centre, and beside him are Mr. and Mrs. William Recklein of Cuba, Mo. Mrs. Recklein was the only lady delegate present. Others in the picture will be recognized as among our prominent bankers and citizens.

TIME TABLE

Continued

Recklein of Cuba, Mo., and Mr. Joel T. Morris of Sparta, Mo. Coming from Missouri they had to be shown and Mr. Peter H. Donohoe very graciously tendered them the use of his big automobile and furnished a chauffeur to show them about the city. The visitors were accompanied by persons who pointed out and described places to them and they were delighted with their trip. At the luncheon served at the Lowell Textile school about two hours later the two men from Missouri allowed they had something on the other members of the Bankers' association who remained in Boston. "I haven't seen anything in Boston to surpass what you have in Lowell, and we are deeply indebted to you for your kindly hospitality," said Mr. Morris, when called upon as one of the after-dinner speakers, and the lady delegate declared that while she was hopelessly in the minority she enjoyed her visit immensely.

Mayor O'Donnell's Speech

William F. Hills of the Traders bank was chairman of the committee on arrangements, and introduced the speakers. After a short address, Mr. Hills introduced Mayor James E. O'Donnell, who welcomed the visitors. The mayor spoke as follows:

Gentlemen of the American Bankers' Association:

I do not intend to address you at any great length as you have just come here from a convention where weighty financial problems and national affairs were discussed, and where you have undoubtedly listened long to brilliant and effective oratory. I realize that your time is very limited and that you are far more interested in the sermons preached by the stones of our buildings and the revolving wheels of our mills than in anything which I might say. Nevertheless, I am delighted at the rare opportunity afforded me to give you a cordial welcome to Lowell—officially as its mayor and personally as one of its citizens.

In coming to visit us today as guests of the Lowell board of trade, whose president, Mr. George M. Harrigan, is one of our leading bankers and a distinguished member of your association, you have conferred on us an honor which we all appreciate. We have had many visits in the past from men famous for their achievement in the arts, in letters, in industry, but a visit such as this from a body of prominent bankers carries a peculiar distinction, especially at this time when the great question of currency reform is about to come before the nation.

I hope you will enjoy your all too brief visit to us. In your necessarily hurried inspection of this unrivalled textile school and some of the great mills of our "City of Opportunity," you may be impressed not only by their scientific and technical aspect, but by their desirability as safe and profitable financial investments. You, gentlemen, represent the power and genius of American finance; Lowell represents the proudest and best in American industry; and this friendly visit of finance to industry is a striking indication of the future prosperity for which we all hope and for which are all striving.

Agent Cumnock's Statement

A very notable incident of the occasion was a statement made by A. G. Cumnock, president of the Lowell Textile school and treasurer of the Appleton mills. The statement had to do with local conditions and was right off the bat, so to speak.

Mr. Cumnock said: "There are too many muckrakers in Lowell. There are men in our midst who are pleased to say discouraging things about our people and our city. This practice of giving our city a black eye on every conceivable occasion ought to be stopped. Instead of throwing stones at our mayor and commissioners we should say that they are good men and that they are doing good work. Instead of throwing stones at them we should give them our undivided support.

In his opening remarks the chairman, Mr. Hills, explained that the "timetable trouble" was due to the fact that the Boston & Maine made a change in its timetable after the booklet issued for the benefit of the bankers assembled in Boston had been distributed.

President A. G. Cumnock

In introducing Mr. Cumnock, Mr. Hills said that the Lowell Textile school stood for increased efficiency and he said that Mr. Cumnock, as president, was the man at the helm.

Mr. Cumnock said that to be called upon for a speech was a great surprise to him. "I did not anticipate anything of this kind," he said, "but now that I am on my feet, I suppose I will have to say something.

"Textile education in this country will have to take a tremendous bound within the next 10 or 15 years. We have just passed a tariff bill that opens up the markets of the world and a new condition of affairs presents itself. With proper textile training, however, we can meet the change and perhaps profit by it.

"In Great Britain, France and Germany a yard of cloth has got to go through four organizations in the mill before it reaches the market. The Lowell Textile school was started on a broad basis. The purpose of this school is to educate the young men to handle the goods from the bale to the finished product. To follow it along through all of its ramifications from the bale to the point where the last stitch has been made.

"I presume you have noticed the marvelous colors that are worn by women at the present time. I say marvelous and I use the word advisedly. These colors were unknown to us a few years ago and despite the fact that they are brand new this school is equipped to teach the production of them.

"We have in this school the best chemical department in the United States. That seems a very broad statement, but it's the truth nevertheless. We have a technical department that is far ahead of Harvard college."

Mr. Cumnock, at this point, gave a short story of the school for the benefit of the visitors and took occasion to remark that it was not a rich man's school. He said that its policy was broader than any other school in the world. Mr. Cumnock said that the school was not receiving the support that it should receive or that it was entitled to and he said that the bankers of Lowell ought to do more for the Lowell Textile school.

Mr. Cumnock concluded with the words quoted in the introduction relative to muckraking and when he said that instead of throwing stones at the men who constitute our municipal government we should help them along, a great cheer went up.

Congressman Rogers

Congressman John Jacob Rogers was next speaker and he had a word to say about the currency bill. In part he said: "It has been said very often that the great moneyed interests of this country were endeavoring to use their influence in a scheme to bottle up the power of the banks and confine it to the section typified under the name of Wall street. So far as I am concerned I can say truthfully that I have not heard a word about it. I do not know of any such influence trying to exercise its power. As congressman from this district I haven't had one letter from any bank and this leads up to the problem which confronted me as to how I should vote on the currency bill.

"I talked with a great many men on both sides of the house and as each draft of the currency bill came out I sent copies to the banks asking for suggestions. I tried to get suggestions from within and without but I did not receive a reply from a single bank in the fifth district.

"To me it was a very difficult matter to know what to do and what not to do. I was absolutely ignorant of the details of the great banking problem and I can but say that my case was typical of a great many. It was hard for us to decide what course we ought to pursue. You gentlemen have definite ideas in the matter and there is yet time to take the matter up with your men at Washington.

"I am free to confess that I voted against that bill with great reluctance because I felt and I knew that many others felt we were in need of a change. We thought there were a few vital defects in the bill that might be wiped out and we were in hopes that by thus protesting amendments would be made in the senate and the bill would come back to us with amendments and there is still time. To prove the non-partisan character of the bill I might say that thirty or more of my colleagues voted for the bill. I feel that the matter will iron itself out all right and that we will get a bill that will be a real curative for the financial ills which beset this country."

Charles H. Eames, principal of the Textile school was the next speaker and he cut his remarks very short. He said he would prefer to do his talking while showing the visitors about the buildings.

After two of the visiting delegates, Messrs. Morris and Recklein had expressed their pleasure in coming to Lowell, the visitors were shown about the school and later visited the Massachusetts mills and the mills of the Bigelow Carpet Co.

DEATHS

CHISHOLM—Mrs. William J. Chisholm, formerly of this city, died Sept. 27, in Seattle, Washington. She is survived by her husband, William J. Chisholm; four sons, Anthony F., Raymond W., Duncan J., and Valentine. Boston papers please copy.

EVENING HIGH SCHOOL

Registration Still in Progress—Some Classes Open at Men's Department of Industrial School

Because of Monday being a holiday the evening schools will open on Tuesday evening, Oct. 14. Registration for the evening high school has been in progress for one week and will continue on Thursday and Friday of this week.

Registration for the evening drawing classes will also be held on Thursday and Friday evenings of this week, the architectural and mechanical at the High school and the free hand at the Main school in Broadway.

Registration has been very active in the women's department of the evening industrial school and all classes are now filled to overflowing. Most of the men's classes are well filled, but there is still room in the carpentry and electrical classes, in which, by the way, the opportunity for instruction is better than ever before.

A meeting of the elementary evening school principals and teachers will be held at the High school hall, Friday evening, Oct. 10, at 7.45 o'clock, and assignments will be announced at this meeting.

A meeting of the evening high school teachers will be held at the high school hall Friday evening at 8 o'clock.

All elementary evening school teachers and principals are requested to send word to the superintendent of schools as to their preference in the matter of assignments not later than Friday evening, Oct. 10. According to the rules of the school committee, assignments of teachers are to be made as largely as possible in accordance with rank.

Associate, Fri. eve., Miner's orch.

DELMONT AND McGOVERN

Clever Little Men Will Meet at Lowell A. C. Tomorrow Night—Morgan and Lenny to Clash

Al Delmont and Phil McGovern, the principals in the main bout for tomorrow night finished their training today. Reports from both men say they are in the best of shape. As this bout was arranged several weeks ago both boys have had ample time to condition themselves properly. A setback for either man cannot be attributed to poor condition or lack of time to train. McGovern accompanied by his manager, Johnny McAvoy, will leave New York tonight and arrive in Lowell tomorrow noon. Al Delmont will not want for supporters as a delegation will come from Boston to see their favorite perform. Applications for membership have been daily pouring in and have kept the membership committee hustling. Gus Lenny and Joe Morgan, the contestants in the semi-final bout, have met twice before. On one occasion Morgan gained a decision over Lenny and the other time the bout was declared a draw. Lenny claims he will wipe out that defeat tomorrow night and expects to outpoint Morgan. Morgan is equally as confident and says he will beat Lenny decisively. The preliminary bouts this week should furnish plenty of amusement as all the boys are evenly matched. The matchmaker is endeavoring to secure two good lightweights for next week's entertainment.

Good time, Assoc., Fri. night. Come.

WORLD'S SERIES HERE

More than 500 fans rooted at Mathew's hall, yesterday afternoon, the same as though they were in Shibe park, cheering the rival teams in the world championship games. The electrically operated board upon which the game was reproduced, worked well and every play was given in detail. From the way they cheered the good plays and groaned at the poor ones, or those that disappointed them, a blind man would have thought he was on the field of struggle. The supporters of the Giants and Athletics seemed to be about equal, and good work by either team was not passed by without approval or disapproval.

Today's game and every game of the world's series will be shown in Mathew hall at 2 p. m.

Miner's best, at Associate, Fri. eve.

KILBANE WON BOUT

NEW YORK, Oct. 9.—Johnny Kilbane of Cleveland, the featherweight champion, outfought Kid Julian of Syracuse throughout their 10-round bout here last night. In the sixth round Kilbane sent his man to the floor with a hard right to the jaw for the count of nine.

CALLED OFF STUMP

Gardner Goes to Washington to Assist in Making Up a Quorum in the House

BOSTON, Oct. 9.—The urgency of congressional business has called Congressman Gardner, republican nominee for governor, away from the stump. He left last night for Washington to assist in making up a quorum in the house. Congressman Gardner said he hoped to be able to return by Saturday night and resume his campaign.

Miner's, Pawtucket boathouse, tonight.

"HOME RUN" BAKER SCORING ON FOUR BAGGER; COLLINS STEALS ONLY BASE OF FIRST GAME

BAKER SCORING FIRST HOME RUN OF WORLD'S SERIES.

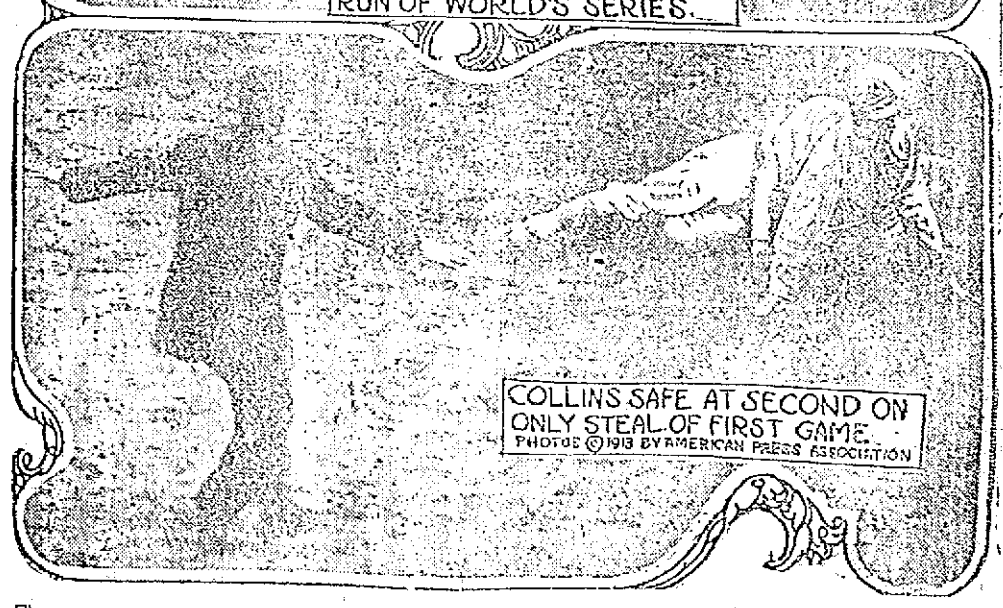

COLLINS SAFE AT SECOND ON ONLY STEAL OF FIRST GAME
PHOTOS ©1913 BY AMERICAN PRESS ASSOCIATION

These action pictures show two important moments in the first game of the world's series. "Home Run" Baker, who was the Nemesis of the Giant pitchers in the world's series in 1911, again played his role of "Jack, the Giant Killer." In the fifth inning, with Collins on second, he knocked a home run into the right field grandstand. These two runs proved fatal to the Giants. Baker is seen crossing the plate, with Collins, who scored on the circuit drive, greeting him. Catcher Meyers of the Giants is looking on in sad disgust. The lower picture shows Collins safe at second in the same inning, just before Baker whaled out his home run. There were two out when Collins walked. Then he stole second, the only pilfer of the game, and walked home on Baker's "come back" performance.

B. F. KEITH'S
THEATRE
All This Week
MR. A. SEYMOUR BROWN
In His Own Musical Comedy
"A BACHELOR'S DINNER"
THE SEASON'S HIT
And Seven Other Acts

MERRIMACK SQ. THEATRE PLAYERS
SUBSCRIPTION LIST OPEN AT BOX OFFICE
Why be disappointed when you come to the box office and find your favorite seats sold? Be a regular subscriber. It costs you nothing.

DANCING
At Pawtucket Boat House
Miner's Orchestra
THURSDAY NIGHT

FOOTBALL
HIGH SCHOOL
—VS.—
RINDGE TECH., CAMBRIDGE
Spaulding Park, Saturday, 3 P. M.
ADMISSION 25 CENTS

BASEBALL
MATHEWS HALL, Dutton Street
Every Game World's Series 2.00 P. M.
Every Play in Detail on the "Perfect" Scoreboard
All Seats 25c

LOWELL ATHLETIC CLUB
MEETING, FRIDAY, OCTOBER 10
Main Bout, Al. Delmont, Boston, vs. Phil. McGovern, New York.
Semi-final, Joe Morgan, Manchester, vs. Gus Lenny, Boston
Preliminaries, Willie Jones vs. Young Tibbets; Young Hamilton vs. Young Rivet.

NOTE the style in the new LION 'SHADOW.' And the LION comfort features make 'SHADOW' one of the easiest collars smart dressers have ever worn.
Has the famous "Slip-Over" button-hole, "Easy-Tie-Slide" space and "Pliable-Points." 6 for 25c—3 for 25c.
Lion Collars
Oldest Brand In America
UNITED SHIRT & COLLAR CO., Makers, TROY, N. Y

THE LOWELL SUN

JOHN H. HARRINGTON, Proprietor

SUN BUILDING, MERRIMACK SQUARE, LOWELL, MASS.

Member of the Associated Press

THREE DOLLARS PER YEAR. TWENTY-FIVE CENTS PER MONTH

THE WEST CENTRALVILLE PARK

Three main considerations confront the municipal council in the question of giving the people of Centralville, especially the children, a park along the river bank. They are to decide whether the city had better accept the offer of the Locks and Canals company to lease the land at a nominal sum for a period of ten years, the lease then to run out and the land to revert to the company; to purchase the land outright at the figure to be named by the company or assert their right of eminent domain by seizing it; or to drop the matter altogether and look elsewhere for a park or let the children of that congested part of the city play as heretofore in their unhealthful yards and in the dusty and congested streets. Which is the proper course for them to pursue?

Mayor, O'Donnell, Commissioners Barrett and Cummings, Superintendent Kernan of the park department, Mr. Harvey B. Greene and many others have come out openly in advocating the outright purchase of the land from the Locks and Canals company provided the price demanded be within reason. This is obviously the proper course for the authorities to take. Ten years is a short time in the life of a city and though many thousands of little ones, and big ones too, would profit by a park during the period of the lease, the question would be more perplexing than ever at the end of that period and if the city then contemplated purchasing, the valuation would have increased so that it would be a very costly proposition, prohibitive from its extravagance.

Still it must be considered that not even the very pressing need of the park in West Centralville can justify the city in throwing money away, and nothing will justify the action of the controlling corporation if its directors make the need of the poor of Lowell an occasion for what might be termed an extortionate price. The Locks and Canals company undoubtedly owns the land in question and it is entitled to a fair price, but it should not look at the possible purchase of the park site as an occasion for unwarranted financial profit. It may be too much to expect of its directors that they consider the needs of the children and be magnanimous enough to sell at valuation, but it is not too much to expect that they show a little public interest and sell at a price which will enable the city to give the people of Centralville a park which they need badly. If the price is such that the city considers it unreasonable or if the company refuses to sell, we believe the mass of the people will uphold the authorities if they assert their right of eminent domain and seize the property for the public, leaving the matter to the courts to decide afterwards. We shall be condemned by posterity if we let the occasion of getting even one riverside park slip by.

Failing to decide on purchasing the property the city should take the half loaf and lease the land for a term of ten years. The temporary park, if it can be called a park under those conditions, would be a benefit to many and we could live in hope that when ten years hence the privilege would be withdrawn, the people would rise up and demand an end to the private greed and monopoly which gobbles up natural beauty for petty financial gain, irrespective of the rights of the public and the appeals of suffering humanity.

FACTORY BUILDING

The first few practical idealists who followed the course of the Merrimack through the woods and decided on this location as one suitable for the textile industry may not have seen that their selection would ultimately result in a great city, but nevertheless their business instinct has given us the Lowell that we know today. They built the mills and the people came like bees to a hive. What was true then is just as true today. If we have any doubt of it we can consider the neighboring town of North Billerica and the changes wrought there by the building of the fine Boston and Maine car shops.

A few years ago North Billerica was typical of the common industrial stagnation that we see in towns of its size. There were a few important industries where all its people worked but there was no indication of an increase in industry or population. Acres of swamp and wood land stretched out in all directions useless for farming purposes and practically valueless. Then came the car shops. In one year the population has increased, the town has taken on new life, the swamps and wood areas have been drained and cleared and land that was valueless has been divided into house lots and sold at a good figure. Prosperity follows the new industry that comes with the building of car shops or factories.

The progressive city does not wait for new business to come knocking at its gate for a suitable location. It builds factories and then advertises its industrial advantages as a man advertises a new office building. When we realize that people, trade and prosperity follow the location of new business, we shall begin to act about securing new business scientifically and effectively by building mills and factories in anticipation.

A DESERVED TRIBUTE

The Fall River Globe making a plea for a unanimous democratic vote in support of the ticket headed by Lieut.-Gov. David I. Walsh pays him the following tribute which though glowing is not overdrawn in the least:

"Lieutenant-Governor Walsh, who has logically and unanimously been named to head the list of aspirants, has won his right to promotion by the high minded devotion to duty he has displayed as lieutenant-governor, and the innate honesty and ability which even the most partisan of his opponents acknowledges that he possesses. His support throughout the state when he was a candidate with Governor Foss, is the best evidence of his popularity and fitness, especially when the figures from that section of the state where he has lived and where he is best known are taken into consideration. His public record and private character have been honorable and without reproach, and as a member of the profession which he adorns, no man stands higher with the lawyers and judges of the courts, as an exemplar of probity and high character."

It is being generally asserted during the campaign that the main fight is on the type of man as much as on the platform, and as all who speak publicly for any of the candidates bear testimony to the character and ability of the democratic nominee, his chances of being elected by a large majority grow better daily. His dignified campaign is raising him more and more in the estimation of the public which is tired of political acrobatic stunts.

CORNER LOAFERS

The Fall River Herald approves editorially of the campaign started by Rev. Father Bradley, rector of St. Mary's cathedral in that city, for the purpose of getting corner loafers off the street after working hours. He does not, of course, mean the many who gather in the streets in the evening for the purpose of walking or taking the air, but the groups of idlers which we of Lowell know only too well. Every part of the city is familiar with the young men who collect in some dark corner evening after evening to chew tobacco, tell salacious yarns, swear in a real "manly" fashion and address insulting remarks to the young woman who passes unaccompanied by a husky male companion. Too often these gatherings of loafers are allowed to absorb much of the juvenile element of the neighborhood before they are broken up by the authorities. The police official who prevents continual grouping of mischievous idlers at any one locality prevents many future robberies and assaults, possibly murders. The garden where weeds are not allowed to grow produces fruits and flowers but the garden that is neglected grows briers and thorns. Let us prevent a life-destroying growth of the weeds of society.

A DANGEROUS PRACTICE

In walking through some parts of the city one is frequently confronted with little children who toil along laboriously pulling heavy loads of lumber which they have collected in the business sections or in the mill or railroad yards. Sometimes they carry several pieces of wood in their arms. Occasionally they load their "find" on push carts or other vehicles, but in most instances they struggle along valiantly with large and awkward pieces such as packing cases. On Tuesday a little tot of not more than six was triumphantly piloting such a large case homeward over East Merrimack street when the people were returning to work at the noon hour. Her feet were bare and she was very lightly clad but she seemed unconscious of everything except the prize she was bringing home under difficulties, sometimes pushing it on the street, sometimes on the sidewalk and resting occasionally to recover her breath. The child was exposed to danger while at the same time obstructing the thoroughfare, two good and sufficient reasons why the proceeding should be prohibited.

MERRIMACK RIVER NAVIGATION

From the speeches made by the members of the congressional committee on rivers and harbors who visited us yesterday, the possibility of the navigation of the Merrimack river does not seem as remote as the more pessimistic portion of our community assumes. It is just possible that apart from the technical side of the question even, the visiting gentlemen are more to be depended on in their judgment than those who live in the vicinity of the river to whom its navigation is a somewhat Utopian project making a good conversational topic but never likely to materialize. Those who favor the navigation of the river may realize that there is sufficient enthusiasm in the Merrimack river valley cities to put the barges of commerce on the broad surface when federal aid is forthcoming, and federal aid may be confidently expected, if the views of the committee of the house of representatives may be taken as an indication of the good things that the future holds.

EDITORIAL COMMENT

OUR RIVERS

Boston Post: The wilful and persistent—and permitted, it is sad to say, contamination of our rivers by the waste of mills and factories and by sewage is a dangerous feature of modern life that we ought to stop at once. Cities drink water impregnated with the filth of cities further up a river and, because it is filtered and looks good, believe it to be wholesome. But the very fact that fish are killed and shellfish made unhealthful from such causes ought to warn against the practices.

GARDNER'S PLATFORM

Salem News: Candidate Gardner may stand for his own platform, but there is no need of harping too loudly or too often upon this point. The party is supposed to be bigger than any candidate.

MORE ETTORISM

Lynn News: The appearance of J. J. Ettor in this city in his campaign of agitation of men against their employers does not bode any good for the workingmen of the city. That ought to be apparent to even the most casual observer of current events.

The trail of Ettorism has left disaster to employment everywhere it has led, and it will do the same in Lynn if it is allowed to gain a foothold. Especially ill advised is his statement that the getting together of employer and employes is a bad thing for the latter. On the contrary it is a good thing. How else can each side secure the most out of their efforts?

WE REMEMBER

Brockton Enterprise: The Hancock hand engine is a productive piece of property to possess—provided the possessors are the Hancock crew. We have an idea the old machine might not always behave so well with another crew on the brakes.

QUITE A CHANGE!

Newburyport Herald: The democratic convention at Faneuil hall Saturday was a unique one in the history of recent gatherings of the democracy. The primary system has toned down the state convention remarkably and even Candidate Barry refrained from starting one of the old-time rows. In fact the republicans were much nearer a rumpus than their democratic opponents.

PRISON REFORM

Worcester Post: The day of dungeon and dark cell confinement in Sing Sing and Auburn prisons is gone. Superintendent of State Prisons Riley has issued an order prohibiting such punishment for inmates of the two institutions. Unruly prisoners hereafter will be placed in isolated cells or confined on short rations. This plan has been in operation at the Clinton prison for a week and has proved successful.

We will dance to Miner's music, Fri., Oct. 10, Associate hall.

DON'T SUFFER FROM SORE FEET

Use TIZ, for Tender Feet, and Be Free From Foot Troubles

TIZ, for tender feet, ends all foot tortures in a soothing, comforting footbath. Shoes feel as easy as slippers once TIZ has relieved your feet.

TIZ softens the hardened skin that forms corns, bunions and calluses, relieves at once—and, finally does away with them.

Soft feet, tired feet—feet chafed, swollen and smarting are quickly cured by TIZ, no matter in how bad shape. The smelly feet of summer—the chilblained feet of winter, are unknown to the man or woman who faithfully uses TIZ for tender feet.

TIZ acts right off—is unlike all other foot remedies. Price 25 cents at drug and department stores. If your dealer won't supply you with TIZ, we will, by mail, on receipt of price.

Ask for TIZ—get TIZ—and take no substitute. Walter Luther Dodge & Co., 1223 So. Wabash Ave., Chicago.

WOMAN ESCAPES OPERATION

By Timely Use of Lydia E. Pinkham's Vegetable Compound.

Here is her own statement.

Cary, Maine.—"I feel it a duty I owe to all suffering women to tell what Lydia E. Pinkham's Vegetable Compound did for me. One year ago I found myself a terrible sufferer. I had pains in both sides and such a soreness I could scarcely straighten up at times. My back ached, I had no appetite and was so nervous I could not sleep, then I would be so tired mornings that I could scarcely get around. It seemed almost impossible to move or do a bit of work and I thought I never would be any better until I submitted to an operation. I commenced taking Lydia E. Pinkham's Vegetable Compound and soon felt like a new woman. I had no pains, slept well, had good appetite and was fat and could do almost all my own work for a family of four. I shall always feel that I owe my good health to your medicine."—Mrs. HAYWARD SOWERS, Cary, Maine.

If you are ill do not drag along until an operation is necessary, but at once take Lydia E. Pinkham's Vegetable Compound.

Every woman ought to have Lydia E. Pinkham's 80 Page Text Book. It is not a book for general distribution as it is too expensive. It is free, and only obtainable by mail. Write for it to-day. Lydia E. Pinkham Medicine Co., Lynn, Mass.

ACK, SOUR STOMACH, INDIGESTION OR GAS

"Pape's Diapepsin" Makes Upset Stomachs Feel Fine in Five Minutes

Wonder what upset your stomach—which portion of the food did the damage—do you? Well, don't bother. If your stomach is in a revolt; if sour, gassy and upset, and what you just ate has fermented into stubborn lumps; head dizzy and aches; belch gases and acids and eructate undigested food; breath foul, tongue coated—just take a little Pape's Diapepsin and in five minutes you wonder what became of the indigestion and distress.

Millions of men and women today know that it is needless to have a bad stomach. A little Diapepsin occasionally keeps this delicate organ regulated and they eat their favorite foods without fear.

If your stomach doesn't take care of your liberal limit without rebellion; if your food is a damage instead of a help, remember the quickest, surest, most harmless relief is Pape's Diapepsin which costs only fifty cents for a large case at drug stores. It's truly wonderful—it digests food and sets things straight, so gently and easily that it is really astonishing. Please, for your sake, don't go on and on with a weak, disordered stomach; it's so unnecessary.

Stove Repairs

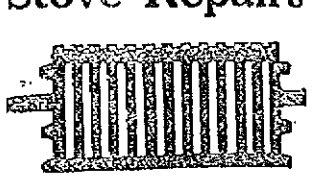

Linings, grates, centers and other parts for all stoves and ranges, carried in stock. Work done at lowest prices. Bring name and size of stove, or telephone 4170.

Quinn Furniture Co.

160 Middlesex Street.

D.D.D. Prescription

—for 15 years—

The Standard Skin Remedy

ASK

A. W. DOWS & CO., Druggists

ALLAN LINE

Boston, Glasgow, Derry

ONE-CLASS CABIN SERVICE

Rate $45. Two in Room

PARISIAN ..... OCT. 18
NUMIDIAN ..... OCT. 30
PARISIAN ..... NOV. 13
HESPERIAN ..... DEC. 11

Third Class Rate

Glasgow, Derry, Liverpool $30.25

For further information apply to any local agent or to H. & A. ALLAN, 30 State St., Boston.

PROPOSALS

"State Infirmary," Tewksbury, Mass., Oct. 6, 1913.

The Commonwealth of Massachusetts, by the Chairman of the Board of Trustees and the Superintendent of the "State Infirmary" invites proposals; for furnishing the labor and materials for the erection and completion of a "Laboratory Building," on its land in Tewksbury, Mass. A bond of Five Thousand ($5,000.00) dollars, with satisfactory surety or sureties, for faithfully doing the work, will be required. Plans, specifications and copies of the form of contract, bond and form of bid, can be seen at the office of said State Infirmary, on and after Oct. 10, 1913; and the form of proposal to be used can be obtained at said office and must be filled out and signed, as directed therein, sealed in an envelope, indorsed "Proposal for Laboratory Building for State Infirmary," and left with a certified check for Five Hundred Dollars ($500.00), (payable to the Commonwealth of Massachusetts), at said office of the State Infirmary, Tewksbury, before 1.30 o'clock p. m., October 20, 1913. These checks to become the property of the Commonwealth if the bidders fail to carry out the proposals. Proposals filled out and left with the checks, as above directed, and no others, will at the above named hour and place be publicly opened and read. The undersigned reserve the right to reject any or all proposals, or to accept the proposal they deem best for the said Commonwealth.

Builders, unable to figure at the office of said State Infirmary, can procure copies of the plans and specifications, at said office, by making a cash payment of ten ($10.00) dollars, at the time of receipt of same: the amount to be returned, when complete plans and specifications (as received) are returned by said builders, to the State Infirmary.

JOHN B. TIVNAN, Chairman.
JOHN H. NICHOLS, Supt.

TO CLEAN, OR NOT TO CLEAN

That is the question. Whether it is better to use antiquated ideas or modern cleansing machinery in the renovating of garments, has been tested fully in this establishment.

We do not infer that we, of late years, have employed stale methods. We haven't; but being the oldest established cleansing and dyeing house here, naturally there was a time when we had to use the "ancients."

But now! ah! what a change! A modernized plant, equal to any emergency. Such is progress!

Bay State Steam Dye House

Telephone 2114. 34 Prescott street

WITNESSES FOR SULZER

LOUIS SARECKY AND LOUIS JOSEPHTHAL CALLED AT IMPEACHMENT TRIAL

ALBANY, N. Y., Oct. 9.—There are two important witnesses for Governor William Sulzer in his impeachment trial. Louis A. Sarecky, formerly Mr. Sulzer's secretary, swore that he signed his employer's name on campaign checks, took care of the accounts, was responsible for the erroneous campaign statement and that he himself wrote and signed the letter purporting to come from the governor

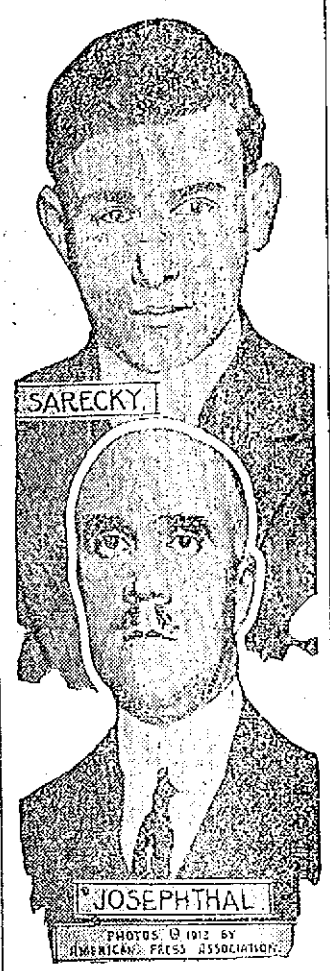

which requested the Mutual Alliance Trust company to accept Sarecky's indorsements on Mr. Sulzer's checks. He shouldered the blame for the entire series of transactions for which the governor is charged with perjury in the impeachment articles. Lieutenant Commander Louis M. Josephthal, the governor's naval aid, said that early in July last at Gettysburg Mrs. Sulzer told him that the 200 shares of Big Four and 200 of American Smelters lying in her husband's name in the brokerage house of Harris & Fuller were really hers and that Mr. Sulzer had been borrowing money on them.

All up to Associate, Fri. night.

Miner's, Pawtucket boathouse, tonight.

HEAD FULL OF CRIME

JAMES BURKE, ALIAS SPENCER, CONFESSED SLAYER OF MRS. REXROAT, IS A COCAINE FIEND

CHICAGO, Oct. 9.—James Burke, alias Spencer, faces trial for the murder of Mrs. Mildred A. Rexroat, the tango teacher whom he confessed he lured to Wheaton, Ill., and murdered.

Burke told the police a weird yarn about committing at least a score of murders, mostly of women, but all the cases were investigated, and it was found that the man was lying. It is believed, however, that he did kill Mrs. Rexroat and possibly one or two others. The prisoner is a cocaine fiend, and his head is full of crime, but it is not thought at all possible that his deeds run pace with his imagination.

Putnam & Son Co.

166 CENTRAL STREET

Mannish Coats

For Boys, Women and Girls.

Interesting models in single and double breast Greatcoats—Made with full belt or half belt, plain or patch pockets and with the new shawl or notch collar—Chinchillas in blue, castor or Cambridge gray and very smart fancy coatings. The graceful lines are worked into the garments by men tailors—not pressed in—so that our coats will keep in shape.....$10.00 to $20.00
OVERCOATS for boys 10 years to 18 from $3.50 to $20
OVERCOATS for boys 4 years to 10, from $2.00 to $10

New Norfolk Suits $3.50

Made from very attractive patterns of fancy wool cheviots, browns, dark grays and medium grays—Nicely tailored and capitally fitting. The best values we have shown on new suits for.....$3.50

Guaranteed Norfolk Suits $5.00

New, handsome patterns—in sizes 8 years to 18. Made from all wool cassimeres, cheviots and blue serges. Every suit bears our guarantee label—You can have a new suit FREE if one of these does not wear satisfactorily $5.00

The Best Suits

For boys that money can buy—from Rogers-Peet Co.—and high class specialists in boys' attire. Every pattern exclusive, and the materials of the very best—Cassimeres, snappy designs in cheviots, and fine worsteds, $6.50 to $14.00

Boys' Sweaters

An immense stock—in all of the new colors, with Byron or shawl collars or V neck.....$1.00 to $5.00

Bargains in Boys' Shoes

$1.00 a Pair for Boys' Sturdy School Shoes.

Better shoes than you've ever seen for the price. Made of heavy Kangaroo leather, with full double soles. Sizes 8 to 13 1-2, and only.....$1.00 a pair

All New High Shoes for Boys

In tan and black leathers, for large boys and little fellows, from.....$1.25 to $3.00

The VANDERBILT HOTEL

34th ST. EAST AT PARK AVE., NEW YORK

Subway Entrance

"An hotel of distinction with moderate charges"

Within five minutes of principal railway terminals. Situation ideal.

TARIFF:

Single rooms	per day—	$3, $4, $5, $6
Double rooms	" "	$5, $6, $7, $8
Double bedrooms, boudoir dressing-room and bath	" "	$8, $10, $12
Suites—Parlor, bedroom and bath	" "	$10, $12, $15

Each room with bath

Wilson H. Marshall, Manager

Sugar HAVE ALL YOU WANT 5c Lb.

Loaf Sugar, lb..... 6c
Powdered Sugar, lb..... 6c
Brown Sugar, lb..... 5c

Special Sale of Spices for Pickling

Ginger 6c
Cloves 8c
Cinnamon 7c
Allspice 6c
Black Pepper 5c
Red Pepper 7c
White Pepper 7c
Sage 5c
Mustard 6c
Whole Allspice 3c, 5c
Whole Mixed Spice for Pickling..... 3c, 5c

SAUNDERS' MARKET
159 GORHAM ST. COR. SUMMER ST.

TELEPHONES, 3890—3891—3892—3893

FRESH FISH

—SPECIAL—
Large Mackerel 15c
Halibut .....10c lb.
Sword Fish, extra fancy, sliced from best parts.....12 1-2c Lb.

Oysters .....40c qt.
Clams ..... 25c Qt.
Fresh Herring.....20c Doz.
Butter Fish 7c
Fresh Flounders 5c
Large Mackerel.....7½c Each
Kippered Herring, 4c, 3 for 10c
Shore Haddock..3 1-2c and 5c
Fancy Fresh Salmon.....10c
Pollock .....4c Lb.
Finnan Haddie.....7c lb.

OLD DUTCH CLEANSER.....7c Can

SOAPS

Three 5c Packages of Pearline 10c
Ivory Soap.....6 for 25c
Peerless White Floating..10 for 25c
White Rose Soap.....10 for 25c
Swift's Pride Soap.....9 for 25c
Lenox Soap .....9 for 25c
Welcome Soap .....7 for 25c
Every Woman's Soap.....7 for 25c
Swift's Naphtha Soap.....7 for 25c
Swift's Borax Soap.....7 for 25c
P. & G. Naphtha Soap....7 for 25c
20 Muleteam Borax Soap..7 for 25c
Pure White Castile Soap..7 for 25c
Snap Soap .....14 for 25c
Pearl Soap .....7 for 25c
Bee Soap .....6 for 25c
Swift's Wool Soap .....7 for 25c
Grandma's Washing Powder, 4c, 12c
Jumbo Washing Powder..... 4c
Swift's Washing Powder.....4c
Big 10 Washing Powder..... 4c
Star Naphtha Wash Powder 4c, 16c
Gold Dust .....4c, 18c pkg.
Sal Soda, pkg..... 5c
Lighthouse Cleanser 4c

CRACKERS

Takhoma Biscuit.....3c Pkg.
3 Packages to a Customer.
Butter Thins, Saltines, Atlantics and Peanut Wafers .....13c lb., 2 for 25c
Assorted Sunshine Crackers...7 1-2c lb., 2 for 15c
Fancy Assorted Cookies.....9c lb., 3 for 25c
All Sunshine, 5c pkgs.,.....4c, 4 for 15c
All Sunshine, 10c pkgs.....8c 2 for 15c

PURE LARD

50 Lb. Tub Silver Leaf, lb.....12 1-2c
20 Lb. Tub Silver Leaf, lb.....12 1-2c
10, 5, 3 Lb. Silver Leaf, lb.....13 1-2c

COMPOUND LARD

50 Lb. Tub Compound Lard, lb.....9 1-2c
20 Lb. Tub Compound Lard, lb.....10c
10, 5, 3 Lb. Tub Compound Lard, lb.....11c

MEAT IS CHEAPER

SPECIALS IN LAMB
Legs, special cut.....12c, 14c
Forequarters 7c
Fancy Chops .....12 1-2c to 15c
Positive Sale at These Prices.

BEST SIRLOIN ROAST BEEF, Lb..... 15c
TURKEYS, lb. .....16c to 22c
SUGAR CURED HAMS, lb.....14c
SLICED HAM, lb.....22c
CHOICE FANCY CORNED BEEF, lb.....8c to 12c
FIRST CUT BEST ROAST BEEF, lb.....14c
SIRLOIN STEAK from best heavy beef, lb.....15c to 22c
FRESH PORK LOINS, lb.....15c to 19c
FRESH PORK SHOULDERS, lb.....12 1-2c
LEG VEAL, lb. 16c
FRESH KILLED FOWL, lb.....16c and 17c
BEST RUMP STEAK, lb.....25c to 30c
RUMP BUTTS, lb. 14c
SPARE RIBS, lb. .....10c and 11c
SWEET PICKLED SHOULDERS, lb.....12c

6c—Special Sale—6c

Wax Beans.....6c
String Beans.....6c
Kidney Beans.....6c
D-Zerta 6c
Corn (canned).....6c
Beets (canned).....6c
Tripe (canned).....6c
Rex Jelly (Fancy)....6c
Saunders' Baking Powder 6c
Saunders' Gelatine...6c
Compound Extract all flavors.....6c
Chloride Lime 6c
Worcestershire Sauce 6c
Pepper Sauce.....6c
French Mustard.....6c
Bluing 6c
Household Ammonia 6c
Salad Dressing.....6c
Tapioca (1 lb. pkg.) 6c
Strawberries 6c
Root Beer 6c
Canned Pumpkin 6c
Mincemeat 6c
Horseradish 6c

FRUIT

Jamaica Oranges 12c Dozen
Large, Juicy and Sweet.

Malaga Grapes .....7c Lb.
Tokay Grapes .....7c Lb.
Bananas .....10c Dozen
Fancy Plums.....5c Dozen
Nice Juicy Lemons.....15c Dozen
Peaches, 15 qts in case.....70c case

VEGETABLES

New Potatoes, extra quality, 18c pk.
Sweet Potatoes, 15 lbs. for 25c
Tomatoes.....2 lbs. for 5c
Apples.....20c pk.
Celery, fresh and crisp...10c
Squash ..... 1 1-2c lb.
Cabbage .....1 1-2c lb.
Fresh Spinach.....10c pk.
Beets .....2 lbs. for 5c
Native Carrots.....2c lb.
Parsnips .....3c lb.
New Spanish Onions....4c lb.
Onions.....30c pk.
Pickling Onions.....18c pk.
Cranberries.....8c qt.
Turnips .....2c lb.
Cauliflower.....5c lb.
Red Cabbage.....3c lb.

Salmon, pink..... 8c
Salmon, Columbia River .....10c can
Salmon Steak—Choice Alaska cuts, red, 1 lb. can..... 12c

Tanglefoot Fly Paper, 4 double sheets, 5c

Ground Bone, fresh every day, lb. 3c
10 lbs. 25c

Shredded Wheat, 11c
Cream of Wheat, 11c
Grape Nuts.....11c

TOILET PAPER
Regular 10c size. 3c, 9 for 25c

BUTTERINE
Highest grade, half cream..20c, 25c lb.
Very Good Butterine, 15c lb., 10-30 lb. tubs 13 1-2c lb.

Snider's Soups—
Tomato, Vegetable, Chicken Soups, 7c each
Yours Truly Soups, all flavors..... 6c

Blue Label Ketchup—
Full pints.....19c
Snider's Pork and Beans with Tomato Sauce 11c

FRUIT JARS
This is Preserving Time
"E. Z." SEAL JARS
Pints.....65c Doz.
Quarts.....70c Doz.
"ATLAS" JELLY TUMBLERS.....20c Doz.

O. G. Rolled Oats, 5 lb. pkg. 19c
1 Piece Fancy Cut Glass in each pkg.

SPECIALS

Seeded Raisins, pkg..... 7c
Not-a-Seed Raisins, pkg..... 9c
Canned Strawberries..... 6c
D'Zerta Pudding, pkg..... 6c
Maine Stringless Cranberry Beans 8c
Fancy Peas, can...7c, 11c, 13c, 14c
Red Letter Soups (Tomato, Vegetable and Oxtail), can..... 6c
Boiled Cider, bottle.....20c
Citron, Orange and Lemon Peel, 15c Lb.
Fruit-ena Pudding, all flavors, 4c
Tomato Ketchup, bottle..... 6c
Corn Flake .....4c Pkg.

BUTTER

Best Grade Vermont Creamery Butter in 5 lb. boxes, lb.....36c
Good Quality Butter.....29c to 31c
Woodlawn Creamery, prints, 35c lb.
Clover Hill Creamery in 1 lb. sanitary cartons 35c

CHEESE

Very Good Cheese, lb.....10c
Full Cream Cheese, lb....12c to 19c
Sage Cheese, lb.....20c
Swiss Cheese, lb.....30c
Roquefort Cheese, lb.....35c to 40c
Limburger Cheese, lb.....25c
Young American Cheese, lb., 20c to 22c

FLOUR

BEST BREAD FLOUR—
$5.00 Bbl., 65c Bag
Ben Hur, Searchlight and Quaker Brands, Ethan Allen and Musketeer Brands.

BEST PASTRY FLOUR—
24 1-2 lb. Bags.....60c
White Lily and Acme Brands

EGGS

Fresh Eggs, dozen.....22c
Armour's Helmet Brand Eggs, fresh, dozen 30c

DELICATESSEN

NEW DEPARTMENT
Boiled Ham .....45c lb.
Holstein .....22c lb.
Roast Beef 45c
Roast Pork 45c
Boiled Tongue 30c
Boiled Corn Beef 18c
Beef Loaf 20c
Head Cheese 10c
Minced Ham 14c
Pressed Ham 15c
Bologna 12 1-2c
Frankfurts (Best German).....18c
Sausages 18c
Fresh Tripe 12c
Pork Pies 5c
English Bacon 22c
English Sugar Cured Ham 30c
English Blood Pudding 12c
German Liverwurst 15c
German Tonwurst 15c
German Head Cheese 15c
English Rolled Bacon.....27c lb.
Salame .....30c lb.
Pickled Pigs' Feet.....10c lb.
Pickled Tripe .....8c lb.

TEA and COFFEE

A very good Formosa Oolong Tea, guaranteed pure, 15c lb.; 7 lbs. for $1.00
Coffee—A good Santos, an exceptionally pure good drinking coffee (ground fresh) .....15c lb.; 7 lbs. for $1.00
Avondale Coffee, regular 35c lb. coffee, only .....30c lb.
Silver Coffee .....25c lb.
(None purer)
17c—PURE COCOA—17c
Y. T. Coffee .....25c lb.
Yours Truly Brand, Melbourne Brand Lb. 25c; ½ lb. 14c; ¼ lb. 7c
(Quality and strength guaranteed)
5 Lbs. Sugar to a Customer
With every 30c package Teiley, Tudor, Nonquit and Bill Grade Tea
SUGAR 4c LB.

SPECIALS

Rice, Whole Head Carolina....7c lb.
Beans—N. Y. State Pea Beans 9c qt.
Tomatoes, Yum Yum Brand, 9c can, 3 for 25c
Peas .....9c can, 3 for 25c
Peaches 12c, 15c, 20c
Pears 8c, 11c, 13c
Olive Oil, Pompeian Brand, Pure Imported—
½ pints 20c
Pints 35c
Quarts 60c
Chiver's Pure Orange Marmalade 16c
Robertson's Orange Marmalade 15c
Tam-o-Shanter Marmalade..... 5c

REQUIEM SERVICE

High Mass Celebrated for the Late Rev. J. N. Jacques

A month's mind solemn high mass of requiem was celebrated this morning at St. Louis' church for the repose of the soul of the late pastor, Rev. J. N. Jacques. The service was attended by all the parochial school children, as well as by a large number of parishioners, and many clergymen from other cities.

The mass was celebrated at 9.30 o'clock by the pastor, Rev. J. B. Labossiere, who was assisted by Rev. J. M. Levesque of Newburyport as deacon, and Rev. J. H. Cote of Amesbury as sub deacon. The master of ceremonies was Rev. J. Henri Filion of Salem. The choir was augmented for the occasion and was under the direction of Olier J. David.

Rt. Rev. Henri Da Silva officiated at the Libera, and among the clergymen seated in the sanctuary were: Rev. R. A. Fortier, Marlboro; Rev. J. B. A. Barette, O. M. I., Lowell; Rev. J. H. Fillion, Salem; Rev. J. H. Cote, Amesbury; Rev. J. M. L. Levesque, Newburyport; Rev. J. Alfred Pelletier, Salem; Rev. George A. Godreau, Lynn; Rev. J. E. Robichaud, Newton; Rev. F. H. Grenier, Waltham; Rev. Arthur Berneche, O. M. I., Lowell, and Rev. L. C. Bedard, Lowell.

Knees Became Stiff

Five Years of Severe Rheumatism

The cure of Henry J. Gelistein, 14 Barton street, Boston, Mass., is another victory for Hood's Sarsaparilla. This great medicine has succeeded in many cases where others have utterly failed. Mr. Gelistein says: "I suffered from rheumatism five years, it kept me from business and caused excruciating pain. My knees would become as stiff as steel. I tried many medicines without relief, then took Hood's Sarsaparilla, soon felt much better, and now consider myself entirely cured. I recommend Hood's."

Get it today in usual liquid form or in tablets called Sarsatabs.

HAMPDEN ROADS

Ex-Pres. Mellen Testified Before the Public Service Commission

BOSTON, Oct. 9.—Charles S. Mellen, former president of the New York, New Haven & Hartford and the Boston & Maine railroads, testified before the public service commission yesterday in connection with the commission's investigation of the cost of the Hampden railroad. This is a single track line 15 miles long in the western part of the state, constructed at a cost of $4,000,000 for lease to the Boston & Maine as a branch by which a connection to Springfield could be secured.

Mr. Mellen and Commissioner Geo. W. Anderson had occasional tilts, in one of which Mr. Mellen, when asked why the Boston & Maine did not itself raise the capital instead of allowing the road to be constructed with private funds, answered:

"Under the Massachusetts laws you can lease the world, but you are restricted in the matter of issuing stocks and bonds.

"You cannot tell what the Dampden railroad is worth until it has been operated and tried out," said Mr. Mellen. "No one can condemn it until someone has a chance to try it out."

Any personal connection with the financing of the Hampden railroad was emphatically denied by Mr. Mellen and he said that the only transactions that he had in this connection, acting as president of the Boston & Maine, were the agreement to pay five per cent. on the cost and the general supervision of the work by the Boston & Maine engineers.

He stated that the purpose of the Boston & Maine railroad was to acquire a lease of the Hampden and thereby secure a connection to Springfield without the outlay of capital which was badly needed for other purposes. He said Ralph T. Gillett agreed to furnish the money and that the directors and stockholders of the Boston & Maine approved of it.

Mr. Mellen said that he would have called a halt had he known soon enough that the road would cost $4,000,000, but "since it is done there is nothing to do but accept it. I do not consider the money wasted, but I had intended that the improvements be made gradually as the business became larger," he said.

STORMY SCENES

At Bankers' Convention in Boston—Opposition to Currency Bill

BOSTON, Oct. 9.—The bankers of the country again yesterday declared their opposition to the proposed federal reserve plan of reform in the currency and banking system.

With only one dissenting voice on the final vote, more than 2000 bankers from all sections of the United States gathered at the first day's sessions of the annual convention of the American Bankers' association, ratified the action of the Chicago conference of bankers in demanding amendments to the federal reserve act, now pending in congress. The financiers also approved the work of their own currency commission which earlier in the day had reported the system of governmental control proposed in the Glass-Owen bill to be socialistic, and imposing "unwise hardships upon the banks and equally unwise hardships on the general public."

The resolutions in which this ratification and approval were contained also included commendation of "the president, the secretary of the treasury and congress for their efforts to create in this country an elastic as well as a safe currency," and pledged them "hearty support for the enactment of proper legislation to that end."

The addition of this paragraph as an amendment to the resolutions originally proposed followed stormy scenes on the convention floor yesterday morning.

The paragraph was proposed at the afternoon session by former Congressman Joseph H. O'Neil of Boston. Mr. O'Neil was one of several speakers who were almost hooted from the floor during the forenoon. He and former Congressman Thomas Macllae of Arkansas, together with H. A. Mochlenpah of Brewster, Wis., president of the Wisconsin Bankers' association, rallied to the defense of the administration, which had been attacked by most of the previous speakers.

We will meet you at Associate, Fri.

If you want help at home or in your business, try The Sun "Want" column.

MATRIMONIAL

Mr. James E. Mullen of New York City and Miss Laura E. Healey of Graniteville were united in marriage yesterday afternoon at St. John's church, North Chelmsford, by the pastor, Rev. Edmund T. Schofield. The bride was gowned in white crepe meteor with lace trimmings and carried bride's roses while the bridesmaid, Miss Mary Mullen, a cousin of the groom, wore white crepe de chine and carried pink roses. The bride's brother, Mr. James R. Healey of Graniteville was best man.

Following the wedding ceremony, a reception was held at the home of the bride's sister, Mrs. Joseph Dionne, 116 Grand street, at which many relatives and friends were present including a number of out-of-town guests. The couple received a wealth of beautiful gifts. They left for a wedding trip to Boston, Ayer and Springfield. They will reside at 217 Willis avenue, New York city.

LAYHON—TUCKER

Mr. Arthur John Layhon and Miss Ella Frances Tucker were married yesterday afternoon at St. Patrick's church by Rev. Timothy Callahan. Mr. Fred Tucker, brother of the bride, was best man and the bridesmaid was Miss Etta Callahan, cousin of the bride. The bride was charmingly gowned in white charmeuse, trimmed with chiffon and cut en train. She carried bride's roses. The bridesmaid wore duchess lace over pink charmeuse and carried a bouquet of pink roses.

The gift of the groom to the best man was a gold stickpin and the bride gave her bridesmaid a sapphire ring. The house was beautifully decorated with potted plants and autumn foliage. Miss Blanche Bates of Providence, R. I. played the wedding march, and she was assisted by Thomas Hannifin, violinist.

Following the wedding, a reception and dinner was held at the home of the bride, 69 Queen street to relatives and friends of the couple. They were recipients of very many costly gifts. The happy couple left on a wedding trip to New York and Canada and will be at home to their many friends after November 1.

LITTLEHALE—PUTNAM

Miss Mabel Frances Putnam, daughter of Mr. and Mrs. Alonzo Putnam of Eighth avenue was united in marriage to Mr. Charles Percy Littlehale last evening at the home of her parents, the ceremony being performed by Rev. F. G. Alger. The bridesmaids were Misses Alice R. Erskine and E. Bowers Sturtevant.

The bride was gowned in white satin with pearl trimmings and shadow lace and her veil was caught up with lilies of the valley. She carried lilies of the valley. Mr. Howard Noble was best man and the ushers were Messrs. Harry Littlehale, Lewis A. Putnam, Royal Gibson and Chester Queen.

The gift of the bridegroom to the bride was a beautiful pendant of emeralds and pearls while the best man and ushers received stickpins. Friendship circles were given to the bridesmaids by the bride. A reception followed the ceremony at which were present many friends and relatives and a wedding supper was served. The young couple left on a brief wedding trip and after December 1, will be at home to friends at their new residence in Tyngsboro.

FOSS—WATSON

Miss Jessie Aitken Watson, youngest daughter of Mr. and Mrs. George Watson of 127 Jewett street, was united in marriage last evening to Mr. Arthur Leon Foss of Springfield, formerly of this city. The ceremony was performed by Rev. Asa Reed Ditts, pastor of the Calvary Baptist church. The double ring service was used with the Episcopal church ritual. Mrs. E. Burke Thornton of Lawrence played the wedding march.

The bride's sister, Miss Agnes Watson was bridesmaid and the best man was Mr. Dana Clark. The ushers were Misses Abbie McGovern of Andover and Ruth Foss of Lowell, the latter a sister of the bridegroom. The bride was given away by her father, Mr. George Watson. The bride wore white charmeuse cut en train with trimmings of pearl beaded lace and she carried a shower bouquet of bride's roses and lilies of the valley. The bridesmaid wore pink charmeuse and carried pink Killarney roses. The ushers were gowned in white chiffon over blue messaline.

Following the ceremony, there was a reception and wedding luncheon and the house was beautifully decorated for the occasion. There were present many relatives and friends. The couple received many gifts of cut glass silver and linen. Mr. and Mrs. Foss left on a brief wedding trip after which they will take up their residence in Springfield.

COGAN—LYNCH

At St. Columba's rectory yesterday afternoon at 5 o'clock, Mr. Edward J. Cogan, a government engineer, of Newport, R. I., and Miss Emma T. Lynch, daughter of Mrs. Richard F. Lynch of 15 Lamb street, were married by Rev. Father Degan. The best man was Mr. James T. Lynch, the bride's brother and the bridesmaid was Miss Mary E. Meehan, the bride's cousin. The bride wore a beautiful gown of duchess satin and carried bridal roses, while the bridesmaid wore pink chiffon over pink satin and carried a bouquet of yellow chrysanthemums. Dr. P. J. Meehan and Mr. Walter J. Queenan were the ushers at the home. Following the ceremony a supper was served at the home of the bride's mother, after which the couple left on a honeymoon trip. They will reside in Newport, R. I.

BRADY—McCARTHY

Mr. Daniel Brady and Miss Anna McCarthy were married at 7 o'clock last evening at the rectory of St. Patrick's church by Rev. Timothy Callahan. Mr. John F. Brady was best man and the bridesmaid was Miss Teresa Sullivan. Both bride and bridesmaid were gowned in white hamburg trimmed with Irish point lace, and each carried a bouquet of American Beauty roses. Following the ceremony a reception and wedding supper was enjoyed at the home of the bride, 258 School street. The house was tastefully decorated. The couple received a wealth of beautiful presents. They left later on a brief bridal tour.

WILSON—COYNE

Mr. Joseph Wilson of Lawrence and Miss Lillian C. Coyne, daughter of Mrs. Mary Coyne of Third avenue, this city, were united in the bonds of matrimony yesterday afternoon at the rectory of St. Columba's church by the pastor, Rev. John Degan. The best man was Mr. Arthur Bernard of Lawrence, while Miss Helen Collins, of Lawrence, the bride's cousin was bridesmaid. Miss Dora Collins of Lawrence, also a cousin of the bride was maid of honor. The bride wore duchess satin trimmed with marquis lace and she carried a large bouquet of sweet peas. The bridesmaid wore a gown of pale blue satin and carried yellow chrysanthemums while the maid of honor wore pink satin and carried chrysanthemums. A wedding supper was served at the bride's home after the ceremony. The happy couple left at half past seven o'clock on a wedding trip to New York, after which they will take up their residence in Lawrence.

PENNANT DAY
WEDNESDAY, OCT. 15th
Wait For It.

BEACHEY'S DEATH NEMESIS PURSUES HIM AS HE RE-ENTERS FLYING GAME

NEW YORK, Oct. 9—Lincoln Beachey, trying to "do a Pegoud" on his first flight since he quit the flying game last March, collided with a hangar at the aviation grounds at Hammondsport, N. Y., killing Miss Ruth Hildreth, seriously injuring her sister, Miss Dorothy Hildreth, daughters of a wealthy wine merchant and hotel owner, and hurting several others who were on top of the hangar watching his stunts. Now Beachey may again give up flying. He is the aviator who first encircled the capitol at Washington, flew from New York to Philadelphia and over Niagara Falls and down the Royal gorge. He quit flying because his daring had resulted in the deaths of several who had tried to emulate him. The wonderful feats of Pegoud, the amazing French aviator, led Beachey to re-enter the game for the purpose of trying to duplicate in America the aerobatic feats of the Frenchman. His first attempt was fatal, not to himself, but to another.

TODAY'S STOCK MARKET

NEW YORK MARKET

	High	Low	Close
Amal Copper	74⅛	72⅝	74
Am Beet Sugar	28½	28½	28½
Am Can	34¾	33¾	34½
Am Can pf	95	94¾	94¾
Am Car & Fd	43⅝	42⅝	43
Am Cot Oil	38⅛	38⅛	38⅛
Am Locomo	30¼	30	30¼
Am Smelt & R	63	64	64⅛
Am Smelt & R pf	99	99	99
Anaconda	35½	36	35½
Atchison	94¾	93½	94
Balt & Ohio pf	80	79⅞	79⅞
Br Rap Tran	67	66¾	67
Canadian Pa	232⅛	229⅝	231⅞
Cent Leather	20⅜	20	20
Ches & Ohio	57⅛	57	57
Col Fuel	28	28	28
Consol Gas	130⅝	130⅛	130⅛
Del L & W	401	401	401
Erie	25½	28	25½
Erie 1st pf	44⅝	42½	43¾
Erie 2d pf	36½	36	36
Gen. Elec	142⅞	142	142⅞
Gt North pf	126	125½	126
Gt N Ore ctf	32	31½	31½
Illinois Cen	109½	108⅝	109½
Int Met Com	15	14¾	15
Int Met Com pf	61	60	60¾
Int Paper	7⅜	6½	6½
Kan City So	24½	24⅜	24½
Kan City So pf	57	57	57
Kan & Tex	20½	20¼	20¼
Kan & Tex pf	57½	57½	57½
Lehigh Valley	152¾	152½	153⅜
Louis & Nash	134	133½	133½
Mex Cent	13¾	13¼	13¼
Missouri Pa	29	28½	28¾
N Y Central	95¼	94¾	95¼
Nor & West	103¾	103½	103⅝
North Pac	111	110½	110⅞
Pennsylvania	111¾	111¼	111¾
People's Gas	124¾	124⅛	124⅛
Reading	164½	162¾	164
Rep Iron & S	20	19⅞	20
Rep I & S pf	79½	79	79
Rock Is	14⅛	12⅞	13½
Rock Is pf	21⅞	20	21¾
St. Paul	101⅞	100¼	101⅛
So Pacific	90¼	87	87¼
Southern Ry	22⅛	21¾	22⅛
Southern Ry pf	78¾	77½	77½
Tenn Copper	31½	31	31½
Third Ave	41¾	39¾	40
Union Pacific	154⅜	152½	153⅞
Union Pac pf	83¼	83¼	83¼
U S Rub	61⅝	61½	61½
U S Steel	56⅛	54⅞	56⅛
U S Steel pf	105¾	105½	105¾
U S Steel 2s	100½	100⅜	100½
Utah Copper	52½	51¾	52⅜
Wab R R pf	9¾	9½	9¾
Westinghouse	68	66⅞	68

STOCK MARKET STRONG

HARRIMAN SHARES AND CANADIAN OPENED HIGHER TODAY—REACTION SET IN

NEW YORK, Oct. 9.—Expansion of the short interest as a result of recent heavy selling strengthened the market's technical position this morning and although prices gave way generally at first the decline was checked quickly. The Harriman shares and Can. opened higher but most of the other active stocks receded and pulled down with them Union Pacific, which soon relinquished its opening gain. Some large blocks of steel were marketed and that stock, as well as Amal. and U. P. reached new low points for the present movement. After a few minutes of trading the reaction set in, led by U. P., which rose a point above yesterday's close. Elsewhere in the list losses were reduced materially.

Efforts to depress the stock market were successfully existed during most of the morning trading and indications that the short interest had been overextended on the week's decline gave the bulls more confidence. Experimental buying was rewarded with some encouragement from large speculative interests which were active in marking up some of the popular stocks. A quick turn came shortly before noon, however, and in a few minutes the efforts of the bulls were outdone. Southern Pacific and Rock Island pfd. established new low records for the year. Union Pacific went down to 152½, the bottom figure since the long decline set in and Reading and Amal. were also extremely weak. Bonds were easy.

BOSTON MARKET

BOSTON, Oct. 9—Local mining shares today were a trifle firmer than yesterday. The demand, however, was light. Granby gained 1-2 a point.

BOSTON MARKET

	High	Low	Close
RAILROADS			
Boston & Albany	200	200	200
Boston Elevated	86⅛	86⅛	86⅛
Bos & Maine	66	65½	66
N Y & N H	87⅛	87⅛	87⅛
MINING			
Allouez	34	33	33
Arizona Com	6	4⅞	6
Cal & Arizona	65	63¾	64
Centennial	14	14	14
Chino	40¼	39¼	40¼
E Butte	12¼	12	12¼
Granby	73	72	72⅞
Mohawk	41	40	40
Nevada	16⅞	16⅜	16⅜
North Butte	26⅛	25¾	26
Old Dominion	51	51	51
Ray Con	19	18⅝	19
Superior Copper	24¾	24¼	24¾
Superior & Boston	2½	2⅛	2½
Tamarack	30	30	30
Winona	2	2	2
TELEPHONE			
Am Tel & Tel	124⅛	123¾	124
New Eng Tel	142¾	141¾	142¾
MISCELLANEOUS			
Mass Elec pf	67½	67⅛	67⅛
Mass Gas	92⅞	92⅜	92⅞
Mass Gas pf	91¾	91¾	91¾
United Fruit	174	173¼	174
United Sh M	50¾	50¼	50¾
UNLISTED SECURITIES			
Alaska Gold	23⅛	22⅝	23
Am Woolen pf	80½	80⅛	80⅛
Butte & Superior	34⅛	32½	33⅛
Pond Creek	20¼	20⅛	20⅛
U S Smelting	39	38⅞	38⅞
Utah-Apex	2¼	2¼	2¼
BONDS			
Am Tel & T 4s	99	99	99
do con 4s	88¼	88¼	88¼

BOSTON CURB MARKET

	High	Low	Close
Bay State Gas	19	18	19
Cactus Copper	2	2	2
Davis Daly	1¾	1¾	1¾
Eagle & Blue Bell	98	98	98
First National	3⅜	3⅛	3⅜
Goldfield Cons	1½	1⅜	1⅜
Majestic	25	20	24
McKinley-Darragh	1¾	1¾	1¾
Mexican Metals	32	31	32
Ohio Copper	47	47	47
Stewart Mine	1¾	1¾	1¾
Yukon Gold	2⅜	2⅜	2⅜

PRESIDENT WILSON'S PRETTY NIECE ON STAGE, ANXIOUS TO WIN FAME

NEW YORK, Oct. 8.—Mrs. Margaret Howe, wife of President Wilson's favorite nephew, Dr. George Howe, is devoting all her time now to her stage career. The president's niece is filled with the ambition to be a great actress and she is now playing a small part in the dramatization of Longfellow's poem "Evangeline." It has been said that President Wilson did not object to his niece following her stage aspirations—in fact, it is said that he encouraged her because of her sincerity to make a name for herself on the American stage. The president's own daughter Eleanor is fond of theatricals and recently took part in an elaborate private production of a bird drama by Maeterlinck.

WIFE AND SON DEAD

The Warden of Queen's County Jail Makes Gruesome Discovery —Revolver Near Woman

NEW YORK, Oct. 9.—The Queens County jail in Long Island city was the scene of a midnight double tragedy. Henry Schleth, warden of the jail, returned to his apartments there at an early hour this morning and found his wife and four year old son dead, each with a bullet wound in their right temples. Near Mrs. Schleth's hand was found a revolver with two chambers empty.

Schleth could suggest no motive for his wife's act, which the authorities agreed appeared to have been the murder of her child and self destruction.

HOME RULE SURE

Churchill Says Nothing Would Deter Gov't From Backing Law

DUNDEE, Scotland, Oct. 9.—Winston Spencer Churchill, first lord of the admiralty, addressing his constituents last night, reaffirmed that nothing would deter the government from carrying through the home rule bill as planned and doing its duty in upholding the law suppressing disorders, by whomsoever fomented.

Mr. Churchill, whose speech was keenly anticipated as a declaration of the government's policy, added that in the natural course of events a general election would occur before any legislation could be passed by the Irish parliament and in the event of the transference of power, it would be open to the opponents of the bill to repeal it. That was their only constitutional remedy so long as they opposed settlement by agreement.

In the latter part of his speech Mr. Churchill made what is regarded as an overture to Ulster. He said:

"The claim of Northeast Ulster for special consideration, is a claim, which, if advanced with sincerity and not as a wrecking maneuver, cannot be ignored without full consideration by any government dependent upon the present house of commons."

LOST IN FOG

Congressmen Were Investigating Rivers and Harbors

BOSTON, Oct. 9.—Lost in the fog—one party of congressmen. It happened last night when the members of the house committee on rivers and harbors who have been inspecting various New England coast and river points attempted to go from Newburyport to Gloucester.

One of the automobiles becoming separated from the rest, wandered about aimlessly on the country roads until finally a direct route to Boston was discovered and the car was brought here. The other cars started bravely but after they had traveled several miles it was found that they were on the wrong road. They stumbled on a hotel where they stopped for supper and then they, too, gave up in despair and came to Boston.

FEDERALS EVACUATE TORREON

MEXICO CITY, Oct. 9.—The evacuation of the city of Torreon by the federal troops was confirmed today by Manuel Garcia Aldape, minister of the interior, who declared that General Truey Aubert, the federal commander there with General Munguia, Ignacio Bravo and Escudero was at Hipolito, near Saltillo. The latter three commanders, according to the minister of the interior, are to undergo court-martial for the evacuation of Torreon.

PIRATES BEAT NATS

PITTSBURGH, Pa., Oct. 9.—The Pittsburgh Nationals yesterday defeated the Cleveland Americans 4 to 3 in the third game of the post-season series. The game was won with one Pittsburgh player retired in the last half of the 12th inning on a two base hit by Pitcher Hendrix. Olsen's fumble of Carey's grounder, Dolan's sacrifice and McCarthy's single.

SUIT OVER A CORN

Bessie Anthony Asks $2000 From Chiropodist—Five Men Sue Steamship Company For Assault

BOSTON, Oct. 9.—Bessie Anthony brought suit in superior court yesterday for $2000 damages against Florence L. McCarthy, a chiropodist, for alleged unskillful treatment of a corn. Blood poisoning set in, it is alleged, following the treatment on May 29.

Brien McElroy and Nathan Levy have sued the Robert Emmett association. The former seeks to recover on three notes as follows: Dec. 30, 1910, $1100; Jan. 20, 1911, $900; January 31, 1911, $3000. The latter seeks $5000 damages for alleged wrongful eviction from property in Center street, Jamaica Plain, leased from the association.

William H. Smith, Fred A. Spear of Randolph, Reddick J. Royster, John H. Cheeks and Gabriel M. Miner brought suits against the Boston, Nahant and Pines Steamship Company for $2000 damages. Each alleges he was a passenger on a boat of the company Aug. 14 and was assaulted, struck on the head and falsely accused of carrying a loaded revolver and searched for the same in public.

Miss Evelyn Hebert

Formerly of Gregoire's and More Recently of the Gove Co.

MILLINERS

Has accepted a position with Ella M. Burke, of

PALMER STREET

Where she will be pleased to serve her friends.

Y. M. C. I. LADIES' NIGHT

First of Season Was Great Success—Bowling and Dancing Featured the Evening

The members of the Y. M. C. I. held their first ladies' night of the present season in their rooms on Stackpole street last night and the affair was fully as successful as those held last year. Shortly after 8 o'clock the members and friends began to gather at the hall and on their arrival they learned that the committee in charge had everything arranged to furnish a good time.

The renovated bowling alleys were used by both ladies and gents and several interesting pool games were played while a number preferred to assemble in the card room and battle at whist and pitch or hang their heads over the checker board. Dancing was enjoyed in the upper hall to music furnished by Healey's orchestra and this was a feature of the evening. About midnight the gathering broke up and the merrymakers reluctantly started for home with much praise for Thos. Clarke who had charge of the program.

Rev. William Corcoran, of Nevada, who has been visiting his aunt, Mrs. Margaret Watson of 44 Gorham street, has returned home after a pleasant stay in this city.

SULZER VERDICT

Expected to be Made Known Next Week—Defense Rested

ALBANY, N. Y., Oct. 9.—Without calling either Gov. Sulzer or his wife to the witness stand, his counsel today rested their defense in the trial of his impeachment. According to D-Cady Herrick, chief of his attorneys, Gov. Sulzer decided not to defend himself in person because he did not want to be placed in the position of shielding himself behind his wife—for it was for Mrs. Sulzer, according to the testimony that the governor had his Wall street dealings. Judge Herrick said last night that the governor had heard from many quarters, including Washington, that "any man who would shield himself behind his wife, ought to be removed."

Today and tomorrow will be devoted to summing up the case by the opposing counsel. Monday next being a holiday, the court will probably adjourn from Friday until Tuesday, when it is expected, the verdict on the governor's guilt or innocence will be reached.

OUR MAMMOTH MONEY-RAISING SALE NOW GOING ON IN FULL BLAST IN ALL OUR STORES

New Stores to be Opened After December 1st

SPRINGFIELD, HOLYOKE, HARTFORD, NEW HAVEN, NEW BEDFORD, BRIDGEPORT, BROCKTON, LYNN, SALEM AND FALL RIVER.

ONLY SIXTY DAYS TO RAISE $50,000

My orders from the ones back of the UNITED WALL PAPER STORES combine to raise $50,000 by November 30, (52 days off), for these New England stores, mean that each and every present store in New England chain must absolutely raise their amounts (respectively) and in specified time, which means hustle and bustle from the word go. Beginning Friday, Oct. 10, 1913, and now for the months of October and November, carloads of Wall Papers will be sold right and left at less than manufacturers' cost. Begin today to join the great crowds of eager buyers that will throng all our stores, and make the power o fone dollar go farther toward beautifying your home than $3.00 would elsewhere, or even in our stores next Spring. Several hundred thousand rolls of next year's papers are already in now, (the same identical 1914 papers will be shown next spring.) Our new Worcester store opened last month is one of the biggest stores in our New England chain, is only another one of our big chain of stores that enables the public to buy their Wall Papers at the famous United Wall Papers Stores' cut prices.

READ THESE CASH CONVERTING PRICES AND JOIN THE CROWD

1c — All our Regular 3c Papers—Roll 1c

2c — All our Regular 5c Papers—Roll 2c

6c — 5000 Rolls Best 35c Washable Tile Papers—Roll 9c

9c — All our Regular 15c Papers—Roll 6c

16c — All our Regular 25c and 35c Papers—Roll 16c

22c — All our Regular 50c Papers—Roll 22c

28c — All our Regular 75c and $1.00 Papers—Roll 28c

9c — All our Regular 20c Papers—Roll 9c

16c — Over 40,000 rolls best 1913 Fadeless 50c Papers—Roll 16c

1c to 12c — Over 80,000 yards beautiful 1914 Cut-Out Borders and Friezes—Yard ..... 1c to 12c

United Wall Paper Stores of America C-101

LOWELL STORE LOCATED IN NELSON'S DEPT. STORE

"Biggest Distributors of Wall Papers in New England." Extra Salespeople—Extra Paper Hangers—Extra Help—Free Deliveries. L. R. Wilson, General Manager.

THE SUN CLASSIFIED ADVERTISEMENTS

TO LET

STEAM HEATED FURNISHED rooms to let; bath on same floor; use of telephone. 181 East Merrimack st.

TENEMENT OF FOUR ROOMS TO let to man and wife. Newly papered and painted. Gas for range. Your own back door. $2.00 week. Inquire at 32 Elmwood ave.

COTTAGE HOUSE OF FIVE ROOMS to let on line of electric cars, but only short walk from mills; very pleasant, with sun from morning till night; great value at $7.50 per month. T. H. Elliott, 64 Central st.

FLAT OF FOUR LARGE ROOMS TO let at 154 South st.; rent reasonable. Inquire on premises.

NEWLY FURNISHED ROOMS TO let, with gas, heat, and use of bath; in private family. Apply to Mrs. Pierre Gervais, 532 Moody st.

I HAVE SOME FINE FLATS TO let at $10 and $15. Dr. McCarty, 574 Central st.

5-ROOM TENEMENT TO LET AT 18 and 20 Second st.; gas, water and toilet; newly papered and painted inside and out. Apply on premises.

5-ROOM TENEMENT TO LET, PANTRY, bath, hot water, $11.50, at 42 Barclay st. Apply Schutz Furniture Co., 320 Middlesex st.

5-ROOM FLAT TO LET; BATH, piazza; at 26 Pond st.; rent $12. Inquire Hogan Bros., 92 Concord st.

COTTAGE TO LET; 7 ROOMS, BATH; furnished or unfurnished; with or without boarders. Tel. 2628-M, or write O 17, Sun Office.

TO LET—FIVE FLATS, 50 ELM ST. Five flats, 145 Cushing street, $1.50 a week. Joe Flynn.

ROOM SUITABLE FOR BARBER shop or business office, to let, on second floor of the Harrington building, 52 Central st.

MY HOUSE AND STABLE AT 229 Wentworth avenue, to let. Chas. A. Eveleth, Lowell jail.

TO LET

A 10-room house, 332 East Merrimack street. Hot and cold water, new furnace. Rent reasonable to right parties. Inquire.
DR. J. A. MEHAN, 4 Park Street
Telephone 3366-W.

GUMB BROS.
MONUMENTS AND MEMORIALS
Of all de: ripti ns in granite, marble and bronze. Our manufacturing plant has the most modern power equipment and every labor saving device.
Cor. Gor am and Anderson Sts.
Near Edson Cemetery. Tel. 1917

TO LET

TENEMENT OF 5 ROOMS WITH bath and pantry, $2 per week, at 194 Cumberland road. Inquire T. Leaver, 50 West st.

FURNISHED ROOM TO LET WITH steam heat, also rooms suitable for light housekeeping to let. 75 East Merrimack st.

LARGE FURNISHED ROOM TO let; furnace heat, all modern conveniences; rent reasonable; suitable for two. Apply 207 Appleton st.

ELEVEN ROOM TENEMENT TO let at 13 Grand st.; rent reasonable. Apply 582 Middlesex st.

NICE 6-ROOM TENEMENT WITH pantry, bath, set tubs, cemented cellar, large attic; to let; use of telephone. Inquire at 126 White st., or tel. 2305-W.

TO LET—ROOMS IN HIGHLANDS. Textile students preferred. All modern improvements, with use of telephone. Address K 24, Sun office.

ROOMS TO LET, FURNISHED OR unfurnished, steam heat, electric lights, bath, telephone, etc. Edge of Highlands. A. W. Dows & Co.

THE PREMISES NUMBERED 1320 Gorham st., house of seven rooms, with all modern conveniences; stable and large lot of land to let. Apply to Michael Corbett, 32 Highland st.

MODERN TENEMENT TO LET, 25 Moore st.; rent $12. Store on Gorham st., near Moore, rent $10. Inquire at 937 Gorham st.

4-ROOM TENEMENT TO LET, ALSO 2-room tenement in best possible condition, clean, light, pleasant, toilet on floor, good neighbors, kind treatment. George E. Brown, 79 Chestnut st.

FLAT OF FOUR ROOMS TO LET at 216 Thorndike st. Inquire, Bennett Silverblatt, 71 Central st., or tel. 1383.

DRESSMAKERS—TAKE NOTICE. Rooms to let on second floor, Associate bldg. Apply to Janitor.

HALL TO LET FOR MEETINGS, AT Associate bldg. For terms apply to janitor.

TENEMENT OF FOUR ROOMS TO let, in Pawtucketville, near bridge. Inquire 89 Varnum ave.

PLEASANT TENEMENT OF SIX rooms, to let, in Pawtucketville, with bath, gas and open plumbing. Served by two car lines. Inquire 89 Varnum ave.

Taylor Roofing Co., Inc.
Use galvanized iron cut nails for shingling, size 4 penny; they do the best work. Gravel roofing done promptly and well.
TEL. 969, 140 HUMPHREY ST.

TO LET

6-ROOM TENEMENT TO LET TO small American family; Dracut, near cars; price $8. Four-room tenement, 27 Fulton st., $2 per week. Three-room tenement in a cottage near Federal Shoe Shop, $5.50 month. Apply 276 Westford st.

HALF DOUBLE HOUSE OF SEVEN rooms, to let, 12 Columbus ave.; modern conveniences; $16 per month. Tel. 495-M. Keys at 43 Schafer st.

FLAT OF 5 ROOMS TO LET TO small family; rent $15. Apply 52 18th st.

SPECIAL NOTICES

LAWLESS NOONEN'S HAIR STAIN. Black, brown. Large, 60c. By mail (plain wrapper.) Pay carrier on delivery.

CASH PAID FOR SECOND HAND furniture of all kinds, large or small lots. T. F. Muldoon, 506 Central st.

ROOMS PAPERED, $1.75. EVERYthing furnished. Address H. McCarthy, 641 Broadway.

CYRUS BARTON, GENTRAL CONtractor for all kinds mason work, sewer connections and cement work. Tel. 2594-W. 78 South Walker st.

STOVE REPAIRS, LININGS, GRATES, centers and other parts for all stoves and ranges carried in stock; work done at lowest prices. Bring name and size of stove, or telephone 4170. Quinn Furniture Co., 160 Middlesex st.

PIANOS AND ORGANS TUNED AND repaired. Tuned $1. J. Kershaw, 190 Cumberland road. Tel. 644-J.

BENT'S NO. 1 KILLS LICE ON children. Excellent for browntail moth itching; ivy poison, hives, mange, salt rheum, falling hair. 25 cents at Falls & Burkinshaw's.

LIMBURG CO., CHIMNEY EXPERTS —Chimneys swept and repaired. Residence 1128 Bridge st. Tel. 945-W.

THE SUN IN BOSTON—THE SUN IS on sale every day at both news stands of the Union station in Boston. Don't forget this when taking your train for Lowell.

Bright, Sears & Co.
WYMAN'S EXCHANGE
Bankers and Brokers
SECOND FLOOR

W. A. LEW
Steam dyeing and cleaning of ladies' and gents' wearing apparel. 30 years in the business.
49 JOHN STREET

WANTED

1912 FORD TOURING CAR WANTed. Will pay $300 cash. Write to B., Box 2334, Boston, Mass.

WANTED—A MAN WITH A SMALL amount of capital who can repair and sell shoes, to take a small store in an ideal location for that business; must furnish good references. Owner will help while establishing trade. Write O-33, this office.

WORK WANTED, SCRUBBING OR cleaning, by woman with three small children. Call or write, 154 Adams st.

FURNITURE REPAIRING AND UPholstering wanted by skilled man; work done at your own home; low cost; will call anywhere and give estimate; references. J. W. Emery, 8 Tyler st.

FOR SALE

ELECTRIC 1 H. P. MOTOR, FANS, shafting and fixtures for sale; also Red Cloud No. 12 store stove, all in first class condition. Inquire Smith's fish market, 319 Bridge st.

BOSTON TERRIER PUPS FOR SALE; good marking; at a reasonable price. 863 Moody st.

LOST AND FOUND

BROWN AND WHITE SETTER PUP, lost, one-half grown. Reward. A. S. Hall, 201 Hildreth st.

POCKETBOOK CONTAINING SUM of money and B. & M. R. R. pass, with owner's name, lost on Middlesex st., between Howard and King sts., Saturday p. m., Oct. 4. Reward at Sun Office.

BROWN BOX CONTAINING LADY'S skirt and ticket for Merrimack Square theatre lost Monday eve., between Riker-Jaynes' and the Candy kitchen. Reward at 726 Suffolk st.

LADY'S MESH BAG LOST SATURday afternoon in waiting room, Merrimack sq. Reward at 182 Vermont ave.

LADY'S GOLD WATCH LOST ON Central or Merrimack sts., Thursday afternoon. Reward for return to 39 Saunders ave., or tel. 2860.

HELP WANTED

WARPER TENDER AND SPOOLERS wanted. Steady work and good pay. Lowell Textile Co., North Chelmsford.

DWYER & CO.
PAINTERS, DECORATORS AND PAPER HANGERS
Estimates on all kinds of jobs, large or small, at 170 Appleton street.

TO LET

PLEASANT WARM FLATS TO LET for the winter, from $1.50 to $2.00 per week. They are in the best possible repair, very convenient to the mills, and of better value than can be found elsewhere. T. H. Elliott, 64 Central st.

UP-TO-DATE 6 ROOMS, UPSTAIRS and downstairs tenements, to let; steam heat, hardwood floors, piazza, store room, newly repaired, $19 and $16, at 201 Wilder st. Apply 44 Robbins st. Tel. 486-W.

REAL ESTATE FOR SALE

SMALL HOUSE THREE ROOMS FOR sale; large barn, wagon house, hen house for five hundred hens; about three acres good land; will sell cheap for cash. Inquire 226 Baldwin st.

COTTAGE OF SEVEN ROOMS, CLOSE to mills, churches and schools; corner lot; for sale. Inquire at 69 Swift st.

FOR SALE
Cottage of seven rooms, about 3000 ft. of land, corner lot, near Whipple street. Good neighborhood, near textile industries. Will sell cheap for quick sale. Party going out of town. Address K. 22, Sun Office.

FOR SALE
Poultry place, close to city line, new 6-room house, ½ acre land, 20 fruit trees and an ideal home. Easy terms. 5-room cottage, 9000 sq. ft. land, $1100. 6-room cottage, stable, 15,000 sq. ft. land and a corner lot. $1600 on easy terms.
W. E. DODGE, 9 Central St.

10 Days Only
SPECIAL SALE OF ELASTIC TRUSSES, BEST WEBBING, FACTIS PAD
$2 value only 75c. Frye & Crawford Drug Co., 474 Merrimack St. Special Truss Fitters. Consultation free. COME EARLY.

WE WILL PAPER YOUR ROOMS FOR $2.00
And furnish the wall paper. Dealer in wall papers at very lowest prices, also paperhanging, whitewashing and painting. Estimates given on large or small jobs. All work guaranteed.
MAX GOLDSTEIN
135 Chelmsford St. Tel. 2597

LEGAL NOTICES

MORTGAGEE'S SALE OF REAL ESTATE

By virtue of a power of sale contained in a certain mortgage deed given by E. Garfield Baker and Lilla M. Baker, wife of said E. Garfield Baker, in her own right, both of Lowell, in the County of Middlesex and Commonwealth of Massachusetts, to William T. Sheppard, of said Lowell, dated April 29, 1913, and recorded in the Registry of Deeds for the Northern District of said County, Book 561, Page 403, will be sold at public auction for breach of the conditions of said mortgage deed, on the first parcel hereinafter described on Saturday, the first day of November, A. D. 1913, at eleven o'clock in the forenoon, all and singular the premises conveyed by said mortgage deed and therein described substantially as follows:

That parcel of land with the buildings thereon situated on the easterly side of Livingston avenue in said Lowell, shown as Lot Two (2) on a plan entitled, "Plan of Land in Lowell belonging to William E. Livingston, Sept. 1885, O. F. Osgood, C. E." recorded in said Registry, Book of Plans 9, Plan 42, and bounded: Westerly by said Livingston avenue one hundred (100) feet; northerly by lot 1 on said plan one hundred sixty-two and 40-100 (162.40) feet; easterly by land now or formerly of James F. O'Donnell, land now or formerly of John J. Fraser, etal., and land now or formerly of A. Gordon Foster, one hundred and 45-100 (100.45) feet; and southerly by lot 3 on said plan one hundred seventy-one and 96-100 (171.96) feet. Containing sixteen thousand seven hundred eighteen (16,718) square feet of land and be said contents and any or all of said measurements more or less, and being the same premises conveyed to said Lilla M. Baker, under her former name of Lilla M. Clark, by E. Garfield Baker by deed dated September 1, 1900, and recorded in said Registry, Book 322, Page 243, and subject to the agreements and restrictions set forth in a deed of said premises given by William E. Livingston to E. Garfield Baker, dated January 29, 1911 and recorded in said Registry, Book 316, Page 414, so far as the same are now in force and applicable.

The above described premises are conveyed subject to a prior mortgage given by E. Garfield Baker and Lilla M. Baker to The Central Savings Bank dated April 26, 1913 and recorded in said Registry, for the principal sum of $3500.

Also another parcel of land with the buildings thereon situated on the northerly side of E street in said Lowell, shown as Lot One Hundred and Fifty-one (151) on a plan entitled "Plan of Land in Lowell, Mass., belonging to the estates of Utley and Boynton, surveyed July, 1891, Osgood and Snell, C. E.'s" and recorded in said Registry, Book of Plans 7, Plan 5, and bounded: Southerly by said E street fifty-nine and 86-100 (59.86) feet; westerly by Lot 153 on said plan one hundred seven and 56-100 (107.56) feet; northerly by land now or formerly of Ralph E. Bassett in part and in part by land now or formerly of Hannah Graham sixty and 28-100 (60.28) feet; and easterly by Lot 149 on said plan one hundred one and 45-100 (101.45) feet. Containing six thousand two hundred and fifty-nine and 8-10 (6259.8) square feet of land and be said contents and any or all of said measurements more or less, and being the same premises to said Lilla M. Baker conveyed by Ethel A. Morse by deed dated March 11, 1910, and recorded in said Registry, Book 447, Page 77. A strip of said land five feet in width along said E street is to be forever kept open for a public sidewalk.

The above described premises situated on said E street are conveyed subject to a prior mortgage given by E. Garfield Baker and Lilla M. Baker to The Central Savings Bank, dated June 22, 1912 and recorded in said Registry, Book 493, Page 210. All the above described premises will be sold and conveyed subject to any and all unpaid taxes, municipal or other assessments and tax sales which may be due or to become due thereon. The purchaser will be required to pay $200 in cash at the time and place of sale and the balance in ten days from the day of sale at 12 o'clock noon, at the office of William T. Sheppard, 103 Central street, Lowell, Mass.

WILLIAM T. SHEPPARD,
Mortgagee.

HELP WANTED

BOOK STICKER WANTED. AMASA Pratt Co.

BRIGHT BOY WANTED TO DO COLleeting on magazine. Can make $3 a day. Apply between 5.30 and 6. Leo Bennett, 225 Middlesex st.

ADVERTISING SOLICITORS WANTed; clever capable men of good address and habits; high class proposition; bring references. Mr. Richardson, 710 Sun bldg. Mornings 9 to 10.

MIDDLE AGED MAN WANTED TO ... after furnace and do general work ... and house; must be strictly tem... Apply 53 Lee st.

GIRL WANTED ON MANGLE; ONE with experience preferred. Apply Lowell Laundry, 130 Cambridge st.

GIRL OR WOMAN WANTED TO sell jewelry and novelties; window demonstrations; one who can travel preferred. Call day or evening, Dows' drug store.

TABLE GIRL WANTED AT ONCE. Weston House, 63 Brookings st. First street above Merrimack Square theatre.

LASTERS WANTED ON NIGGER head machines. Apply W. J. Barry Shoe Co., 59 Stackpole st.

EXPERIENCED GIRLS WANTED in packing room; dressers and lacers. W. J. Barry Shoe Co., 59 Stackpole st.

ENGINEER WANTED; SECOND class license. Park Worsted Mill, Meadowcroft st.

MOVING PICTURE OPERATING, offers exceptional opportunities to the man without a trade. Can be learned in a short time. Salaries $15 to $25 per week. We teach you. Small deposit, balance when employed. Open day and evening. Great Eastern Film Mfg. Co., 175 Central st.

BOOKKEEPER WANTED—YOUNG woman; one who can operate typewriter; must be efficient and accurate; position permanent to competent person. Apply in person or letter before 11 a. m. mornings, to L. R. Wilson, Mgr. United Wall Paper Stores of America. Located in Nelson Dept. store.

MARRIED MAN WANTED FOR farm work. Apply to William McLarney Co., 11 Thorndike st.

LOWELL MAIL CARRIERS WANTed—Average $90 month. Many November examinations. Sample questions free. Franklin Institute, Dept. 159G, Rochester, N. Y.

EXPERIENCED MAN WANTED
at once on ending machine. Apply Box Dept., Shaw Stocking Co.

INNERSOLE SORTER
Man capable of sorting flexible and pigskin on McKay work. Derry Shoe Co., Derry, N. H.

LEGAL NOTICES

COMMONWEALTH OF MASSACHUSETTS. Middlesex, ss. Probate Court.
To the heirs-at-law and all other persons interested in the estate of Edward Jordan, late of Lowell, in said County, deceased.

Whereas, William F. Jordan, administrator of the estate of said deceased, has presented to said Court his petition for license to sell at public auction the whole of a parcel of the real estate of said deceased for the payment of debts, and charges of administration, and for other reasons set forth in said petition.

You are hereby cited to appear at a Probate Court to be held at Cambridge, in said County, on the tenth day of October, A. D. 1913, at nine o'clock in the forenoon, to show cause, if any you have, why the same should not be granted.

And said petitioner is ordered to serve this citation by delivering a copy thereof to each person interested in the estate fourteen days, at least, before said Court, or by publishing the same once in each week for three successive weeks in The Lowell Sun, a newspaper published in Lowell, the last publication to be one day, at least, before said Court.

Witness, Charles J. McIntire, Esquire, First Judge of said Court, this twenty-fourth day of September, in the year one thousand nine hundred and thirteen.

W. E. ROGERS, Register.
James E. O'Donnell, Attorney.

COMMONWEALTH OF MASSACHUSETTS. Middlesex, ss. Probate Court.
To The State Board of Insanity, the next of kin and all other persons interested in the estate of Mary Jordan Blood, of Lowell, in said County, an insane person.

Whereas, William F. Jordan, the guardian of said insane person has presented his petition for license to sell certain real estate therein specified of his said ward for her maintenance.

You are hereby cited to appear at a Probate Court to be held at Cambridge, in said County of Middlesex, on the Tenth day of October, A. D. 1913, at nine o'clock in the forenoon to show cause, if you have, why the same should not be granted.

And said petitioner is ordered to serve this citation by delivering a copy thereof to each of you fourteen days, at least, before said Court, or by publishing the same once in each week, for three successive weeks, in The Lowell Sun, a newspaper published in Lowell, the last publication to be one day, at least, before said Court, and by delivering a copy thereof to the State Board of Insanity seven days at least, before said Court.

Witness, Charles J. McIntire, Esquire, First Judge of said Court, this twenty-fourth day of September in the year one thousand nine hundred and thirteen.

W. E. ROGERS, Register.
James E. O'Donnell, Attorney.

INFORMATION WANTED

IN ORDER TO SETTLE AN ESTATE information is wanted of one James Bowden; was in Palmer or Lowell, Mass., about 1880. Address any information to Mrs. Alice Jackson, 422 Franklin st., Schenectady, N. Y.

MONEY TO LOAN

CREDIT TO ALL
LOANS
Made on short notice without publicity.
We give you the money so cheap that you can't afford to owe anyone else and as charges that honest people can afford to pay. New Methods.

Borrow $10.00	Pay back $11.50
Borrow $15.00	Pay back $16.50
Borrow $20.00	Pay back $22.00
Borrow $25.00	Pay back $27.50
Borrow $30.00	Pay back $33.00
Borrow $40.00	Pay back $44.00
Borrow $50.00	Pay back $55.00

In monthly or weekly payments. Legal rates of interest. Credit once established with us is as good as a bank account in time of need. Our rates and plans have proved to be the best because our customers are glad to come again.

MERRIMACK LOAN COMPANY
Room 3, 81 Merrimack street, 17 John street. Hours: 8 a. m. to 6 p. m. Mondays and Saturdays until 9 p. m. Tel. connection. License No. 61.

A. J. DEWEY
House painter. First class work guaranteed. 105 Liberty st. Tel. 3715.

PROF. EHRLICH'S "606"
SALVARSAN
Administered in the veins at Dr. Temple's Lowell office. NO LOSS OF TIME from business. NO PAIN. Lues, malaria, locomotor ataxia and various forms of skin disease arising from blood poison.

This solves the problem of the centuries and rids the world of the WORST SCOURGE that the human race has known. RESULTS IMMEDIATE. Wasserman blood tests made. Also treats cancers, tumors, all acute and chronic blood and nervous diseases of men and women, hydrocele, varicocele, stricture, prostatic diseases, piles, fistula, fissures, ulcers, and rectal diseases, WITHOUT THE USE OF THE KNIFE. Diseases of the eye, ear, nose, throat, skin, stomach, liver, kidneys, bladder, bowels, and rectum, epilepsy, and all nervous diseases.

Terms always made to suit the convenience of anyone applying for treatment, and very reasonable charges. Do not treat elsewhere until you have investigated methods and terms. Lowell office, 97 Central street, Mansur block.

Hours, Wed. 2 to 4 and 7 to 8. Sunday 10 to 12.

Consultation, Examination, Advice FREE

R. J. HARVEY
CATERER, 572 Gorham Street
Banquets, weddings, etc. Dishes, tables and chairs to let. First class service. Estimates freely given. Tel. 1578-W.

Storage For Furniture
Separate rooms 1 month for regular $2 two-horse load. The dryest and cleanest place for storage in Lowell. Telephone connection. O. F. Prentiss, 356 Bridge st.

TAKE 37 IN RAID

$1000 Worth of Opium Captured in Boston's Chinatown

BOSTON, Oct. 9.—Several cans of opium, valued at $1000 and many smoking "lay-outs" were seized late yesterday afternoon by customs inspectors working under the direction of Carl Chandler, a special United States treasury agent, on the premises at 25 Oxford street, Chinatown. The proprietor, Wing Wah, a general Chinese merchant, was arrested and will be arraigned at the federal court this morning charged with having in his possession several packages of opium on which no customs tax had been paid.

At the time of the raid about 35 Chinamen and two white women were in the building. They all made a rush for the several rear exits, but none escaped from the building as Edward G. Graves and five customs guards surrounded the building.

The customs authorities believe that the opium seized yesterday was smuggled into this country either over the Canadian or the Mexican border. Other arrests are expected to follow the hearing at the federal building this morning.

A STRANGE ACCIDENT

MAN HAD FINGER CAUGHT IN STEEL RING OF MACHINE—AMPUTATION NECESSARY

BOSTON, Oct. 9.—Peter Kushankus of 89 B street, South Boston, lost the little finger on his right hand yesterday afternoon in one of the strangest accidents that has ever come under the observation of the physicians at the City hospital.

Kushankus was working on a machine at the Compressed Steel Shafting company at 393 Dorchester avenue, when his finger got caught in the machine. His fellow employes took the machine apart and found that his finger was imbedded in the middle of a five-pound steel ring.

All their efforts to release the finger proved to be without avail, and it was necessary to send him to the City hospital. At the hospital the doctors worked for nearly an hour, but could not remove the finger. They finally administered ether and broke the ring, only to find it necessary to amputate the finger.

BUNTING CLUB

Large Program of Sports for Saturday—Walking Match Will be Feature—Meeting Held Last Night

The regular weekly meeting of the board of directors of the Bunting Cricket and Athletic association met last night at the club house of the organization and transacted a large amount of business.

It was decided at last night's meeting to have a "smoker" on next Monday evening in the club house. The entertainment committee has arranged a fine program in connection with the smoke talk and the members are sure to enjoy a very pleasant evening.

Next Saturday afternoon an interesting contest will be pulled off at the Hunting club's athletic field. A mile walking match has been arranged between David Bruce and Chris Hansen for the championship of the Waterhead mills, which is certain to attract great attention from those who have over seen either of these noted walkers perform. There will also be a soccer game in the afternoon and races of various kinds.

THE EATON CASE

Deputy Sheriff is Rounding up the Witnesses—Goes to Washington

BOSTON, Oct. 9.—One of District Attorney Barker's final moves in the preparation of the government's case against Mrs. Jennie May Eaton, charged with the alleged murder of her husband, Rear-Admiral Joseph G. Eaton, is the presence of Deputy Sheriff Joseph G. Collingwood in Washington. Collingwood is rounding up the witnesses whose presence Mr. Barker desires at the trial, which begins next week in Plymouth.

The trip of Collingwood is the aftermath to a visit which Assistant District Attorney Katzmann and State Officer Scott made to the capital a week ago.

It has been learned that contrary to the custom of recent years of allowing jurors to go to their homes in capital cases, those who serve on the jury in the Eaton case will be segregated from the opening of the trial until their verdict is rendered. Quarters have been provided for them at the Samoset house, and their constant custodians will be Deputy Sheriffs Collingwood and Charles H. Spring.

Mrs. Eaton, it is reported, will not be provided with a woman attendant during her ordeal in court. Her attendants will be Deputy Sheriffs Simmons and Hurley.

Sheriff Porter, in addition to removing the press stand to a distance of at least 30 feet from the witness stand, has further complicated the newspaper situation by providing for only 15 press representatives.

This arrangement it is believed will prove far inadequate for the artists and news writers who will "cover" the trial. Aside from the small army that will represent the Boston and New York papers, there will be representatives from other cities, notably Washington.

So great is the interest there in the trial that several of the newspapers will send special writers and sketch artists to Plymouth.

Indications are that Sheriff Porter will have to enlarge on the small and somewhat remote area that he has marked off for the men of the press.

LINCOLN MEMORIAL

The white marble of which the great $2,000,000 Lincoln memorial temple is to be built on the banks of the Potomac in Washington is to come from the Sopris national forest, Colorado.

This is said to be the first great building in the east to be constructed of this stone, known to the building trades as Denver marble, though much of it has been used as an interior finish in public buildings. In the west a notable example of its use is found in the new federal building at Denver.

While the marble quarries are in the midst of the national forest, they are on private land secured under the laws by which areas bearing deposits of building stone are disposed of by the government. Under the law prospectors can locate and secure title to mineral deposits on the national forests just as they can on the open public domain. The marble company which owns the quarries is a large user of national forest timber in the working of its properties, situated near Marble, Colo.

The history of the company is said to be of considerable interest, as representing indomitable enterprise against difficulties. The country in which the marble deposits occur is extremely rough and precipitous, and for a long time was inaccessible because of a lack of transportation facilities. Large sums had to be expended before the stone could be got out and brought to market. Up to 1907, when the product first began to attract attention, it is said that $1,200,000 had been expended in developing the property.

GREEN VS. BARRETT

ANOTHER HEARING TO BE GIVEN ON PETITION OF MR. GREEN TO CLERK OF SUPREME COURT

A petition has been filed with the clerk of the supreme court for a further hearing in the Green vs. Barrett case the auditor's report of which has recently been published. Jackson Palmer, Esq., entered the petition for the petitioner. The hearing has been granted and the date has been made optional with Mr. Green, the only restriction being that it come after the third Saturday in October.

The petitioner's motion for the auditor to report certain evidence is as follows:

1. The auditor reports that E. S. Hosmer enrolled William J. Green as a "substitute callman" in the Lowell fire department on the lists of the civil service commission. The evidence shows that said Hosmer enrolled him as "callman without pay;" that said William J. Green was classified under the civil service enrollment as a "horseman with duties of callman." Therefore the petitioner moves that the auditor be required to report all the evidence pertaining to these matters.

2. The auditor reports that evidence was given concerning only "two of the eight specifications * * * upon which hearings had been given" which was "evidence from which no inference could be drawn. Your petitioner alleges that said evidence shows that said E. S. Hosmer caused him to be dismissed from Lowell fire department on charges of which your petitioner had no notice at the hearing. Therefore your petitioner moves that the auditor be required to report all the evidence pertaining to said specifications.

3. The auditor reports that he finds that said E. S. Hosmer had no personal feeling against your petitioner at the time of said hearing. The issue raised by the pleadings is "prejudice and unfairness." Therefore your petitioner moves that the last paragraph on page three of the auditor's report be struck from the record, and that the auditor be required to report all the evidence relating to "personal feeling" of said Hosmer.

4. The issue has been raised by the pleadings as to whether the hearing held before E. S. Hosmer was prejudiced. All the evidence relating to prejudgment was laid before the auditor in a transcript of testimony given by said Hosmer in another action. Your petitioner moves that the auditor be required to report the transcript of said testimony so far as material to this action.

5. Your petitioner moves that the auditor be required to report all the evidence given by said E. S. Hosmer before him.

By Jackson Palmer,
Solicitor for Petitioner.

COMMISSION ON IMMIGRATION

The commission on immigration is planning to hold a hearing on Friday evening, Oct. 10, at 7 p. m. in the council chamber of the city hall. The commission will remain until everyone has been heard. If there is not time on Friday evening, an adjourned meeting will be held at 2 p. m. on Saturday.

THE FAMILY COUGH MEDICINE

In every home there should be a bottle of Dr. King's New Discovery, ready for immediate use when any member of the family contracts a cold or a cough. Prompt use will stop the spread of sickness. S. A. Stid, of Mason, Mich., writes: "My whole family depends upon Dr. King's New Discovery as the best cough and cold medicine in the world. Two 50c bottles cured me of pneumonia." Thousands of other families have been equally benefited and depend entirely upon Dr. King's New Discovery to cure their coughs, colds, throat and lung troubles. Every dose helps. Price 50c and $1.00. All druggists. H. E. Bucklen & Co., Philadelphia or St. Louis.

STRIKE ENDED

Slater Mill Operative Voted to Return to Work Monday

WEBSTER, Oct. 9.—The 400 operatives of the woolen department of S. Slater & Sons, Inc., who have been on strike for the past two weeks, voted yesterday to accept the concessions offered by the management. They will return to work between next Monday and Oct. 20th. The concessions are substantially as follows:

The separation of the worsted and woolen operatives as soon as it can conveniently be done; adjustment of magazine looms, and a working week of 58 hours instead of 60. This latter detail will be placed on trial before becoming permanent.

SUMMER CAMPS ENTERED

OFFICER FOYE OF DRACUT FINDS EVIDENCE ON RIVER FRONT IN KENWOOD

Officer Foye, of the Dracut police force, who has charge of the town's safety down through Kenwood and the district along the river front, reports that many breaks have been made lately in his section.

The majority of these breaks, stated Mr. Foye to a representative of The Sun, have been made in the summer camps which border the Merrimack river. Articles of value have been taken in many cases while in others it appeared that the depredations were committed through a spirit of malice as the fixtures were partially, and in several cases wholly, wrecked.

A great many of these camps are occupied by people from out of town. Many Boston people have erected camps or leased them for the summer and at this time of the year spend the week end only in them. The fact that their camps are unoccupied during the remainder of the week gives an ample opportunity to the mauraders to ply their nefarious trade.

Officer Foye has done yeoman service to the town of Dracut this summer by his efforts to clean up this nuisance. He has had several defendants in the local police court who have found that the way of the camp-breaker is hard. It is too much, however, to expect this one officer, efficient as he has proved himself, to clean up the rowdies who persist in breaking open the camps of others.

The logical thing to do now, it would seem, would be to appoint several assistants to Mr. Foye who could aid him in the tracking down of this gang. Certain it is that unless conditions prove better with regard to the safety of one's property on the banks of the Merrimack the better class of summer residents will refuse to return there for another season.

SONS OF ST. GEORGE

Mr. John Orrell, Member of Waverly Lodge, Elected Supreme Assistant Messenger at Convention

Mr. John Orrell, a member of Waverly lodge, Sons of St. George, was elected to the office of supreme assistant messenger at the supreme lodge convention that is being held in Boston. He is the first member of a local lodge to get a supreme office and his election was received very favorably by the members of Waverly lodge in this city. Brother Orrell has been a consistent worker for Waverly lodge and also has held office in the grand lodge of Massachusetts.

FILE FOSS PAPERS

Former President of the Republican Organization Opposes Gardner

BOSTON, Oct. 9.—Colonel William H. Dyer, formerly president of the Middlesex club, a famous republican organization, dropped a bomb into the political situation yesterday by filing with the election board nomination papers for Governor Foss. There were 547 names upon the papers.

Col. Dyer followed his action by saying that he wished to support Gov. Foss because he was not pleased at the course of Congressman A. P. Gardner, the republican nominee. Colonel Dyer made it plain that his support of the governor had nothing to do with the Gardner-Benton contest for the nomination.

Asked if he believed Governor Foss should have been the republican nominee, Colonel Dyer said he believed that the governor was the choice of a great many republicans. He said that he did not attend the September primaries because they seemed to him completely lacking in interest.

MAN ESCAPED FROM JAIL

NOE J. CHARTIER OF LAWRENCE WAS SERVING TWO YEARS' SENTENCE

The police are still searching for Noe J. Chartier of Lawrence, who escaped from the county jail at Salem last Tuesday afternoon while serving a two years' sentence for attempting to kill Miss Amelia Lavalle on Broadway, Lawrence, on December 21, 1912. The charge against him when brought into court last January was assault with a dangerous weapon and attempted murder and he pleaded not guilty but later he retracted his plea and pleaded guilty.

On Tuesday afternoon Cartier was in the jail yard with other prisoners in charge of William J. Harrigan. He suddenly jumped the wall and boarded a train that was passing at the time. The man is about 32 years and was born in Biddeford, Me., but lived in Lawrence for some time previous to his arrest.

SOCIAL AND FRATERNAL

At the meeting of the Benevolent Order of Buffaloes held last night in Odd Fellows building it was voted to postpone the class initiation until the first meeting in November, when an entertainment will be furnished in connection with the lectures. A number of the supreme officers will be present on that date and the supreme secretary will have charge of the degree work. Considerable routine business was transacted and it was reported that arrangements are under way for the Buffalo convention to be held in this city next June. During the evening there were remarks by Brothers Murphy, Plunkett, Gray, Lyle, Toyes and McLane. J. E. Hughes presided.

Ladies' Auxiliary, A. O. H.

A very enjoyable meeting of the Ladies' auxiliary of the A. O. H. was held Tuesday evening in A. O. H. hall. After the regular business was transacted an entertainment was furnished in observance of the 19th anniversary of the auxiliary. The chaplain, Rev. Dr. Kelcher, was present and addressed the members while there were remarks by Dr. Boyle and Miss Annie Cassidy, the latter giving an account of her recent visit to Ireland. Refreshments were served and Miss K. A. Gaffney gave a brief history of the society since its organization.

TRAINS TO AND FROM BOSTON

Southern Div. To Boston Lve.	Arr.	From Boston Lve.	Arr.
...	...	12.05	1.15
6.45	6.50	8.00	8.48
6.25	7.26	8.00	6.55
6.47	7.51	7.23	8.31
6.48	7.53	7.51	8.35
6.57	8.00	n8.21	9.25
7.21	8.05	8.00	9.33
a7.25	8.49	9.30	10.06
7.35	8.37	11.05	11.43
8.58	9.07	12.30	1.00
z9.12	10.34	1.00	1.39
9.45	10.30	2.00	3.00
10.00	11.10	3.00	3.59
10.38	11.40	b3.44	5.02
11.25	12.15	4.00	4.59
12.15	1.06	a4.14	5.32
1.45	2.25	5.00	5.55
2.34	3.27	b5.21	6.26
3.52	4.40	5.37	6.53
4.30	5.37	b6.51	7.10
5.31	6.25	6.14	7.52
6.12	7.18	6.00	8.28
6.43	7.25	8.30	9.05
7.43	8.35	10.30	11.38
9.05	10.40	11.21	12.17
12.15	1.06	12.05	1.15

Portland Div. To Boston Lve.	Arr.	From Boston Lve.	Arr.
6.45	7.56	z6.40	8.06
8.05	9.05	9.14	10.20
9.55	10.50	10.50	11.24
10.55	12.02	11.50	12.55
12.02	1.13	2.14	3.30
z1.07	2.30	3.30	4.40
3.40	4.40	5.14	6.11
5.15	6.27	6.05	7.05
7.25	8.37	7.00	8.15
9.25	11.16	9.35	10.04

Sunday Trains

Portland Division

8.30	9.25	8.00	9.34
12.10	1.16	12.00	1.09
3.00	3.06	3.30	4.40
5.45	6.57	5.30	6.39
8.55	10.04	8.45	9.43

Sunday Trains

Southern Division

6.47	7.59	8.45	9.49
7.21	8.03	9.30	10.05
8.08	9.03	11.08	11.43
8.48	9.43	1.00	1.62
9.05	9.55	3.30	4.24
10.29	11.24	5.00	5.38
2.42	3.35	8.30	9.05
5.30	6.00	9.30	10.05
6.49	7.30	10.14	10.55
7.45	8.35	10.20	11.35
9.05	10.40		

References:

b Via Bedford.

a Via Salem Jct.

z Via Wilmington Junction

n will not run on Holidays.

LOCAL NEWS

Best printing; Tobin's, Asso. bldg.

Jodoin, optometrist, 441 Merr'k st.

Watch repairing, Peltier, 443 Merr'k.

If your teeth trouble you, see Dr. Gagnon, 465 Merrimack street.

J. F. Donohoe, Donovan bldg., real estate and insurance. Telephone.

Miss Minnie Ashley of Chester, N. H., is the guest of Miss Brown of Oak street.

M. F. Giblin of the Merrimack Mfg. Co. is in New York, attending the world's series games.

Mr. A. E. Wells of New York, is the guest of his parents, Mr. and Mrs. E. C. Wells of 178 Perry street.

Joseph Carroll, nurse at the Chelmsford street hospital has resumed his work after being confined for the past few weeks, suffering from a severe illness.

Mr. and Mrs. Ralph Fairbanks of West Derby, Vt., who were the guests of Mr. and Mrs. G. R. Stoddard of 758 Moody street, returned to their home yesterday.

Mrs. Nellie Boardman and daughter, Miss Olive Chaffee, both of Santiago, Cal., who were visiting relatives and friends in this city, have returned to their home.

Mrs. Elizabeth Saxton of Pasadena, Cal. is visiting her father, Mr. Alfred Cates of 62 Thayer street. When she passed through Kansas, on her way to Lowell, there was a severe snow storm in progress.

In the vestry of the Highland Congregational church last night, Dr. J. B. Field addressed members of the Men's club of the church. Dr. Field's address had to do with his recent trip abroad and was very interesting.

The annual fall reception to the pastor and deacons of the Kirk Street Congregational church was held last night in the church vestries. A very pleasing musical program was given by the church quartet. Refreshments were served in the dining room.

The Chelmsford Gun club will hold its annual hunt Friday and Saturday, Oct. 17 and 18. One side will be captained by Frank Sullivan, the other by Leroy Dutton. The losing side is to settle the bills for a supper to be served at Liberty hall on the evening of the last day of the hunt.

Mr. Charles J. Carter was chosen to serve as principal of the Lawrence Industrial school at the meeting of the board of trustees held at the school building last night. The salary for the head of this institution is $1500 a year and it is not certain whether Carter will accept the position or not. Mr. William S. Webb of this city was named as second choice.

Dr. Chas. McCarty, Frank Ricard, Adelmard S. Desmarais and Wolfred P. Caisse, Jr., left this morning in Mr. Ricard's automobile for Marblehead, where they will spend the day deep sea fishing. It was stated this morning in upper Merrimack street that upon their return the quartet will open up a fish market, but this remains to be seen.

Through the courtesy of Dr. Otis Allen, the well known dentist, The Sun has been given the use of his reception room on the second floor of the new Sun building from which to announce by megaphone the progress of the world series as received over our special wire. This, however, will not prevent the doctor and his assistants from attending to their customers as usual.

The Ladies' Missionary society of the First Congregational church held its regular meeting yesterday afternoon, at which a good sized number of members were present. Mrs. C. H. Talnter spoke of the work of the Congregational Building society, and her experience while visiting the homes of missionaries in the west. Luncheon was served by Mrs. Putnam, Miss Brown and Miss Ethel Putnam.

Tonight there will be a meeting of the members of Lowell Council, 72, Knights of Columbus and important matters will come up for discussion and action during the session. Final arrangements will be made for the attending of the Columbus Day celebration in Manchester and for the trip of local members of the order to that city to be guests of Manchester Knights. The number of those who have registered their intentions of being members of the party has grown quite large and it is believed that there will be many present who have not placed their signatures on the book at the club house. At tonight's meeting there will be important reports by several committees, and, it is said, plans will be discussed for a very active winter social season. A letter has been received by Dr. Carroll from the fourth degree assembly of Concord, N. H., inviting the Lowell fourth degree men to attend an exemplification in Concord on Sunday, Oct. 12. There will be a grand banquet in the evening following an impressive church service which is scheduled to start at 7 o'clock. Action will be taken on this matter at an early date.

Miner's, Pawtucket boathouse, tonight.

ALL FOR CAUSE

Mrs. Pankhurst, Suffragette Leader, Starts for America Saturday

PARIS, Oct. 9.—Mrs. Emmeline Pankhurst, the suffragette leader, has made all her preparations for departing for New York on board the steamer Provence from Havre on Saturday. She says she feels physically equal to her American campaign having benefited much from her sojourn with her daughter, Cristabel. Mrs. Pankhurst said today:

"I look forward with delight to my visit to America, which will be fruitful for the cause. I have not received a word from there indicating that the New York port authorities will raise the least obstacle to my entrance. How could they; the only opposition is raised by opponents of woman suffrage."

TO STOP TRUST SUIT

PRES. ELLIOTT AND DIRECTORS OF NEW HAVEN LAY PROPOSALS BEFORE ATT'Y-GENERAL

NEW HAVEN, Oct. 9.—President Howard Elliott, T. D. Cuyler and Pres. Hadley of Yale, directors of the New Haven railroad, today laid before Attorney-General McReynolds tentative proposals which may enable the railroad to avoid prosecution under the Sherman law. J. W. Gregory and Jesse Adkins, assistants to the attorney-general, who have investigated the New Haven and whose findings would form the basis for the proposed anti-trust suit, were present today at the conferences.

Miner's, Pawtucket boathouse, tonight.

The comfort and pleasure of having a clean, light, airy, sanitary office for your patrons, as well as yourself, makes work easy in the new Sun building.

VIKING SILVER

Something entirely new—Silver deposit on Bronze. Fine designs in Clocks, Fern Dishes, Vases, Trays, Candlesticks, Jewel Boxes, Desk Sets.

—Priced From—

$1.30 to $13.50

Prince's

106-108 Merrimack St.

FRIDAY, OCTOBER 10th

—OPENING of—

FALL MILLINERY

PAULINE FLEURY —705— ARCH ST.

WHEN COAL IS UP

Or down in price, in fact at all times, in all seasons, you will conserve your own best interests if you lodge your coal orders with us, in person, by mail, messenger or 'phone. Why? Because we handle the output of some of the best mines in America, carefully clean it, deliver it promptly and charge only ruling market prices, which we cannot control. Mail and telephone orders will receive immediate attention.

JOHN P. QUINN

Branch Office, Sun Building.

Telephones 1180 and 2190.

Office and Yards Gorham and Dix Sts.

A LOW PRICED PAINT WITH QUALITY IN IT, IS

OLD COLONY

PAINT

AT COBURN'S

Old Colony Paint brushes out easily and smoothly and dries with a good oil gloss.

All Regular Shades, Gallon 1.40

Free Color Cards showing 21 colors.

FREE CITY MOTOR DELIVERY

C. B. Coburn Co.

63 MARKET STREET

10% DISCOUNT ALL THIS WEEK

ANNIVERSARY SALE

N. Y. Cloak & Suit Co. (Cherry & Webb) 12-18 John St.

Lowell women have never had the opportunity that this sale presents to obtain the finest garments at 10% reductions at this, our anniversary sale, closing Saturday night. For this great event the past two days we have put in stock 897 Coats and Suits bought by our buyers when in New York this week.

THE GARMENT STORE OF LOWELL IS CELEBRATING ITS 25TH ANNIVERSARY.

10% OFF AT THIS SALE

NEW YORK CLOAK & SUIT CO.

12-18 JOHN ST. CHERRY & WEBB

No Such Important Sale Ever Held in Lowell

A "BRAZEN INVENTION"

Sulzer's Attorney Attacks Testimony of Witness Peck—Makes General Denial of All Charges

ALBANY, N. Y., Oct. 9.—A general denial of all the charges against Governor Sulzer, a bitter attack on the testimony of Duncan Peck, a charge of unfair tactics being employed by counsel for the board of managers and a picture of the governor as a man of integrity but of poor business capacity marked the final arguments in the impeachment trial delivered today by Louis A. Marshall.

Most of Mr. Marshall's address centered around the "money articles" in the impeachment, charges, one, two and six. These charge larceny in that as alleged he converted to his own use moneys contributed for his campaign and perjury in that he gave a false affidavit in support of an inaccurate campaign statement. Mr. Marshall said no larceny existed because the money came into Sulzer's hand legally and that the charge of perjury was groundless because the law did not require an affidavit to a campaign statement. Further, he argued, the governor thought the statement correct when he signed it.

Duncan Peck's story that he had been asked by the governor to deny a $500 campaign contribution under oath was termed a "brazen invention."

FINAL ARGUMENTS IN THE SULZER IMPEACHMENT TRIAL

ALBANY, N. Y., Oct. 9.—Final arguments will hold the stage in the Sulzer impeachment trial for two days beginning today's session. Attorneys for each side have been allotted five hours—virtually a full day's session—for making their summing up addresses. It was believed today that at the end of the arguments on Friday night court would adjourn over Monday, which will be observed as Columbus day, until Tuesday. Then voting on the constitutional objections to the impeachment articles brought by the attorneys for the defense and the impeachment articles themselves will begin.

There is a possibility, though it is regarded as slight, that all of the articles may be stricken out. The governor's attorneys have objected to all of them, but they have little hope that any except articles three, four, five, seven and eight will be quashed. These, the governor's attorneys have contended, were not supported by evidence. The other articles, one, two and six, have been formally objected to because the acts alleged in them took place before Sulzer assumed office. All of the defense's testimony has been centered on these three articles. It is probable that all of the voting on the objections to the articles of impeachment and the testimony will be done in executive sessions. The plan is now said to be to vote on each of the eight articles separately, if all of them are allowed to stand.

Louis Marshall was to be the first speaker today, according to plans for the defense announced before court opened.

Career of Sulzer

"We are on the threshold of an event," began Louis Marshall, counsel for the defense, "which will make a permanent impression upon the history of our beloved state, which will entail consequences far beyond our ken, which will determine whether or not the reign of law has ceased and that of passion and prejudice has begun. It is for the court to decide, to adjudge, to create a precedent which will inevitably and irrevocably declare the policy of this state with regard to the permanency of its institutions and the independence of those who make up the sum total of its official life.

"The picture which is now unfolded before the vision of the civilized world is almost unique in the experience of mankind. The governor of the greatest state in the Union, who was elected less than one year ago by an unprecedented majority, is on trial on impeachment which charges him with the commission of various acts which, it is asserted, entitle the complainants to adjudgment of forfeiture of that office and which place an everlasting stigma upon his name and upon the honored office to which he was thus triumphantly chosen by the suffrages of his fellow citizens amid loud acclaim."

Mr. Marshall continued to dwell on the public career of Mr. Sulzer.

"The achievements of his administration," he declared, "absolve him of all suspicion of guilt of any offenses contained in the category of the usual forms of official misconduct."

The assembly, said Mr. Marshall, had adopted the articles of impeachment less than 36 hours after the presentation of evidence of an investigating committee which the members of the assembly could not possibly have read or considered when they acted and he added that the assembly's action had been backed up by an organized campaign of villification aimed at the governor.

Fundamental Charges

"The three fundamental charges, those which have been made the subject of the most minute investigation before this tribunal," said Mr. Marshall, "relate to acts or transactions all of which occurred or were completed before the respondent entered upon the performance of his duties as governor and took his constitutional oath of office. The court has wisely reserved the determination of the question as to whether those transactions, assuming them to have been established as pleaded and to constitute the offenses characterized in the articles constitute ground for impeachment."

Mr. Marshall dwelt for nearly an hour on this subject, quoting legal precedent at length.

"This tribunal," he said, "being judicial in its nature, cannot act without restriction, without limitation, according to its own sweet will. To so declare would place it within the power of the assembly and of this court to remove from office arbitrarily any and all public officers of the state."

PRIZE FIGHTER

Continued

the marshal in Lewiston had asked him to appear in court last Monday, but that he knew nothing of the case and therefor could not testify.

Three Suspects Taken

The police think that they have rounded up a trio of crooks in the persons of John H. Smith, John S. Sweeney and James McKee. All three were arrested upon the charge of drunkenness, but they had in their possession at the time various articles of female apparel.

Three pairs of gloves, a pair of shoes, two pairs of pumps and various other articles of lesser value. The cases of all three were carried over until next Tuesday in order to give Supt. Welch an opportunity to look up the records of the trio.

A young woman named Albina Rock has been having quite a time up around Middlesex street for the past several weeks until Officer Sheridan caught on to her game. The case occupied some time in police court this morning.

Officer Sheridan testified that the defendant had been hanging around Middlesex street for the past three weeks, accosting men on the street and then taking them to her rooms at 62 Middlesex street.

Special Officer Briggs took the stand and, amidst smiles from the court officials, told how the defendant had endeavored to start a flirtation with him and had asked him up to her apartments to have a good time, as she termed it.

Sergeant Ryan also told the court that he had seen Albina hold up men on the street and had later seen them accompany her to her room. When arrested, he said, the girl was living with a man she called her husband and who also brought men up to their rooms.

The defendant denied everything that the three officers had said about her. She had never done anything to be ashamed of, she stated, and the man in the case was her husband. The man, husband or not, was nowhere to be found this morning.

Judge Enright did not waste much time about coming to a decision in the case. "Find her guilty, Mr. Clerk, and sentence her to six months in jail," was the verdict.

Non-Support Case

Ferdnando A. Thorney pleaded not guilty to the non-support of his wife and seven children. It was a peculiar case.

The wife testified that her husband had left her on August 15th and had only given her $21 since that time for the support and maintenance of their family. He earned $10 per week, she assured the judge, and thought that he should be made to contribute more money.

The defendant took the stand and gave out his testimony with great vehemence. "For the first time in three years I slept in a clean bed the night I left home," he told Judge Enright. "My wife won't look after things at home and would rather read a novel than do the housework. She is slack and slovenly and I couldn't stand it any longer. I had to get out for I couldn't eat or sleep there."

The court tried to get at the bottom of the trouble but it appeared almost impossible to reconcile the man with the thought of going back to his domicile. The case was finally continued for a month with the understanding that the defendant is on probation and that some change must be made from the conditions which now exist.

Jules Regnier, whose case of larceny has been hanging fire so long was finally placed in probation this morning. Regnier is the man who cut and stole a quantity of lead pipe from an empty house while drunk.

Arthur Emmens informed the court that he did not feel like having his case come up today as he was not quite ready for trial. Emmens was charged with assault and battery upon Officer Joseph A. Clark and entered a plea of not guilty. His case will come up for trial next Mon day.

THAW ATTACKS JEROME

ISSUE 700 WORD STATEMENT IN WHICH HE CLAIMS ATTORNEYS NEVER RECEIVED DOCUMENTS

CONCORD, N. H., Oct. 9.—Harry K. Thaw issued a 700 word signed statement this noon in which he complains that his attorneys have not been furnished with copies of the documents filed by William T. Jerome with Governor Felker, upon which the latter has based his extension of time to file a petition for Thaw's extradition from New Hampshire to New York.

SEARCH FOR MURDERER

DEPUTY SHERIFFS OF MAINE SEEK MAN WHO KILLED HIS DIVORCED WIFE

BANGOR, Me., Oct. 9.—Search was still being continued by deputy sheriffs in automobiles today for Rance Grassette, who yesterday forenoon shot and instantly killed his divorced wife, Mrs. Nettie Applehy at her sister's home here. No trace of the fugitive had been obtained up to afternoon.

CAPT. HANSEN DEAD

NEW BEDFORD, Oct. 9.—Captain John Otto Hansen, at one time skipper of the cupwinning Amrica, and one of the best known yachtsmen in New England, died at his home here last night, aged 65.

Comfortable Clothes

Ever have a coat that was only comfortable when you were standing up, straight and immovable, like a soldier on inspection? You couldn't work, write, play billiards or do anything till you got it off? That coat was never right. A coat may look right, yet not fit right. COMFORT is part of FIT—here. And proper fitting is just a little part of our expert Clothes Service.

We want YOU to inspect our new Fall models in Suits and Overcoats. EVERY ONE made in workshops on the premises—and every one an Honest Value through and through—and we'll FIT YOU RIGHT.

Men's Fall Suits.....$20 to $45

Men's Fall Overcoats.....$20 to $45

MACULLAR PARKER COMPANY

400 WASHINGTON STREET, BOSTON, MASS.

Sale of the Personal Property Used in the Contracting Business of the late Patrick Conlon, at the Store Sheds on Perry and Concord Sts., Friday, Oct. 10, at 9.30 o'clock

On the premises regardless of any condition of the weather, the following articles will be offered at public auction, for whomsoever will bid the highest for them: One handsome bay horse, young, sound and weight about 1500 pounds; custom made express harness, practically new; square wagon, Goddard buggy, rubber tired; driving sleigh, one horse dump cart and harness, about 80,000 new brick, lot of enamel and face brick, blacksmith forge and tools complete, double drum hoisting jack, hoisting jack single drum, five horse power motor, 12 horse power motor, hoisting engine on wheels, boom derrick, breast derrick, three mast derrick, 2 sets of shear poles, continuous cement batch mixer, practically new; several lots of ropes and pulleys, lot of patent staging, lot of belting and pulleys, lot of chains all sizes, set of chain falls, swinging staging, patent chimney staging, lot of steel items and plates, three large canvas covers, practically new blasting mat, large lot of picks, shovels, hoes, hammers, wheelbarrows, crowbars, drills, chisels, etc., two large beams 12x12, 38 feet long, large lot of stone steps, window caps and ends and curbing, cab rollers, lot of cement pipe, number of tons of old iron, odds and ends too numerous to mention used in general connection of the contracting business. Goods can be seen at the yards today.

P. S.—The horse, harnesses, wagons, sleighs, etc., will be sold at 11.30 o'clock. Terms cash.

Per order CATHERINE CONLON,
C. F. KEYES, Auctioneer.

WOOD'S Shorthand School

DICTATION AND TYPEWRITING FROM COMMERCIAL PHONOGRAPHS

Isaac Pitman Shorthand-Typewriting, Civil Service Examinations. Evenings only. Write or call. Telephone 2646-M. 40 Middlesex Street, Rooms 65, 66 and 67 Traders Bank Building.

Now is the time to think of Heating your house or putting your heating plant in condition. Call

WELCH BROS., 61 Middle St., Tel. 372

THE WEATHER
Unsettled, probably local rains tonight and Friday; moderate easterly winds.

THE LOWELL SUN

BASEBALL EXTRA

ESTABLISHED 1878 | LOWELL MASS. THURSDAY OCTOBER 9 1913 | PRICE ONE CENT

Philadelphia 8; New York 2

INNINGS	1	2	3	4	5	6	7	8	9	Runs	Hits	Errors
PHILA.	3	2	0	0	0	0	2	1	0	8	12	1
NEW YORK	0	0	0	0	1	0	1	0	0	2	5	1

POLO GROUNDS, New York, Oct. 9.—The New York Giants and the Philadelphia Athletics, present winners of the National and American leaguers, crossed bats here this afternoon in the third contest of the world's baseball series. Thirty-five thousand persons, undismayed by a constant threat of heavy rain, thronged the vast concrete stadium to see the struggle. Each team with a victory to its credit, was determined to win today's game to obtain what the ball players call the "jump on the other fellow."

"You know luck breaks better for the leading team," said Captain Larry Doyle of the Nationals, "and that's why we will be out there today to beat the Athletics."

Burn Gasoline On Grounds

A soggy field, drenched by hours of hard rain, slowed up the fielding of both teams. Water had seeped through the tarpaulins during the night and a dozen groundkeepers worked from dawn to game time to dry out the moisture. Gallons of gasoline were sprinkled on the base paths and the early spectators saw what appeared like the beginning of a prairie fire. The ground was then carefully sanded and puddles in the outfield were sponged up.

Umpire Rigler inspected the ground at 10.30 o'clock and reported the diamond in shape to play if there was no more rain. The gates were immediately opened and a triple file of weather-anxious spectators which stretched for five blocks away from the entrances passed into the reserved stands. Scores of women stood for several hours waiting for the gates to open. And they were just as lively as the men in the rush for the front row seats.

"We're a crippled team," remarked John McGraw grimly, "but we will have a good club in the field today, as Mack's men will find out."

The Athletics came to the grounds with every member fit for the struggle of his life.

Matty and Wiltse Applauded

The Athletics and Giants came upon the field together shortly before one o'clock and the greeting cheers of the crowd had scarcely died away before the Giants started in a long batting practice. The American leaguers passed the ball back and forth on the side lines. Demaree served the ball during batting practice and many thought that it indicated that Tesreau would be the Giants' moundsman. There was a general cheer when Mathewson and Wiltse marched across the field together.

The sun succeeded finally in burning a hole through the clouds shortly before the game and the expectation of a clear afternoon helped to keep the crowd in good humor.

The Batteries

Bush and Schang were announced as the batteries for Philadelphia when Manager Mack came to the pressbox.

Manager McGraw sent word to the pressbox that Tesreau and McLean would be the batteries for New York.

Umpire Rigler went behind the plate, Connolly on the bases, while Umpire Klem was in left field, and Egan in right field.

The lineup:

Philadelphia	New York
E. Murphy, rf	3b, Herzog
Oldring, lf	2b, Doyle
Collins, 2b	ss, Fletcher
Baker, 3b	lf, Burns
McInnis, 1b	cf, Shafer
Strunk, cf	rf, Murray
Barry, ss	c, McLean
Schang, c	1b, Merkle
Bush, p	p, Tesreau

First Inning

The announcement that Bush would pitch caused hundreds to murmur in the stands: "This is the pitcher that Connie Mack has kept under cover for the last six weeks in order to use him in the world's series." Ira Thomas, the Athletics' catcher, said that Bush had a world of speed and a fine breaking curve when he warmed up.

Tesreau's spitter broke over the plate for a strike. His second pitch was a ball. Fletcher threw out Murphy at first. It was a close play, the ball beating the runner by only a step. Tesreau had plenty of speed and break to the ball. Oldring singled to right when Tesreau sent up a floater. Collins took a strike, the ball curving over the plate near his knees. Tesreau then shot over another strike, putting the batter in a hole. Collins singled over second, Oldring going to third. Then came Baker to the bat and the Athletic rooters gave a mighty cheer. Baker missed the first one. The New York infield laid back to try for a double play. Baker missed the second one by a foot. Oldring scored on Baker's single to left, Collins being held at second. Tesreau put over a strike on McInnis. Collins and Baker made a double steal, putting them on third and second respectively. McLean dropped Tesreau's pitch. McInnis struck out, McLean to Merkle. Collins and Baker scored when Fletcher took Strunk's grounder and threw wild to the grandstand. Strunk went to second on the play. Barry pop flied to Fletcher. Three runs, three hits; one error.

The first pitched ball was a strike and the second a foul. After having two strikes on the batter, Bush pitched three successive balls. Herzog out, Barry to McInnis. Bush had a basketful of speed but seemed somewhat shy of command. Doyle got an infield hit which Bush was unable to field in time. Doyle had a good start on the pitcher in an attempt to steal second but Fletcher fouled the ball. Fletcher was hit by Bush. Burns flied to Collins, who tossed to Barry, doubling Doyle ta second. No runs; one hit; no errors.

Second Inning

Schang struck out, being unable to gauge Tesreau's spitter. Bush flied out to Murray. Murphy beat out a hit to short, Fletcher making a nice stop back on the grass but could not get his man at first. Oldring got his second single to right, sending Murphy to third. It was the hit and run play, cleverly worked. Oldring scored on Collins' line drive over Doyle's head. This made six hits off Tesreau in two innings and the third man still to be put out. Collins was out at second when Doyle took Baker's burning smash and touched second. It looked like a sure hit and only wonderful fielding by Doyle prevented the ball from going clear to deep center. Two runs, three hits, no errors.

Shafer out when Collins took his slow roller and tossed to first. Murray sent up an easy fly which Collins smothered. McLean laughed when Bush fooled him with a slow floater on the inside corner. McLean fouled out to Schang. No runs; no hits; no errors.

Third Inning

McInnis flied out to Burns, the Giant fielder taking the line drive over near the foul line. Then Burns took care of Strunk's high fly, having to move but a few feet to get it. McLean took Barry's weak foul. No runs, no hits, no errors.

Merkle sent up a high fly to Strunk. Tesreau went out on three straight strikes. The last ball Tesreau struck at hit the plate and bounced into Schang's hands. Collins took Herzog's liner and the inning was over. The crowd applauded Bush as he walked to the players' bench. No runs; no hits; no errors.

Fourth Inning

Schang struck out for the second time in the game. Bush got a Texas leaguer which Burns trapped on the tops of the grass, and it loked like a putout. Murphy out to Shafer. Doyle threw out Oldring at first. No runs; one hit; no errors.

Umpire Rigler cautioned the Athletic players on the bench for coaching. Doyle fouled out to Baker. Bush had plenty of "stuff," his curves breaking very wide at times, keeping Schang busy going after them. Bush gave Fletcher three balls and then put over two strikes. Fletcher singled over second. Collins stopped the ball, but could not recover to make the throw. Burns fanned and Schang snapped the ball to McInnis, who nearly caught Fletcher off the bag. Fletcher stole second, having a good lead on the pitcher and Schang's throw being wide. Collins threw out Shafer. No runs, one hit, no errors.

Fifth Inning

Collins made the New York fans' heart sink by sending a liner to right which was only foul by inches. Collins out on a smoking liner to Murray. Fletcher took Baker's pop fly on the left field line. McInnis out on a fly to Murray. No runs, no hits, no errors.

Bush pitched three balls and then shot over two strikes on Murray. Murray walked. It was the first base on balls given in the game. Murray stole second and went to third on Schang's wild heave to right center. Murray scored when McLean's hit shot by Baker. Cooper ran for McLean. Merkle flied to Murphy. Cooper easily stole second, Schang's throw being very high. Baker threw out Terseau, Cooper going to third. Schang threw out Hezog at first. One run; one hit; one error.

Sixth Inning

Wilson now catching for New York. Strunk flied out to Burns. Barry singled sharply to right. Schang sent a long foul into the left field stands, and the crowd groaned, thinking it might be a home run. Wilson took Schang's foul after a long run to the Athletic players' bench. Bush flied out to Doyle. No runs; one hit; no errors.

Doyle out on a grounder to McInnis, unassisted. Fletcher walked. A double play ended the inning. Bush took Burns' splash and tossed it to Barry, forcing Fletcher at second. Barry then completed the double by a rifle-shot throw to McInnis. No runs; no hits; no errors.

Seventh Inning

Murphy sent a spitter to right for a single. Murphy was forced at second when Fletcher took Oldring's smash and tossed to Doyle. Collins sent a long foul into the upper right field stand, the ball falling almost into fair territory. Oldring scored on Collins' three-bagger along the right field foul line. The ball took a wicked bound past Murray, enabling Collins to make third base. Collins scored on Baker's single to centre. The Athletics' hitting was too much for Tesreau and he was called from the pitching mound. Crandall went into the box for New York. McInnis out when Doyle took his liner and touched Baker on the line for a double play unassisted. Two runs, three hits, no errors.

Shafer doubled to left. Shafer scored on Murray's single to left. Wilson fanned. Schang threw out Murray at second, Collins taking the throw and completing a double play. Merkle walked. Wiltse ran for Merkle. Collins threw out. Crandall at first. One run, two hits, no errors.

Eighth Inning

Wiltse went out to play first b[illegible] for New York. Crandall threw out Strunk. It was announced that the attendance figures and receipts would not be given out until tonight. Crandall also threw out Barry. Schang scored on a home run drive into the rightfield stand. Baker came out and shook Schang's hand after he crossed the plate. "You belong to the 'Home Run club,'" said the Athletics' hardest hitter. Bush struck out. One run; one hit; no errors.

Herzog lined a fly to Baker. Doyle out to McInnis, unassisted. Fletcher fouled to Schang, trying to bunt. No runs; no hits; no errors.

Ninth Inning

Murphy out on a fly to Murray. Oldring out on a foul to Herzog. Collins out on a fly to Shafer. No runs; no hits; no errors.

Burns out on a fly to Murphy.

Shafer walked.

Shafer was forced out at second when Barry took Murray's roller and tossed to Collins.

Wilson foul-flied out to Baker.

For box score and full account of game see next edition.

CUMMINGS HITS AT PARK BOARD

Something Started by H.B. Green is Not Ended—Question of Expending Money for Band Stand

At a meeting of the municipal council held this forenoon and called for the purpose of arranging for the completion of the paving work in Lawrence street from Walson street to Andrews street, Commissioner Cummings took a flareback at Harvey B. Greene, chairman of the park commission, who stated at a meeting of the park board, Tuesday night, that money appropriated by the city council was so appropriated as to give the commissioner at the head of the department (Commissioner Cummings), the political benefit of it.

"I do not see," said Mr. Cummings, "where politics enters into this thing at all."

The mayor had just read a communication from the park board asking the council to transfers $2500 voted for repairs on the South common to the park department to be spent under the supervision of that department.

The mayor said that the transfer of the money will necessitate the issuance of a new order and that he

Continued to page three

PRIZE FIGHTER IN COURT

Accused by Wife Who Said He Had to Leave Lewiston—Postal Contains Sensational Charge

The aftermath of a bout between a prize fighter and his wife was the main attraction staged at the local police court this morning. Tom Larrabee, the Lewiston scrapper, and his wife were the principals in the affair.

Contrary to first impressions the pugilist was not working out for a coming battle with his wife in the role of sparring partner but was simply going through a little exercise which resulted in his wife receiving a vicious jolt on the cheek bone which put her out of commission for a week.

Quite a sensation was created when the wife pulled out a post card which she had received from her sister saying that her husband, the defendant, had left Lewiston Sunday as the direct result of a murder in that city on Saturday night. The defendant roundly denied that this was true.

The battle between husband and wife occurred about a month ago. As soon as he had inflicted hstic treatment upon his wife, Larrabee at once left town. He did not return home until this week and was arrested as soon as the police learned of his arrival.

Larrabee testified that his wife had interfered with him when he wanted to go out and get beer for a pair of women who had just arrived at their boarding house. The two women, he said, were married and lived in Manchester.

According to the defendant's testimony his fond spouse did not want him to go out and bring in liquor for his lady friends. When he insisted she grabbed him by the coat and then came the blow. Larrabee swore that he only pushed his wife with his open hand, but the mark of the blow was still apparent today.

Judge Enright ordered the case continued until next Tuesday in order that the Lewiston police may be consulted so as to learn whether or not there is any foundation for the murder story. Larrabee told the court while on the stand that

Continued to last page

[illegible] residing at [illegible] street, suffered a painful accident this afternoon, when he received a compound fracture of the right leg. The boy with other young fellows was picking chestnuts from a tree and was perched on a limb, when suddenly he lost his balance and fell to the ground. A close examination disclosed the fact that the little chap had received a compound fracture of the right leg. The ambulance was summoned and the injured boy was removed to the Lowell General hospital.

U. S. TWO PER CENT. BONDS

NEW YORK, Oct. 9.—United States two per cent. registered bonds reached a new low level today when a $5000 block was sold on the floor of the stock exchange at 94 1-2, a decline of 1 1-4 points from the previous low record of 95 3-4 established July 25.

A GREAT LIGHT

Our new "Outside Light" defies the elements!

It's absolutely weather proof!

Order one and let it light up your whole store front tonight!

Lowell Electric Light Corp.
50 Central St.

OTTO COKE

Is better than ever, by its improved and superior process of manufacture. Save your money and buy this fuel when you can get it.

$6.50 Per Ton, 2000 lbs
$3.25 Per Half Ton, 1000 lbs.
$5.00 Per Chaldron, 1440 lbs.
$2.75 Per Half Chaldron, 720 lbs.

Mail and telephone orders will receive immediate attention.

JOHN P. QUINN
Office and Yards Gorham and Dix Sts.
Branch Office Sun Bldg.
Telephones 1180 or 2480

If you want help at home or in your business, try The Sun "Want" column.

POLICEMAN MURDERED

Patrolman Heath Killed by Bandits Who Broke into Salisbury Postoffice—Passed Through Lowell

SALISBURY, Oct. 9.—Two burglars, who had broken into the local postoffice early today, shot and killed Patrolman Heath when he attempted to arrest them. The desperadoes escaped but the police and many citizens of Amesbury and Portsmouth, N. H., are keeping close watch along the roads from Salisbury to those places. No money was stolen.

The burglars were discovered by Elbridge Collins, night watchman of the electric railroad station, who noticed lights in the general store where the postoffice is located. Collins notified Policeman Heath, the only officer on guard in this section of the town, and together they hurried to the postoffice. Collins was unarmed and Heath had only his club.

As they approached the store they caught sight of two men standing between that building and one adjoining. One of the men discharged a revolver and the shot passed between Heath and Collins. Officer Heath rushed at the men. Again the revolver flashed and Heath dropped with a bullet in his heart. He died a few minutes later.

The burglars dashed into the woods back of the postoffice and Collins soon lost sight of them. He telephoned to Chief Beckman, who was at Salisbury beach, and the hunt for the men was begun.

It was found that the men had entered through a window. A hatchet, two drills and a fuse were discovered on the floor. The men had not had time to attempt to open the safe and secured no booty.

This is the third time the local postoffice has been broken into in recent years. The two previous breaks were in 1907 and 1908.

Officer Heath, who at one time was chief of police of Salisbury, was 56 years old. He leaves a widow and one daughter.

STATE OFFICER THINKS THAT AUTO CONTAINING MURDERERS PASSED THROUGH HERE

State Officer Flynn called up the local police headquarters this morning in connection with the case and asked that Supt. Welch inform his men that the automobile containing the murderers is believed to have passed through Lowell. Whether or not they stopped off here is what the state authorities are trying to find out.

At 3.10 o'clock this morning a motor car with four male occupants was seen speeding up Chelmsford street. No adequate description of the car or its passengers could be given, however, as it was traveling at a very high rate of speed.

A car answering to the description of that in which the murder party made their escape from Salisbury Square was also seen early this morning passing up Gorham street. Officer Edw. J. Connors saw this machine and gave a full description of it although the occupants could not be clearly distinguished.

If the car did not stop in this city the chances are that the burglars are making for the western portion of the state to make railroad connections.

THE TIME TABLE FOOLED BANKERS

Only Small Delegation Came Here—Reception at Textile School—Muckrakers Condemned

Because of having consulted the wrong timetable the delegation of bankers scheduled to arrive in this city at 10.03 o'clock this morning, missed the train, and just for that many of them decided to remain in Boston, only three of the delegates coming to Lowell.

Secretary John H. Murphy of the Lowell board of trade went to Boston to meet the delegation and was much disappointed to find that the bankers had stumbled onto the wrong timetable. It would seem as if the bankers were a bit disappointing all around. The United Shoe Machinery Co. had a special train of eight cars awaiting the bankers at the North station when Secretary Murphy reached there and only ten of the bankers showed up to occupy the eight cars.

The three who arrived here at 10.03 o'clock were Mr. and Mrs. William

Concluded on page five

WIFE AND SON DEAD

The Warden of Queen's County Jail Makes Gruesome Discovery—Revolver Near Woman

NEW YORK, Oct. 9.—The Queens County jail in Long Island city was the scene of a midnight double tragedy. Henry Schleth, warden of the jail, returned to his apartments there at an early hour this morning and found his wife and four year old son dead, each with a bullet wound in their right temples. Near Mrs. Schleth's hand was found a revolver with two chambers empty.

Schleth could suggest no motive for his wife's act, which the authorities agreed appeared to have been the murder of her child and self destyuction.

Miss Evelyn Hebert
Formerly of Gregoire's and More
Recently of the Gove Co.
MILLINERS
Has accepted a position with
Ella M. Burke, of
PALMER STREET
Where she will be pleased to serve her friends.

STRIKE AVERTED

Compromise Between New Haven Road and Engineers Over Rules

NEW HAVEN, Conn., Oct. 9.—While no official statements have been issued, the belief is now general that a compromise will be effected between the New Haven road and its engineers and firemen, in the controversy over seniority rules.

It is understood, and the statement is not denied, that a modified set of rules, agreeable to both parties, is being drafted. Daily conferences are being held.

The situation has lost its tenseness, and it is believed the danger of a strike is remote.

PIRATES BEAT NATS

PITTSBURGH, Pa., Oct. 9.—The Pittsburgh Nationals yesterday defeated the Cleveland Americans 4 to 3 in the third game of the post-season series. The game was won with one Pittsburgh player retired in the last half of the 12th inning on a two base hit by Pitcher Hendrix, Olsen's fumble of Carey's grounder, Dolan's sacrifice and McCarthy's single.

CAUSE OF FIRE

A Probe to Determine How Blaze in Rubber Plant Was Started

BOSTON, Oct. 9.—A probe is being conducted into the cause of the fire which yesterday partially destroyed the building occupied by the Hills Rubber Company on Franklin street, Malden, seriously injured two firemen and set employes and created a panic among 100 women and girl operatives in the Malden Knitting Co's mills across.

The fire originated in the coal bunkers of the plant which is located at Lebanon [illegible] and caught fire. It is thought it spread to the roof of the structure, followed by heavy explosions of several large gasoline tanks which were just near where the fire started.

The explosions, which forced tons of flames out of the windows and through the roof, threatened to fire the building of the knitting company and the operatives immediately fled to the street, not stopping for their wraps.

Hosseman Dunham was struck in the back twice when the door closed, and lodged in front him. His groans attracted the attention of Deputy Chief [illegible], who burst in the door and carried Dunham to the street. MacDonald was burned about the face and arms when a gasoline tank exploded. He was taken out unconscious by several fellow firemen.

PROGRESSIVE FLAG

Suspended on Central Street Does Not Violate the Law in Regard to Desecration of the Flag

So much has been said about the alleged infraction of the state law through the swinging to the breeze of an American flag, in Central street, and which is attached to a piece of cloth on which appears the words "Progressive Party," that Mayor Curley O'Donnell has looked the matter up and has come to the conclusion that it is not a violation of the state law.

The particular section of the law invoked is contained in Chapter 264, section 5, which it appears that whoever places an inscription on a flag, whether it be words, letters, figures or an advertisement, is guilty of a violation of the law.

Mayor O'Donnell says he has learned, unofficially, however, that Judge Bolster, in a Boston court, recently gave a decision that unless the words, figures, letters or advertisement were placed on the flag proper, it was not a violation of the law.

In the present instance the words "Progressive Party" are that on the flag itself, but, as aforesaid, printed in black letters on a strip of white cloth. The American flag is attached to this piece of white cloth. In view of what he has learned about the interpretation of the law, and through a reading of it himself, the mayor states that he does not feel justified in calling for any action relative to the removal of the flag.

FANS DROP DEAD

One in Philadelphia and One in New York—Victims of Excitement

PHILADELPHIA, Oct. 9.—While watching an electric scoreboard during yesterday's game between the Giants and Athletics, John Sherrick fell dead on the sidewalk and died a few minutes later. It was during the 6th inning of the contest and eye-witnesses declare that Sherrick had just yelled "Give us another homer, [illegible]."

When the play reproduced on the scoreboard showed that the Athletics' star batsman had struck out, the excited fan dropped to the pavement. Heart failure is believed to have caused his death.

DIED WATCHING SCORE

NEW YORK, Oct. 9.—A middle aged man who had been heating the cheerer in front of a Park Row bulletin board yesterday, dropped dead of heart disease as the news was flashed that Mathewson had made a hit in the 10th inning. The victim of over-excitement carried a Bowery Mission membership card in his pocket and letters addressed to Edward O'Brien.

T. R. & T.s, No. Billerica, Fri. eve.

THE TOWN OF BILLERICA

MODERN BUNGALOW WILL BE USED AS RECTORY OF ST. ANDREW'S CHURCH

The parishioners of St. Andrew's church, North Billerica, have rented a newly built bungalow located on a recently developed land park near Fordway hollow and it is understood that it will be occupied as a rectory as soon as some small changes are made. Rev. David Murphy took up his duties as pastor of the church last Monday morning.

Arrangements have been made by the school committee of the town of Billerica for boys who attend the seventh and eighth grades in the Talbot school, North Billerica, to spend one afternoon a week studying in the manual training department of the Pollard school, Billerica. Scholars' tickets are furnished by the town and a teacher from Bedford has been secured to instruct the pupils in whatever line they wish to study.

Mrs. William Garper and daughter of Whitehall, Mich., are visiting at the home of Mrs. J. E. Bottomly on Talbot avenue.

Dr. M. A. Peck is enjoying a hunting trip in the Maine woods.

Brederick's, No. Billerica, Fri. eve.

MY ONLY AMBITION IS TO SELL

Better Clothes at a Lower Price

WE CAN SAVE YOU MONEY

For $15.00, $18.00, $20.00

We will make you a perfect fitting custom-made Suit or Overcoat, hand-tailored by skilled journeymen tailors in our own shop. You have over 500 patterns of goods in the piece to select from. We handle only the finest woolens and worsteds made. Compare our goods only with those of high priced tailors charging $30.00 to $40.00 a suit.

EVERY GARMENT IS TRIED ON BEFORE FINISHING WHICH INSURES FIT, STYLE AND SATISFACTION

BELL, the Tailor 320 Merrimack Street

PRINCETON FOOTBALL SQUAD OF 1913 TURNS OUT FAST AND AGGRESSIVE VARSITY ELEVEN

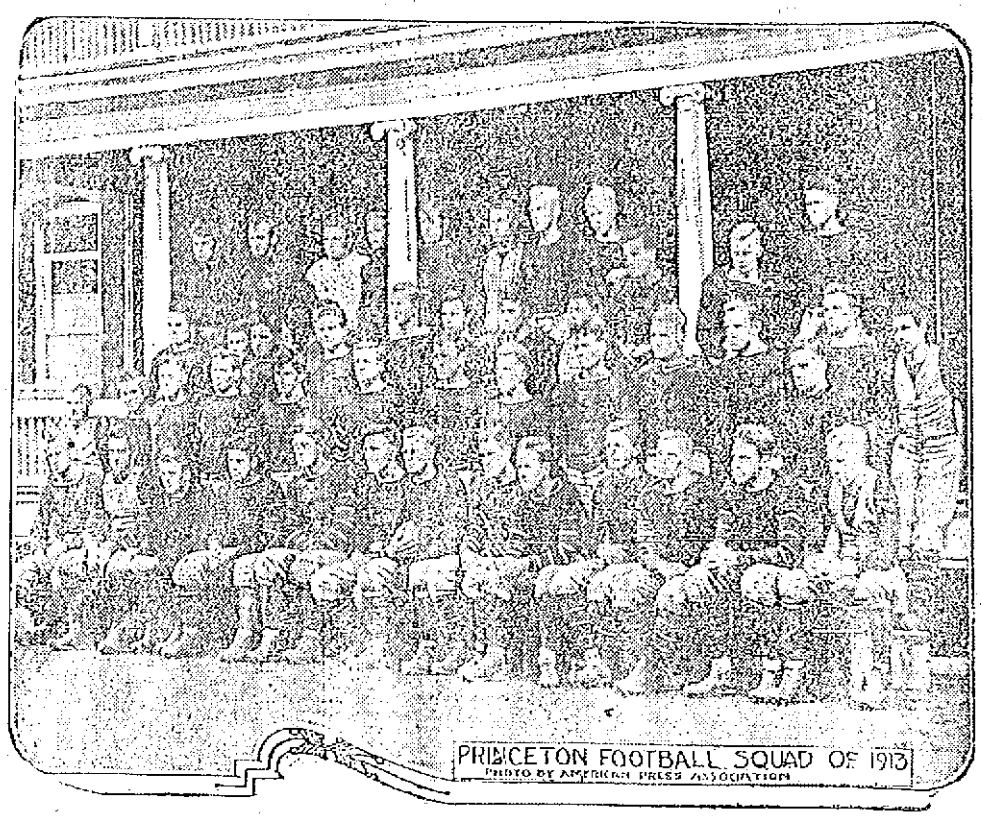

PRINCETON, N. J., Oct. 9.—Princeton this year has a promising football squad, the full force of which is shown in the accompanying illustration. Capt. Hobe Baker and his men are putting up a good brand of the game. Coaches Andrews and Bluethenthal believe the varsity team, when it is finally whipped into shape, will be able to down Yale, the old foe of the Orange and Black. The easy defeat by Princeton of the Fordham team, 63 to 0, pleased the Princeton men immensely.

SUPERIOR COURT SESSION

CASE OF HUMPHREY VS. McDERMOTT ON TODAY—OTHER CASES TO BE HEARD

The trial of the case of Humphrey vs. McDermott, which was opened late yesterday forenoon before Judge Chase in the superior court, was resumed at the opening of the session at 10 o'clock this morning and continued until the noontime adjournment.

This suit is one which was tried in the police court second session room some time ago. In it, the plaintiff, Arthur E. Humphrey, the local stable proprietor sues James H. McDermott, the undertaker, to recover the amounts which plaintiff alleges are due him from defendant in payment of hacking bills. The chief disagreement is concerning the amount of the bills, Mr. Humphrey claiming more than $500 while Mr. McDermott admits that he owes plaintiff something in the neighborhood of $235 which he says he is willing to pay.

Shortly after the opening yesterday morning a juror was taken ill and the attorneys agreed to go on with but 11 jurymen in the box. Mr. Humphrey first took the stand and was questioned by Mr. Rogers of Qua, Howard and Rogers, who appear for the plaintiff. In reply to the questions of his attorney, Mr. Humphrey described his business relations with the defendant in regard to the arrangements for the rental of hacks, etc. This morning, Mr. Richardson, bookkeeper for Mr. Humphrey was on the stand and said that on one occasion, he had gone to Mr. McDermott to collect the bill, and had called on the defendant twice. The latter he stated, said that his clerk was checking off the bill. Another witness was Miss Barker, a former bookkeeper of the plaintiff and she, too, was questioned by Mr. Rogers and cross examined by Attorney J. Joseph O'Connor, who represents Mr. McDermott in this case.

The parties in the $10,000 accident suit against the Boston and Maine railroad were at the court house awaiting the conclusion of the Humphrey-McDermott trial, and were ready to go on with their case. The jury impaneled yesterday for this case, went to Ayer to take a view on the scene of the alleged accident."

PORTLAND HARBOR

Being Inspected by Congressional Committee on Rivers and Harbors—To Visit Other Cities

BOSTON, Oct. 9.—The congressional committee on rivers and harbors left Boston for Portland, Me., today to make an inspection of the harbor of that city and other Maine harbors. The committee was accompanied by Congressman Asher C. Hinds of Maine, and James B. Hammond of Portland.

The committee completed its study of Massachusetts waterways yesterday when it made an all-day trip along the north shore and through the Merrimac valley.

SHOTS WERE FIRED

There was considerable excitement in Pawtucketville in the vicinity of Gershom avenue last night, when a rifle shot was heard. Many thought a sad deed had been committed, but after an investigation it was found that the shooting was the work of some young fellows who had been looking for a certain melodorous animal not wanted in the district, and which was located in a henroop.

Brederick's, No. Billerica, Fri. eve.

QUALITY or PRICE WHICH?

Low priced and inferior goods may be "as advertised" or "as recommended," but if the quality is lacking they cannot give satisfaction. The best goods are the cheapest in the end. We take great care to carry QUALITY goods only.

F. J. CAMPBELL
Registered Pharmacist
TOWERS CORNER DRUG STORE

M. H. McDonough Sons
UNDERTAKERS and EMBALMERS
Prompt Service Day and Night.
108 Gorham St. Tel. 900-1

A GOOD MEAL at Any Time at

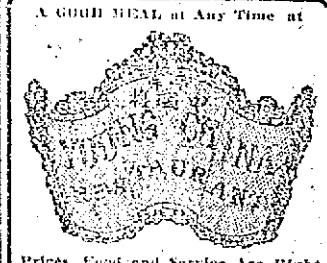

Prices, Food and Service Are Right
68 MERRIMACK ST. 33 JOHN ST.
Private Rooms for Small Parties

CARROLL BROS.
Plumbers, Steam Fitters and Sheet Metal Workers
36 Middle St. Telephone 1650

The Rugged Food Value of Grape-Nuts

shows everywhere in thousands of sturdy youngsters who eat this famous food each day.

The sound nourishment of Grape-Nuts builds both brain and body, creating a natural resistance to ills and a sure foundation for the health of years to come.

Grape-Nuts have a delicate sweet taste which appeals to parents and children alike—a most appetizing, nourishing, and easily digestible dish the year round.

"There's a Reason" for Grape-Nuts

Read the little book, "The Road to Wellville," found in packages.

MATRIMONIAL

A very pretty wedding took place last evening at six o'clock at St. Michael's rectory when Miss Nora Lillian Gillespie, daughter of Mrs. William Gillespie of Durant street was united in marriage to Mr. Percy Bicknell Redman. The ceremony was performed by Rev. Dennis F. Murphy in the presence of the immediate relatives of both parties.

Miss Jennie A. Gillespie, the bride's sister was bridemaid and Mr. Stuart Redman, a brother of the groom was best man. The bride was charmingly attired in a beautiful gown of white charmeuse with paniers and a court train of point De Venise lace. She wore a bridal veil and carried a shower bouquet of lilies of the valley. The bridemaid wore a gown of shadow lace over coral charmeuse, and a picture hat. She carried a large bouquet of Killarney roses.

Following the ceremony, a wedding dinner was served at the home of the bride's mother. The house was tastefully decorated for the occasion with autumnal foliage and Killarney roses. The ushers at the house and rectory were Mr. John T. Gillespie of New York, a brother of the bride, and Mr. Joseph Smith of this city. After the reception, the couple departed on an extended wedding tour. They received many beautiful and costly gifts. No cards.

DRISCOLL—FARRELL

Mr. John J. Driscoll, the popular janitor of The Sun building, and Miss Emma G. Farrell, a popular young woman of the Sacred Heart parish, were united in wedlock yesterday afternoon, the ceremony being performed at Sacred Heart church at 4 o'clock by Rev. Fr. McDermott, O. M. I. The happy couple were attended by Mr. Michael J. Hogan and Miss Lena J. Farrell, who acted as best man and bridemaid, respectively. Mr. and Mrs. Driscoll left on a brief wedding tour. They will reside in this city.

EPISCOPAL CHURCH

United Offering Made Known at Today's Session at Carnegie Hall, New York

NEW YORK, Oct. 9.—Chief interest lies in the convention of the Protestant Episcopal church centered in the united offering, the amount of which was to be made known at Carnegie Hall this afternoon following a special service in the cathedral of St. John the Divine. Three years ago at Cincinnati the total reached $243,000. It is the triennial offering of the women of the church over and above their regular contributions for the support of women missionaries. Estimates of the probable amount of this year's offering ran as high as $500,000. The house of bishops resumed its sessions this morning and the house of deputies, of which Rev. Dr. Alexander Mann of Boston, the low church candidate, was elected president yesterday, considered amendments to the constitution left over from the constitution of 1910.

LARRY CRANE'S RACE

FROM IOWA TO ATTEND HIS MOTHER'S FUNERAL—HE REACHED LOWELL TODAY

Larry Crane, the magician, whose mother died Monday night as a result of an accident, was in Iowa when notified by wire of her sudden death. There was some delay in reaching him, as it was not known here just where he was playing at that particular time, but as soon as he received the telegram announcing his mother's death, he took the first train he could catch for the east and has been traveling night and day since. He sent several telegrams announcing his progress en route and one received this morning stated that he was at Albany, N. Y., and would arrive in Lowell this afternoon.

Larry was deeply attached to his mother and regularly sent her money sufficient to meet all her needs. Among the other members of the family now in Lowell are P. J. McCrann, of Chicago, a member of the Burns national detective agency; Joseph McCrann, clerk at Hotel Berkeley, New York city. Both are sons of the deceased. There is a daughter, Mrs. Mary Dorian, who is supposed to be in Europe at the present time. For that reason the body will be placed in the receiving tomb in the Catholic cemetery tomorrow after the funeral and there retained until the arrival of Mrs. Dorian, who is expected to reach New York in a week. The funeral will be held tomorrow as announced.

Baby Carriage Tires

Put on, 25c up. Prompt service and good work.

GEO. H. BACHELDER
POST OFFICE SQUARE

WOMAN ASPHYXIATED

ROSA DUCHESNE OF FALL RIVER COMMITTED SUICIDE TODAY BY INHALING GAS

FALL RIVER, Oct. 9.—Rosa Duchesne, 44, committed suicide today by inhaling gas at her lodging house at 98 Borden street. She had been despondent for some time.

ASK YOUR NEIGHBOR ABOUT

TALBOT'S HOUSEHOLD CHEMICALS

Copperas (Disinfects)	lb. 3c	Arrowroot, powdered	lb. 30c
Powdered Sulphur	lb. 5c	Iodine Tincture	4 ozs. 30c
Pure Medicinal Epsom Salts	lb. 5c	Rochelle Salts	lb. 29c
Oxalic Acid (Takes out rust)	lb. 15c	Cream Tartar (Pure)	lb. 35c
Phosphate Soda	lb. 15c	Sweet Spirits Nitre	8 ozs. 35c
Sal Ammoniac for batteries	lb. 15c	Imported Bay Rum	pt. 35c
Washing Fluid Mixture	15c	Flake Glue	lb. 30c
Sanitary Fluid	pt. 15c	Pure Glycerine	pt. 38c
Lime Water	qt. 15c	Cayenne Pepper	lb. 30c
Charcoal for filters	lb. 20c	Tincture Benzoin	8 ozs. 50c
Slippery Elm Bark	lb. 20c	Syrup Hypophosphites	pt. 50c
Listerine	22c	Calcium Carbide	10 lbs. 85c
Chloride Lime	3 lbs. 25c	Pure Grain Alcohol	qt. 85c

40 MIDDLE STREET

SPANIARDS MASSACRED

Rebels, After Capturing Torreon, Slaughtered 175 Spaniards — Americans Flee From City

MEXICO CITY, Oct. 9.—Private despatches received here tell of a great massacre of Spaniards by the rebels after the capture of Torreon. The advices are that there was a slaughter of 175 Spaniards in the city. The despatches came from Madero. A reassuring telegram was received at the United States embassy here today from Consul General Channa at Monterey in regard to the foreign residents of Torreon, which yesterday was reported to have fallen into the hands of the rebels.

The American consul general declares that over 300 American, British and other foreign residents left Torreon 15 days ago by special train and that he expects them to arrive at Monterey tonight.

ALDERMAN CUMMINGS

Continued

thought, might delay the work. The mayor said he was in favor of having the bandstand built at once and that the money appropriated for that purpose should be spent this year.

Commissioner Cummings thought that the work could be done this year, but he would like to have the park department submit its plans and some estimate as to how long it would require to build the stand.

Mayor O'Donnell suggested that if the work couldn't be done this year the money could be transferred to an appropriation for some other permanent improvement. The mayor said it was a matter of absolute indifference to him as to who should have supervision over the expenditure of the money.

"I have been at my office every day for more than a year," said Mr. Cummings, "and I have yet to hear anything tangible from the park board. The chairman of that board said that the council is playing politics in the South common affair and I am not going to let Mr. Greene get away with that statement. I have about all that I can attend to and I am sure I would be very much pleased if the park department would be allowed to go ahead and spend the money, providing it was properly spent. If they will present their plans I will do all in my power to push the work along.

"When the $2000 was appropriated for the grandstand and other improvements on the South common, Mr. Greene went calmly away to Vermont and remained for weeks. It may be said that men filling city jobs without pay are not supposed to pay much attention to the work of the department with which they are connected, but I can't see matters in that light. If they don't want to attend to the business of the department they should not be connected with it. Mr. Greene went to Vermont and neglected the work of his department.

"Mr. Greene is a disappointed politician and it looks as if he never would recover from his defeat of a year ago."

It was finally voted to have Mr. Cummings consult with Mr. Greene at Mr. Cummings' office at 10 o'clock tomorrow morning, when plans will be submitted and something tangible arrived at relative to the erection of the band stand in question. It is expected the meeting will be a very cordial one.

Lawrence Street Paving

Relative to the completion of the paving work in Lawrence street Commissioner Donnelly said that he had succeeded in engaging pavers and had hired a mixer and other necessary implements. "We are all ready to go ahead with the work as soon as the money is appropriated," and he then moved the adoption of an order to borrow $11,000 for the completion of the work. The report accompanying the order was accepted and the order was adopted.

Valuable Discovery in Complexion Beautifier

(From The Home Maker)

Because of its peculiar power of absorption, also because it serves every emolient purpose, ordinary mercolized wax is perhaps the most valuable complexion beautifier discovered within recent years. If one uses this she needs no toilet cream. Some use powder afterward, but this is not necessary. This rule for applying mercolized wax has been found very satisfactory: Wash the face with warm water, drying lightly. Before thoroughly dry, anoint face and neck with the wax, but don't rub it in. The favorite way is to use before retiring, allowing it to remain on all night and washing it off in the morning with warm water. All druggists have this wax in original one-ounce packages.

For the removal of a wrinkled or flabby condition there's nothing better than to bathe the face in a solution made by dissolving 1 ounce powdered saxolite in ½ pint witch hazel. Beneficial results are quickly noticeable.

AVOID IMPURE MILK for Infants and Invalids

Get HORLICK'S

It means the Original and Genuine MALTED MILK

"Others are Imitations"

The Food-Drink for all Ages

Rich milk, malted grain, in powder form. For infants, invalids and growing children. Pure nutrition, upbuilding the whole body. Invigorates nursing mothers and the aged. More healthful than tea or coffee.

Take no substitute. Ask for HORLICK'S

HORLICK'S Contains Pure Milk

JOHN McMENAMIN

Proprietor of Marshall Avenue Greenhouse

JAMES O'LEARY, Manager

CUT FLOWERS AND FLORAL DESIGNS

Personal Attention Given and Satisfaction Guaranteed

Telephone 2710

ORDERS TAKEN AT 212 MERRIMACK STREET

A GRAND AFFAIR

Will be Banquet of Mathews Tonight in Observance of Fr. Mathew Day

The banquet of the Mathew Temperance Institute in observance of Fr. Mathew day, at the quarters of the institute in Mansur block tonight, promises to be the biggest affair of its kind held since the silver jubilee banquet six years ago. Assurances have come to the committee that a large proportion of the older members and former officers of the society will be on hand, and hence the affair will have the significance of a reunion. The rooms have been decorated and the program at the post-prandial exercises following the dinner, indicates that the natal day of the institute will be most fittingly observed. The dinner will be served at 8 o'clock.

CHANGE OF MANAGEMENT

Our new resident manager is now in charge and will render the people of Lowell the highest class dental service, continuing the King safe system of painless dentistry. While we have had no complaints concerning any of the dental work of our recent manager, any misunderstanding that may exist will be cheerfully adjusted by the present manager without charge.

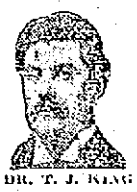

DR. T. J. KING

IF I HURT YOU—DON'T PAY ME!

This is indeed a strong statement, but it is made in good faith and is backed up to the very letter. I have been in this city for 5 years and I am placing at your disposal the finest and most modern dental office in this city. Come to me and have your work done painlessly and save money.

MONEY SAVING OFFER

Full Set of Teeth $5.00

GOLD CROWNS $5.00
PORCELAIN CROWNS $5.00
GOLD FILLINGS .....$2.00 Up
CLEANING 50c
BRIDGE WORK $5.00
PAINLESS EXTRACTING FREE
CONSULTATION AND ADVICE FREE

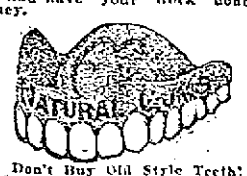

Don't Buy Old Style Teeth! By using Dr. King's Natural Gum a set of teeth can be made that will absolutely defy detection. No extra charge will be made during the life of this offer.

DR. T. J. KING 71 Central Street Corner Market Lowell, Mass. Hours 9 to 8. Over Raymond's Shoe Store. Tel. 3500. Sunday hours: 10-2.

NO PAIN. Lady Attendant—French Spoken. NO HIGH PRICES

COAL

Best, Clean and Fresh Mined

Wm. E. Livingston Co.

Tel. 1550. 15 Thorndike St. Est. 1828

Why is the soda cracker today such a universal food?

People ate soda crackers in the old days, it is true—but they bought them from a barrel or box and took them home in a paper bag, their crispness and flavor all gone.

Uneeda Biscuit—soda crackers better than any ever made before—made in the greatest bakeries in the world—baked to perfection—packed to perfection—kept to perfection until you take them, oven-fresh and crisp, from their protecting package. Five cents.

NATIONAL BISCUIT COMPANY

WAS PRESENTED PURSE OF GOLD

Rev. J. B. Labossiere Remembered by Former Parishioners

Rev. J. B. Labossiere, pastor of St. Louis' church, this city, and former pastor of Sacred Heart church, Amesbury, was tendered a reception by his former parishioners in Amesbury Tuesday evening, and as a token of esteem was presented a purse of gold. The event was doubly significant, however, for Fr. Labossiere visited his former parish to present the same his rectory, which was his personal property.

Rev. J. B. Labossiere, some years ago founded the Sacred Heart parish in Amesbury and remained there as pastor until a few weeks ago when he was transferred to Lowell as pastor of St. Louis' church. Among his personal property in Amesbury was his rectory, which is valued at $4500. The reverend gentleman after coming to this city, decided to sell the rectory to the parish for $2,000 and Tuesday he journeyed to that place to turn over the necessary deeds to the new pastor, Rev. J. H. Cote, formerly of Shirley, Mass.

The 500 or more parishioners of Sacred Heart church were aware of the coming of their former pastor and they organized a reception, and the same was held in the beautiful parochial school, erected by Fr. Labossiere. At 7.30 p. m. Fr. Labossiere was escorted to the school hall, where the large gathering had assembled, and in behalf of the parishioners, Dr. J. Savignac presented the clergyman a well filled purse of gold. He took occasion to congratulate the former pastor on his promotion, and said the parishioners of Sacred Heart church were unanimous in wishing him long life and prosperity in his new field of work.

Fr. Labossiere, although taken unawares, responded in a fitting manner, and after thanking his former flock, he told them he did not figure it a promotion to leave Amesbury, but a hardship, for he said he has spent the best time of his life in the parish he founded some 10 years ago, and it was really with sorrow that he left his many parishioners whom he had learned to love. He accepted the gift on one condition and that is that he will purchase a chalice with the money and what remained would be returned to the parish. He concluded by saying although several miles away, he will always have a warm spot in his heart for the members of Sacred Heart parish.

Rev. J. H. Cote, the new pastor, was then called upon for a few remarks, and he outlined the work performed by Fr. Labossiere during his stay in Amesbury, and paid a tribute to the reverend gentleman, complimenting him on his success, and closed by thanking, in behalf of the parish, Fr. Labossiere for his gift to the parish. A social hour followed and the gathering broke up extending their best wishes to their former pastor and promising their support to the new one.

REV. J. B. LABOSSIERE
Pastor St. Louis' Church

MOTHER! IF CHILD'S TONGUE IS COATED

If Cross, Feverish, Constipated, Give "California Syrup of Figs."

A laxative today saves a sick child tomorrow. Children simply will not take the time from play to empty their bowels, which become clogged up with waste, liver gets sluggish; stomach sour.

Look at the tongue, mother! If coated, or your child is listless, cross, feverish, breath bad, restless, doesn't eat heartily, full of cold or has sore throat or any other children's ailment, give a teaspoonful of "California Syrup of Figs," then don't worry, because it is perfectly harmless, and in a few hours all this constipation poison, sour bile and fermenting waste will gently move out of the bowels, and you have a well, playful child again. A thorough "inside cleansing" is oftimes all that is necessary. It should be the first treatment given in any sickness.

Beware of counterfeit fig syrups. Ask your druggist for a 50-cent bottle of "California Syrup of Figs," which has full directions for babies, children of all ages and for grown-ups plainly printed on the bottle. Look carefully and see that it is made by the California Fig Syrup company." Don't be fooled!

5-ROOM FLAT TO LET, IN GOOD repair, at 629 E. Merrimack st.; rent $1.75.

MRS. RAYMOND WANTS CHILDREN to take care of. 141 Fletcher st.

MT. PLEASANT CLUB

Entertained Guests at Club House in Kenwood—Speeches and a Musical Program

The rooms of the Mt. Pleasant club in Kenwood were last night the scene of a happy gathering, the event being a social hour conducted under the auspices of this popular organization, which is one of the strongest of its kind in the surrounding towns.

All members were present and many of their friends cheerfully responded to their cordial invitation, and a very pleasant evening was spent. There were speeches galore and a fine varied entertainment program was carried out, and last but not the least dainty refreshments were served, followed by the passing of a good brand of cigars.

Previous to the gathering an informal reception was held and the guests were given an opportunity to inspect the well appointed quarters of this club, and the members of the organization were highly complimented for the success achieved in the years of the club's existence, for it is seldom a country organization will keep together for so long.

Shortly after 8 o'clock the town constable, Charles Foye, of wide fame, rapped to order and several good musical numbers were heard. This was followed by a few remarks by Cecil P. Dodge, candidate for representative in the 14th district; Charles McIntire, candidate for county commissioner; Dr. Livingston, candidate for senator in the eighth district, and many others, who in the course of their remarks complimented the members of the Mt. Pleasant club for the success of the affair, and also reminded them of the existence of the progressive party. A buffet luncheon was served, and it was late when the guests departed, thanking their hosts for their cordial hospitality.

T. R. & T's., No. Billerica, Fri. eve.

KOREANS SENTENCED

SUPREME COURT CONFIRMS DECISION OF COURT OF APPEALS—CONSPIRACY CHARGED

SEOUL, Korea, Oct. 9.—In its judgment confirming the Tai Kai court of appeals, condemning to six years' imprisonment the six Koreans convicted of conspiracy to assassinate Gov.-Gen. Count Terauchi in 1910, the supreme court found that both the plot and actual preparation to carry it out had been put into operation.

Twelve American missionaries and about a score of Koreans were present in court to hear the decision.

The prisoners were Baron Yun Chi Ho, a former Korean cabinet minister, Yan Ki Tak, formerly connected with the Korean Daily News, and Tai-Kog, Im Chi-Chong, Yi Sung-Hun and Ok Kwon-Pin.

SIXTH ANNIVERSARY

STEAM ENGINEERS CELEBRATED LAST NIGHT — PROMINENT GUESTS IN ATTENDANCE

The members of local 352, International Union of Steam Engineers, and a number of their friends, gathered at the quarters of this organization, 36 Central street, last night to celebrate the sixth anniversary of the founding of this labor union. The affair was largely attended and a pleasant evening was spent.

Four members of the municipal council were present, and they as well as the president and secretary of the Trades and Labor council, and the president of the Boston local, addressed the gathering.

The meeting was presided over by A. W. Hersome, who in a few words reviewed the doings of this organization since its inception. He welcomed the guests and introduced as the first speaker, Hon. James E. O'Donnell, mayor, who was greeted with prolonged applause. The chief executive discussed the benefits to be derived from organized labor, and also spoke on the recent visit to this city of the river and harbor committee, the members of which, he said, are inclined to favor the opening of the Merrimack river above Newburyport. The mayor's address was listened to with great interest and much enjoyed.

Commissioner Andrew E. Barrett was the next speaker and he dealt mostly with the doings of the fire and water departments, of which he is the head. He said those departments employ more engineers than any other single corporation in the city, and that since he has taken charge the wages and conditions of the men have much improved.

Commissioner George H. Brown was then called upon and his remarks were on the labor question. He told of his devotion to the cause of union labor. Timothy O'Rourke and Charles E. Anderson, president and secretary respectively of the Trades and Labor Council, spoke on the benefits to be derived from organized labor. Andrew J. Tighe, president of local 74, of Boston, spoke on the Engineers' association and said its members had been asleep for the past ten years, in not demanding the opening up of the Merrimack river from Lowell to the sea, so that coal barges might bring fuel to this city. He concluded by speaking of the benefits of organized labor and urged everyone outside the union to join. Commissioner Lawrence Cummings was the last speaker and he dwelt mostly on the benefits of organization and unionism properly conducted by level headed men.

A varied entertainment program was also carried out to the satisfaction of all present and light refreshments and cigars were passed around. The event was pronounced one of the most successful among the many conducted under the auspices of this popular organization.

T. R. & T's., No. Billerica, Fri. eve.

FROM SINK EASY TO LIFE SAVER

The instructors of swimming at the Y. M. C. A. have arranged a chart showing the distance a swimmer must be able to swim to be listed in the different classes. When a boy or man is unable to swim or can swim but a distance of 25 feet he is known to be in the "sink easy" class and as he learns he advances into A, B, etc. until he earns the title of senior life saver. To be placed in the latter class one must not only be an excellent swimmer but be able to do several water stunts such as removing clothing while in the water and carry a weight of 150 pounds while swimming on his back.

Miner's, Pawtucket boathouse, tonight.

FAIRMONTS LOSE GAME

T. & S. BOWLERS WIN CLOSE MATCH—GAME WAS EXCITING THROUGHOUT

One of the best bowling matches that this city has seen in several years was rolled off last night when the Tremont and Suffolk team defeated the Fairmonts of the Y. M. C. I. league. The game was close and exciting throughout, the final score being 1413 to 1410.

The strings put up by both teams are remarkable performances when the fact is taken into consideration that the bowling season has just started and that the rollers have not yet reached their mid-season form.

Captain McDermott, of the Tremont and Suffolk team, and Doyle of the Fairmonts, were tied for the high three string total with 313 apiece. Doyle just nosed out ahead of his opponent for single string honors with a score of 115 for ten boxes over McDermott's 113. The summary:

TREMONT & SUFFOLK

	1	2	3	T'ls
A. Jordoin	91	89	106	286
W. Carey	87	96	98	281
P. Farrell	96	90	85	271
C. Farrell	91	80	82	253
W. McDermott	102	95	116	313
Totals	467	452	484	1415

FAIRMONTS

	1	2	3	T'ls
Mulligan	86	81	95	263
Gillis	92	100	91	283
Stowell	91	87	92	270
McCaffery	101	90	90	281
A. Doyle	101	97	115	313
Totals	471	455	484	1410

CONCORD STARS WON

The Concord Stars outrolled the Arlingtons last night by 40 pins, the former putting up a total of 1324. Burns of the winners and O'Connell of the losers were tie for single string honors with a string of 104. French put up the high total of 255. The summary:

CONCORD STARS

	1	2	3	T'ls
Brown	84	82	67	234
Burns	83	104	86	273
French	90	98	87	285
Eastham	95	95	90	280
King	94	81	87	262
Totals	446	461	417	1324

ARLINGTONS

	1	2	3	T'ls
Devine	80	82	84	246
Duff	74	82	84	240
Hamilton	99	82	83	264
O'Connell	104	83	83	250
Pope	92	83	83	258
Totals	443	424	417	1284

LOWELL OPERA HOUSE

MONDAY, Oct. 13 (Columbus Day) Mat. and Night

COHAN AND HARRIS PRESENT

Douglas Fairbanks

IN THE PREMIER PERFORMANCES OF A NEW AMERICAN COMEDY

"Dollars and Sense"

By Porter Emerson Browne, Author of "A Fool There Was."

A specially selected company of 25 people, including Patricia Collinge, Mrs. Stuart Robson, Archie Boyd, Gardner Craine, Edward Gillespie, Charles Eric Verner and others of note.

PRICES: Evenings, 25c to $1.50. Matinee, 25c to $1.00

SEATS NOW SELLING

WARNER'S FEATURE FOR TODAY

James J. Corbett

IN

"The Man From the Golden West"

A Gripping Story (In 4 reels), woven around the most gentlemanly and most popular of athletes.

5—OTHER FEATURES—5 | Always the Best in Town

PRICES.....Children, 5c; Adults, 10c

AMUSEMENT NOTES

LOWELL OPERA HOUSE

Everyone has heard of "Gentleman Jim," ex-champion heavyweight fighter. How many know that he is also a wonderful actor? In this recent production, "The Man of the Golden West," Corbett does some magnificent dramatic work, and the result is a feature of clean-cut, snappy action. Although this is Corbett's first appearance in motion pictures, he has achieved marked success on the American and English stage in several different plays.

Corbett's personality is irresistible, and to miss seeing him is to miss a treat.

"DOLLARS AND SENSE"

Porter Emerson Browne's newest play, "Dollars and Sense," will be presented by Cohan and Harris at the Lowell Opera House next Monday, (Columbus Day), October 13th, for one night and matinee. Douglas Fairbanks will have the star role and among the notable players supporting him in the large company of 25 people will be Mrs. Stuart Robson, Patricia Collinge, Archie Boyd, Gardner Crane, Edward Gillespie and many others of prominence.

"Dollars and Sense" is Mr. Browne's first comedy and is wholly unlike his former successes, "A Fool There Was" and "The Spendthrift." In his latest play he throws a searchlight on the innermost operations of "sure thing" financial promoters, and although he has handled the subject humorously the comedy conveys a lesson which, if observed, will keep many a dollar in the pocket of its rightful owner. Around this idea of wild-cat speculation the author has constructed a four act comedy dealing with the lives of family whose son, employed in a promoter's office, discovers his employer's crooked methods and who in exposing them benefits thousands of others as well as himself. Coming unexpectedly into an inheritance and finding that instead of a fortune in cash he holds merely a lot of pretily engraved certificates of worthless stock, the boy evolves an ingenious scheme which outwits the swindlers and saves the day for the gullible investors. A simple but appealing love story runs through the plot and is an integral part of it.

The setting of the first act, a street in Brooklyn with a row of brownstone houses and showing part of the interior, is said to be one of the most novel things of its kind seen recently on the stage. The numerous comic characters, each a distinct type, also contribute to the uniqueness of this production.

B. F. KEITH'S THEATRE

Fronting the excellent program of feature acts at the B. F. Keith theatre, this week, is "A Bachelor's Dinner," presented by its author, Mr. A. Seymour Brown, and a company of 18 persons. The musical numbers of it hold all of the swing requisite for success, while the story is a real one, which concerns the situations at the dinner tendered a bachelor on the night before his marriage. The presenting company is fully adequate and the production in every way is satisfying. The best Irish singing sketch seen here in many months is "On the Banks of Killarney," which is given by Emmett & Emmett. Many of the better known Irish melodies are sung, and the dancing is a feature. Boothby & Everdean, in singing, dancing and comedy have a refined act, while Billy Davis, the black face monologist, is a constant stream of funny surprises. Other acts are given by Richards Brothers, hand balancers and gymnasts; Alf Holt mimic; Val Trainor & Co., in "War Is —," and the Pathe Weekly. Good seats may be secured for all performances. Phone 23.

MERRIMACK SQUARE THEATRE

Last night every seat at the Merrimack Square theatre was sold. Not a single ticket remained and the capacity audience enjoyed "Sham," the delightful three act comedy which is the offering there this week. The famous X-Ray gown which Miss Young is wearing at all performances is also creating much admiration while the photo-plays which will be changed today will include "When the Debt Was Paid," Majestic; "Official Goat Protector," Thanhouser; "Makers and Spenders," Reliance and "Master of Himself," an American. These will be shown for an hour before the starting of the regular performances and also between the acts. For the coming week the greatest southern story ever written "The Octoroon," or "Life in Louisiana," will be the attraction. Seats on sale for Columbus day now.

DEATHS

LOWTHER—Henry Lowther died at St. John's hospital, aged 76 years. He was a veteran of Co. B, 150th regiment, Pennsylvania infantry, in which he served three years. He was a native of Cockermouth, England, and a resident of Lowell for several years.

CLARK—Died, at his home, 12 Cottage street, Oct. 9, James H. Clark, aged 47 years. He leaves a wife, Mrs. Mary J., three sons, James C., Wm. H., John W.; three daughters, Annie C., Lizzie G., Jennie E., all of Lowell; one sister, Mrs. Margaret Winning, of Ireland. Mr. Clark was a member of Loyal Excelsior lodge, Manchester Unity, Garfield Purple Star lodge, Loyal Orange Institute.

FUNERAL NOTICES

McCRANN—The funeral of Mrs. Mary McCrann will take place tomorrow morning at 9 o'clock from the home of her daughter, Mrs. Arthur Lewis, 800 Merrimack street. A solemn high mass of requiem will be sung at St. Patrick's church at 10 o'clock. Burial in St. Patrick's cemetery, in charge of J. F. O'Donnell & Sons. Friends invited.

FUNERALS

MARKHAM—The funeral of Mrs. Bridget A. Markham took place this morning from her home, rear 11 South Whipple street. High mass of requiem was celebrated at the Sacred Heart church at 9 o'clock, the officiating clergyman being Rev. Bernard Fletcher, O. M. I. The bearers were James Considine, Albert Cleary, John Winn and John Audrews. There were many beautiful floral offerings. The body was placed aboard the 11.55 o'clock train for Ayer, where burial took place in St. Mary's cemetery, the committal prayers being read at the grave by Rev. Fr. Barrett. Funeral arrangements were in charge of Undertaker C. H. Molloy.

ANNOUNCEMENT!

TO THE CITIZENS OF LOWELL:

I desire to announce to the citizens of Lowell that I shall be a candidate for mayor in the coming municipal preliminary election. In this connection I wish to make the following statement:

I stand for a business administration. By this I mean that I am ready, if elected, to take a definite stand against the continuance of the policy of borrowing money for current expenses. This I believe could be effected, if the government would economize on public improvements which are not of current necessity, and by going slower in the equipment of some of the departments. Again I stand for a better interpretation of the new charter. More of the letter and far more of its spirit. Much might be gained by a greater application of Section 25, where it reads:

"The municipal council shall determine the policies to be pursued and the work to be undertaken in each department, but each commissioner shall have full power to carry out the policies or to have the work performed in his department, as directed by the municipal council."

This, I believe, to be positively essential to a satisfactory realization of the benefits of the new charter.

In conclusion I ask the co-operation of every citizen of Lowell in securing the nomination which I seek, assuring them that if nominated and elected, I shall endeavor to attain unto those ideals of public service which I had during the two years that I was a member of the Board of Health.

JOHN A. OSGOOD

Yours very truly,
JOHN A. OSGOOD,
117 Bowers St.

ATTACKS CURRENCY BILL

J. J. Hill, at Closing Session of Bankers' Convention, Says That Measure is too Socialistic

BOSTON, Oct. 9.—Officers were elected and business concluded at today's session of the American Bankers' association. An agricultural symposium was one of the features of the program, the discussion being started by the reading of the report of the committee on agricultural and financial development and education by Chairman Joseph Chapman of Minneapolis.

James J. Hill, the Minnesota railway magnate, delivered an address on the Glass-Owen currency bill. Dr. George Vincent, president of the University of Minnesota, spoke on the tendency toward practical education.

Mr. Hill deplored particularly the opportunity of a federal reserve board to be influenced by political considerations but found many other defects, among them that the proposed measure was too socialistic for the times.

He said in part:

"One serious defect is that the bill will not and cannot do what on its face it proposes to do. It professes to aim at a comprehensive reform of currency and banking by establishing a logical and permanent system. We have never had it since this government was founded. We will not have it if this bill should become law.

"It does not simplify the currency. It does nothing with the greenbacks, it leaves the silver certificates where they are; it proposes to retire outstanding national bank notes only in the course of time. Our currency will be just as confused, as unscientific as before. Another failure in frankness at least, is the repudiation of the central bank idea in name and the acceptance of it in fact. The proposed national and reserve associations are merely variations on the principle of a central national bank with local branches.

"I am not contending that the central bank principle is either desirable or undesirable. I do think that its rejection in form and adoption in substance is as little promising as the proposal to simplify our currency system by adding a new element to its already heterogeneous mass.

"There are practical working weaknesses even more serious. First among these is the projected political control of the currency and banking of the country. The establishment of a federal reserve board, vesting control of our banking credit and note issues in men chosen from political considerations and at least partly subservient to party demands is a proposition that sets reason and all our experience at defiance.

"So far as one can see, most results of real value to be accomplished by the bill under consideration might equally well be obtained under existing law providing for the issue of emergency circulation. But one of its least excusable defects is its exclusion from the approved securities for discounted notes or investments of those which are actually most desirable and safest of all. Government bonds, state bonds, bonds of cities and counties are, in different capacities, recognized as good, safe investments or collateral. A first class railroad bond is not. The discrimination, like the proposed system of banking control is purely political.

"The bill in its present form is too socialistic to suit the temper of the body of our people. The plan differs essentially but little from the direct assumption by the government of complete ownership and control of the banking business."

WILL NOT MEET GARDNER

Bird Says Joint Wallop Proposed by the Republican Candidate Would Lower Campaign Dignity

BOSTON, Oct. 9.—Charles Sumner Bird, progressive candidate for governor, last night announced he had decided not to meet Congressman Gardner, his republican opponent, in a joint "wallop" in Faneuil hall.

Even if he had no engagements on Oct. 18—the date suggested for the "wallop"—he would not join Capt. Gardner in "any affair which would lower the dignity of Massachusetts campaigns for governor," he said in a letter to the congressman.

Mr. Bird's letter was as follows:

"Hon. Augustus P. Gardner:

"Dear Sir:—You ask me to be present at Faneuil hall, which you have engaged for Oct. 18, you say: 'All I ask is one hour in which to comment on your candidacy. Except during the one hour for which I ask, I hope to be able to avoid attacking you personally throughout the campaign.'

"This is the fourth time you have threatened me with an attack of personalities. You have likened me to Dr. Jekyll, you have said that you would 'wallop' me, and you have made a discourteous newspaper reply to the manager of my headquarters, Mr. Richard Washburn Child, and to Mr. Matthew Hale, chairman of the progressive state committee, who offered you the opportunity to conduct your assault.

"When I invite you and Mr. Walsh to join me side by side on equal footing to present the issues of this campaign to the voters, Mr. Walsh, who is my formidable opponent, but whose courtesy fairness forces me to commend, together with other sober-minded men, treats my proposal with the politeness which its sincerity deserves. You suggest that such a presentation of issues would be a 'circus.'

"You insinuate that I have an ownership in or control of the Boston Journal, and I have told you publicly and as frankly as possible that this was untrue; that my only financial transaction with Mr. Hale was a personal loan made several months after the purchase of the Journal, without security and based on friendship.

"I have not seen any of the matter printed in the Journal before it appeared or made any comment to the Journal owner or staff as to the matter after it appeared. But in face of these facts you represent constantly a different situation.

"These are considerations which, together with my promises to meet my engagements, would lead me to attend our rallies in Essex county on Oct 18 and invite you to be present for a discussion of issues, rather than to accept your proposal.

"If I had no engagements I would not join you in any affair which would lower the dignity of Massachusetts campaigns for governor. My regard for the intelligence of the voters and my duty to my state forbid me to contribute to the spectacle of two candidates for high office meeting on a historic platform for an attack of personalities, as you propose. I have not descended to personalities and I do not intend to do so.

"You have long threatened me with a 'wallop,' as you choose to call it. If you claim to know anything about my character or my career which unfits me to be governor of Massachusetts, it is not necessary for you to engage Faneuil Hall or to wait until October 18th. Indeed, it would be your duty to convey your information at once to the voters of this commonwealth. Yours very truly,

"Charles Sumner Bird."

GRIPPLED GIANTS

Battle With Athletics in Third Game of the World's Series

NEW YORK, Oct. 9.—With a victory safely tucked away for each club, Giants and Athletics prepared today for the third contest for the world's championship, each in confidence that the break would come its way this afternoon and open the road to a steady march to victory in the series. The only doleful note sounded was from the weather bureau offices, whose prediction was of probable rain.

Filled with far greater assurance than on the opening day before the teams had tested each other's mettle New York fans were ready early this morning to flock to the grounds soon as it appeared that weather conditions would permit the playing of a game. The wonderful pitching of the great Mathewson yesterday and the fine way his mates had rallied to his support and with a crippled team prevented a single Philadelphian from reaching the plate had worked wonders with the spirit of the club's followers.

Matty's Great Work

On the other hand Philadelphians were in no wise dismayed by the defeat their team had sustained in the first game at Shibe park. Again, as in the first contest he worked in the 1911 series, the wizardry of the veteran Mathewson had been too much for the Mackmen but they and their partisans recalled that they had hit him freely on other occasions two years ago. Tesreau and Demaree, one of whom McGraw was expected to start today, are practically strangers to the White Elephants but a Philadelphian who did not confidently expect the clouters of his club to solve the shoots of either of these marksmen with little difficulty was a rare individual today on the highways and byways that lead to the Brush stadium.

The argument from a Giant point of view was a far different one. Freely voiced by New York supporter in before-the-game discussions, it held that with both Bender and Plank temporarily set aside and Mathewson and Marquard reckoning for the moment the twirlers McGraw had left to rely upon far outclassed those upon whom Mack could draw.

Tesreau or Demaree

In number of availables the superiority lay with Mack, who had given a season's hard work to the schooling of Brown, Bush, Houck and Shawkey and by working them through when all and in relays when the active twirler began to show signs of waverings successfully pulled out game after game in the regular league season. Locally, however, New Yorkers claimed that McGraw was far ahead with Tesreau, a man who has been through the fire of a world's series and who showed so brilliantly in the two innings he pitched on Tuesday at the polo grounds and Demaree, a leader among this year's National league twirlers and cool and dependable in a crisis.

It was just these debatable problems—whether the colts of the Mackmen could stand up against the bats of the Giants and whether Demaree and Tesreau could do as well against Baker and Collins and the other hard hitters among the Athletics as they have against National league batsmen—that apparently were about to find at least partial solution at the polo grounds, on this third day of the series.

Manager McGraw himself was not slow to express his confidence as to how this problem would work out.

Both Managers Talk

"In comparison with what our opponents have left, my remaining pitching staff looks mighty good to me," he smilingly declared.

Connie Mack was less explicit on this point, but apparently he had no fear of the outcome.

"We are not a bit discouraged by our defeat," he said, "and are out after today's game. I expect the Athletics to win the series."

The Giants with the mighty Matty mowing down the Philadelphia hitters in windrows and giving Mack the first coat of whitewash ever applied to him in a world's series got away with yesterday game in splendid fashion. But it was not to be denied that the crippling of Meyers and Merkle with the inability of Snodgrass to play his game, was likely to prove a severe handicap for McGraw's men in contests in which the services of these veterans were not at the team's command.

Shafer's comparative inexperience in the outfield showed its effect in Tuesday's game in which his playing of Schang's drive that went for three bases has been freely criticised.

Giants Badly Crippled

Larry McLean, while he started the attack which led to Plank's undoing, is so slow of foot that McGraw usually feels himself impelled to put in a runner for the big fellow when he lands safely on a stick by virtue of a hit, a pass or an error, lest he block the paths of swifter men. With Meyers injured, this process early in a game would compel the substitution of one of the younger catchers, Wilson or Hartley, whose nerves the speedy Athletic runners might try severely.

Merkle started out to hit well in this series and he is an experienced first sacker, but wilted gave a splendid account of himself at Shibe park, saving the game for the Giants by his skilful handling of taps by Lapp and Plank in the ninth inning. Altogether the general batting and base-running and probably the defensive strength of the Giants is lessened by the inability of the crippled trio to play.

As the series stood this morning, however, the advantage at the start looked to many close observers of the play to be with the National league champions. They at least had one supposedly dependable pitching veteran left as against none for Mack, whose probable expectation of taking two games with Bender and Plank before having to resort to his colt twirlers had been spoiled by the phenomenal work of Mathewson.

McGraw had a telephone talk with Groundkeeper Fabian at the Polo grounds shortly before 10 a. m. Fabian said that the covering had kept the field in good shape and that unless there was more rain he thought the game could be played.

Grounds Were Soggy

The national commission announced at 10.30 that today's game would be played if there was no further rain. The announcement was made on the report to the commission by Umpire Rigler, who examined the field. Rigler reported that the grounds were soggy but fit for playing if there were no more rain. Immediately after the announcement the gates swung open and the long line waiting outside began to file into the park.

CARD OF THANKS

We, the undersigned, wish to thank our many friends who in any way helped to lighten the burden of sorrow in the death of our mother. We also wish to thank those who sent floral offerings and assure all they will ever be held in loving remembrance by

John Daley and Family.

Columbian's seventh, Fri. eve., Oct. 10.

A very pleasing concert was given at the Centralville M. E. church last night. Mr. Russell F. Fox, Jr., gave several selections on the pipe organ and Miss Hazel Chase, soprano, sang several enjoyable numbers. A. L. Hiser provided several selections on the Victor Victrola and the pastor, Rev. L. F. Waring, gave readings and there was a chalk talk by Mrs. Waring.

Health and Beauty Hints

BY MRS. MAE MARTYN

Grace: Certainly that brittleness of hair and your dandruff are dangerous conditions and should be corrected quickly by a proper shampoo. Get some carthrox from your druggist and dissolve a teaspoonful in a cup of hot water, then pour this mixture on the head slowly and rub well. This makes an abundance of rich, cleansing lather, and rinsing leaves the scalp and hair wonderfully sweet and clean. Three shampoos are very soothing to tender, itchy scalps and so invigorate the hair roots that a growth of glossy, fluffy, even-colored hair results. Carthrox shampoos are invaluable to the finest growth of hair and prevent as well as overcome all scalp and hair difficulties.

Mrs. X.: With a paste made by mixing some powdered delatone with water you can soon rid the skin of every trace of hair. This paste should be left on the skin for two or three minutes, then removed, after which wash off the remaining delatone and you will have a clear, spotless, hairless skin.

Gloria: I always use a crystos tonic for my eyes when they are weak, watery and inflamed. I buy an ounce crystos from my druggist and put into one pint clear water, then place two or three drops in each eye a few times a day until they are strong again. This eye tonic is also very good for granulated lids and will give a sparkle and delightful expression to dull, expressionless eyes.

Jessie: I made a splendid hair and scalp tonic at small expense by putting one ounce quinzoin into one-half pint water. Until I cured my head of dandruff I used to rub a little of this on the scalp frequently and it soon banished both dandruff and excess oiliness. This quinzoin tonic stopped the itching, burning sensation and made my scalp clean, healthy and pliant, so my hair grew soft and fluffy and took on a beautiful lustre and rich, even color.

Cleo: Your friend's suggestion to take the kardene blood cleanser and system tonic is excellent advice and you will find a course of this treatment will banish the run-down feeling as well as the pimply condition of your skin. This old-time household remedy can be prepared at little cost by dissolving one ounce kardene in one-half pint alcohol (not whisky), then adding one-half ounce sugar and enough hot water to make a full quart. The dose is a tablespoonful before each meal. The kardene is especially fine to clear the skin of pimples, blotches and sallowness, as well as to tone your system to full health and strength.

Teacher: In your case the wrinkles and lines in your skin are probably caused by its extreme dryness. To remove them use this preparation which you can make for yourself, which will act rapidly and restore the softness and natural tone to the skin. Get an ounce of almozoin at the drug store and dissolve it in one-half pint cold water, adding two teaspoonfuls glycerine. Apply this before retiring and leave over night. This will remove wrinkles, prevent crow's feet and make your face soft and satiny. Since it has removed my crow's feet I use it to clear and whiten my skin.

Cruthy: I reduced to normal by use of the parmotia treatment which was recommended to me several years ago by my family doctor, and when I found that it greatly reduced my weight and restored my youthful figure without the slightest inconvenience or ill effect, I began recommending it to my friends and readers. To prepare this treatment dissolve four ounces parmotia in one and one-half pints hot water, then take a tablespoonful before meals. You will find that when your weight is where you want it the flesh will be firm and the skin free from wrinkles.

Girlie: I have rejuvenated my complexion and again have the velvety rose-tint skin of my girlhood. I stopped using powder and now use this simple, inexpensive lotion: In one-half pint witch hazel or hot water dissolve four ounces spurmax, then add two teaspoonfuls glycerine. This lotion dries quickly after being applied and is invisible. Use it on the face, neck, arms and hands and it will impart to the skin that youthful purity and exquisite tint it is impossible to obtain any other way. It is excellent for chaps, cold sores and to protect against fall winds and depels the oily, sallow, rough condition in a very short time.

FURS

REPAIRED
REMODELED
RE-DYED

Reasonable Prices

Satisfaction and Workmanship Guaranteed

WEINER'S FUR STORE

151 CENTRAL STREET

Lawrence Lowell Haverhill

Established 1900. Telephone Connection

HOW TO MAKE YOUR HAIR BEAUTIFUL

Ten Minutes' Home Treatment Works Wonders, Stops Falling Hair, Itching Scalp and Dandruff and Makes the Hair Soft, Brilliant, Lustrous and Fluffy

Better than all the so-called "hair tonics" in the world is a simple old fashioned home recipe consisting of plain Bay Rum, Lavona (de composed), and a little Menthol Crystals. These three mixed at home in a few minutes, work wonders with any scalp. Try it just one night and see. Get from your druggist 2 oz. Lavona, 8 oz. Bay Rum and ½ dr. Menthol Crystals. Dissolve the Crystals in the Bay Rum and pour in an 8 oz. bottle. Then add the Lavona, shake well and let it stand for an hour before using. Apply it by putting a little on the mixture on a soft cloth. Draw this cloth slowly through the hair, taking just one small strand at a time. This cleanses the hair and scalp of dirt, dust and excessive oil and makes the hair delightfully soft, lustrous and fluffy. To stop the hair from falling and to make it grow again rub the lotion briskly into the scalp with the finger tips or a medium stiff brush. Apply night and morning. A few days' use and you cannot find a single loose or straggling hair. They will be looked on your scalp as tight as a vise. Dandruff will disappear and itching cease. In ten days you will find fine downy new hairs sprouting up all over your scalp and this new hair will grow with wonderful rapidity.

Any druggist can sell you the above. The prescription is very inexpensive and we know of nothing so effective and certain in its result.

DANDELION

TABLETS AND PILLS

A Miracle as a Blood Purifier

Say thousands who have used them. A positive cure for Rheumatism, Constipation and Foul Breath. Best remedy for Liver, Kidney and Stomach. Eliminates all poisons from the system without griping. Purely vegetable and guaranteed under Pure Food and Drug Law. Free samples on request to SCHENCK CHEMICAL CO., 14 Franklin street, New York. 25 cents a box at

HALL & LYON CO., 87-89 Merrimack Street, Lowell, Mass.

CUT PRICES ON

Leather Goods

DEVINE'S

121 MERRIMACK STREET

Repairing, Etc. Telephone 2155

A. G. POLLARD CO.

THE STORE FOR THRIFTY PEOPLE

OUR STORE WILL REMAIN CLOSED ALL DAY MONDAY, OCTOBER 13 (Columbus Day)

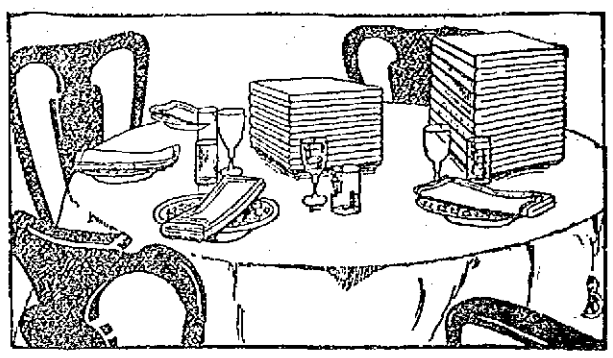

Let's Sit Down and Look Over These Linen Values

While all this talk of lowering the tariff has been going on, some importers have decided to close out patterns and odd lots at below the new prices. The following items are interesting on account of their money savings.

Special October Sale of Linens

Consisting of Pattern Table Cloths, Damasks by the yard, Napkins, Towels, Ready-made Dish Cloths and a small lot of Hand Embroidered Irish Linen Tea Cloths. Ready Today.

BARGAINS IN PATTERN TABLE CLOTHS
Our Own Importation

One lot, size 68x68, warranted all pure linen and good designs. Regular price $2.00.
October Sale Price, $1.69 Each

One lot, size 68x86, heavy quality pure linen, made for hard usage. Regular price $2.50.
October Sale Price, $1.98 Each

One lot extra heavy quality, very choice patterns and snow white bleach. Regular price $4.00.
October Sale Price, $2.75 Each

One lot 2 yards wide and 2 1-2 yards long double damask, satin finish, very fine quality, five handsome patterns. Every cloth worth at least $5.50. October Sale Price, $3.75 Each

The above lot is "Felter's Damages," which means an irregular thread; nothing to hurt the wear, but saves you money.

BARGAINS IN TABLE DAMASK
Three Lots

One lot 68 inch full bleach all pure linen damask, Irish make. Formerly sold for $1.00.
October Sale Price, 75c Yard

One lot 70 and 72 inch overweight damask, pure linen, full bleach, ten designs. Worth $1.39 to $1.50. October Sale Price, 98c Yard

One lot double damask, twelve pieces, running from fifteen to twenty-five yards. This damask is to be discontinued. Every yard worth $2.00.
October Sale Price, $1.39 Yard

BARGAINS IN NAPKINS

100 dozen 19 inch napkins, all pure linen and good heavy weight. Usually sell for $1.75.
October Sale Price, $1.39 Dozen

One lot, size 21x21, "Gold Medal" brand, all pure linen napkins, extra heavy weight and grass bleach. Worth $2.25.
October Sale Price, $1.75

One lot Brown's "Shamrock" napkins, size 22 1-2x22 1-2. This is a special brand, made for hard wear. Sells everywhere for $4.00.
October Sale Price, $2.98

BARGAINS IN TOWELS

100 dozen huck, damask or birdseye, warranted all pure linen, size 18x36 and 19x38, in tape and hemstitched borders. Worth from 33c to 39c. October Sale Price, 25c Each

One small lot, only 20 dozen 50c damask towels.
October Sale Price, 39c Each

50 dozen extra fine quality damask towels, size 22x39, floral designs, with initial space and Grecian or satin band borders. Regular price 75c. October Sale Price, 50c Each

READY-TO-USE DISH TOWELS

A special lot direct from the mills, warranted all pure linen, in brown or bleach, the best and most absorbent dish toweling we know of; slight stains.
Size 18x27. Worth 10c each. Sale price, 6¼c
Size 18x32. Worth 12½c each. Sale price 8c

HAND EMBROIDERED LINEN TEA CLOTHS

Only fifty-four (54) cloths in all, three sizes. Beautiful hand embroidery and hemstitched. Brown's "Shamrock" linen at about one-half the regular prices.
Size 36x36. Regular price $3.00. Sale price $1.50
Size 45x45. Regular price $5.00. Sale price $2.50
Size 54x50. Regular price $7.50. Sale price $3.98

In addition to the above special bargains, we carry a full line of Brown's "Shamrock" linens, Damask Pattern Cloth with Napkins to match.

PALMER STREET LEFT AISLE

SPECIAL SHOWING
OF
Silk and Cotton Novelties
FOR FALL OF 1913

ADAPTED FOR MEDIUM PRICE EVENING GOWNS

Brocaded Silk and Cotton Tussah—Beautiful brocaded fabric, very silky, all the evening shades, 27 inches wide. Special price ..... 39c Yard

Silk Striped Ratine—A fine, soft fabric in beautiful stripe effects, medium weight, for street or evening wear; a thoroughly wash fabric, 27 inches wide. Special price..... 39c

English Silk Cords—A heavy silk suiting, corduroy stripes, all the best colors, suitable for coats and dresses—children's, misses' or ladies', fast colors, 27 inches wide. Special price 39c

French Crepes—A very soft crepe with woven silk stripes, all the new shades for evening wear, 27 inches wide. Special price 50c

Brocaded Silk Crepe—Medium weight, very silky, handsome brocade figures, for street wear, beautiful shades, 27 inches wide. Special price..... 50c

Crepe de Chine—Silk and cotton, very sheer and soft, all colors, both in plain and brocaded effects, for evening wear, 40 inches wide. Special price..... 59c

NOW ON SALE

Palmer Street Centre Aisle

SEE MERRIMACK ST. WINDOW DISPLAY

COOL NIGHTS AND MORNINGS CREATE A DEMAND FOR STOVE AND HEATER FURNISHINGS

Galvanized Iron ASH CANS $1.25 to $3.50

Rotary, Automatic and Hand Ash Sifters

COAL HODS COAL SCOOPS

BARTLETT & DOW, 216 CENTRAL STREET

Athletes and Athletics

"Big Six" was right on the job yesterday. Matty won his own game without a doubt. No wonder the New York fans idolize him and say that there never was another like him. Mathewson never used his head to better advantage than he did in yesterday's contest.

They can't seem to keep Mr. J. Franklin Baker away from that hit column. No matter what the result of the final score "Home Run" is right there strong with his stick. Two more hits for him yesterday in spite of all that "Matty fed him.

Eddie Plank, the veteran twirler of the Mackmen, felt deeply chagrined over his defeat. Plank knew that he was gone in the tenth but clung to it to the bitter end. Mack was afraid to send in a relief man for he neds every pitcher that he has in his stable and had to take a chance on Plank's being able to do more in a world's series game than he has shown all season. Plank is a wonderful pitcher for a regulation game but the extra inning killed off his greatest asset, his speed.

Two deaths have occurred in the Laconia high school inside of a week and both victims were members of the football team. The affliction was pronounced infantile paralysis and the school has been closed and the building thoroughly fumigated. The football team has disbanded for the season.

Twenty-one men are booked on the Dartmouth football team's hospital list. Coach Cavanaugh is having great difficulty in rounding out a team for Saturday's contest although the majority of the men now injured will be back in the game by the middle of next week.

Freddie Welsh, the English champion in the lightweight division, and Young Saylor, the Indianapolis boxer, have been matched to fight in Winnepeg on the 17th. Ray Bronson is managing Saylor.

Honus Wagner has not been hitting very well in the series between Pittsburg and Cleveland. Lajoie, on the other hand, has smote the ball hard and often. In yesterday's game, which Pittsburgh pulled out 4 to 3, each star got one single.

The Princeton team is being given a tireless signal drill behind closed doors. The Tigers seldom go into secret practice as early in the season as this is but their coaches realize the weakness which was displayed last Saturday by their team and intend to remedy it at the start.

Rube Marquard gives Chief Bender a great hand for his win of Tuesday's game. The Giants' southpaw rises to remark that he was truly outclassed, something that is seldom acknowledged bya baseball player.

Baker's modesty over his clean-up circuit clout in Tuesday's game is as great as that of Marquard's frankness. J. Franklin asserts that his home run drive to the bleachers was purely luck. The Athletic followers, however, would rise up in arms if anybody but Baker named the hit "lucky."

Ty Cobb is coming in for much adverse criticism because he picked the Giants to win in his newspaper articles. Cobb simply made a statement of facts as they appear to him and whoever stoops to censure his opinion on the winner should be thoroughly ashamed of himself. It is the most improbable thing in the world to suppose that Cobb would knowingly say one team was stronger when he knew the opposite to be the fact. He would simply be showing up his own baseball judgment, or rather lack of it.

The Milwaukee club has refused to take Ted Easterly, the veteran catcher of the White Sox, as the last instalment on the purchase price of Chappell. The Milwaukee manager wants a cash price or a younger player and says he will get one or the other or take the matter up to the National commission.

The loss of Shulte to the Cubs and the news that Ed Walsh will be in shape to pitch at least one game has boosted the backing of the White Sox in the annual post season between the two Chicago teams.

WORLD'S RECORD

Frank Bogash, Jr., Makes Mile in 2.03 1-2 at Lexington, Ky.

LEXINGTON, Ky., Oct. 9.—Frank Bogash, Jr., lowered the world's record for the fifth heat yesterday when he won the Tennessee stakes, the free for all pacing future on the grand circuit racing on the Lexington track, going a final mile in 2.03½. The son of Frank Bogash won the first and second heats, but lost the third and fourth to Flower Direct. He came back strong in the fifth and won in a drive by a narrow margin. The time in the third heat of this stake, 2.04, was within half a second of the record and was the fastest mile of the year.

The 2.05 pace, of which two heats were raced Tuesday, resulted in a straight heat victory for Hal B. Jr., Brenham Baughman being drawn before the start of the third heat.

The 2.22 trot also was a straight heat race, the winner being Jim Todd. Michigan Queen won the first two heats of the 2.05 pace and Walnut Grove took the third, the race going over in today's program.

Uhlen, C. K. G. Billings' champion trotter, will attempt to lower the world's record of 2.03 with a running mate, today.

TEXTILE LOSES

First Game of Season—St. John Takes 7 to 0 Gridiron Contest

The football team of the Lowell Textile school suffered a defeat yesterday afternoon on their Moody street grounds at the hands of St. John's Prep. in their first game of the season. But one touchdown was scored in the game, Devlin, right half for the visitors, putting the ball over the goal line on a line plunge. Devlin also kicked the goal and the game ended with no further scoring, 7 to 0 being the final score.

St. John's got the jump on the local team at the opening of the game. Textile kicked off and the ball was run back to the center of the field. On straight line plunges the visitors tore off gain after gain and finally pushed over the pigskin on a straight tackle dive by Devlin.

Textile stiffened and held her opponents after the first four minutes of battle were passed. The entire team seemed to be stage struck and did not get together until after being scored upon.

Textile lacked the punch to put the ball over on several occasions. Her offensive powers were not nearly as great as her defence after the fatal first few minutes. The lineup:

St. John's	Textile
McDonough, le	re, Gilley, McGowan
Donahue, lt	rt, Coleman
Dulter, lf	rg, Adams
Kerney, c	c, Greer
Kelley, rg	lg, Fisher, (capt.)
Dionne, rt	lt, Kyle, Morrill
McLoughlin, re	le, Lane
Lynch, qb	qb, Lawson
Devlin, rhb	lhb, Summehsby, M. Mitchell
Hutch, lhb	rhb, Andrews
Bucsford, fb	fb, C. Mitchell, Crawford, Goodell

Referee: Dr. Pulsifer. Umpire: Neason, Lowell. Head linesman: U. Lupien, Textile. Time of periods: Two 10-minute and two 8-minute periods. Touchdown: Devlin. Goals from touchdowns: Devlin.

BOWLING CHALLENGE

Tremont & Suffolk Team Will Bowl Any Team in State—Won Minor League Title Last Year

The Tremont & Suffolk bowling team are hot on the trail of all champions of the pin and ball game and consider that they have a good chance to defeat any bowling organization in the state. This team opened their season last night with a win over the famous Fairmount team of the Y. M. C. I. league and are justly proud of the place they hold in local bowling circles.

The Tremont & Suffolk bowlers were the winners of the Minor league last year in which many of the best teams of the city were enrolled. With their start of last night it looks now as though this team would have even a more successful record this winter than they did last. They are especially anxious to meet the Lawrence Manufacturing team.

B. F. KEITH'S
THEATRE
All This Week
MR. A. SEYMOUR BROWN
In His Own Musical Comedy
"A BACHELOR'S DINNER"
THE SEASON'S HIT
And Seven Other Acts

MERRIMACK SQUARE THEATRE PLAYERS
SUBSCRIPTION LIST OPEN AT BOX OFFICE
Why be disappointed when you come to the box office and find your favorite seats sold? Be a regular subscriber. It costs you nothing.

DANCING
At Pawtucket Boat House
Miner's Orchestra
THURSDAY NIGHT

FOOTBALL
HIGH SCHOOL
—VS.—
RINDGE TECH., CAMBRIDGE
Spaulding Park, Saturday, 3 P. M.
ADMISSION 25 CENTS

BASEBALL
MATHEWS HALL, Dutton Street
Every Game World's Series 2.00 P. M.
Every Play in Detail on the "Perfect" Scoreboard
All Seats 25c

LOWELL ATHLETIC CLUB
MEETING, FRIDAY, OCTOBER 10
Main Bout, Al. Delmont, Boston, vs. Phil. McGovern, New York.
Semi-final, Joe Morgan, Manchester, vs. Gus Lenny, Boston
Preliminaries, Willie Jones vs. Young Tibbets; Young Hamilton vs. Young Rivet.

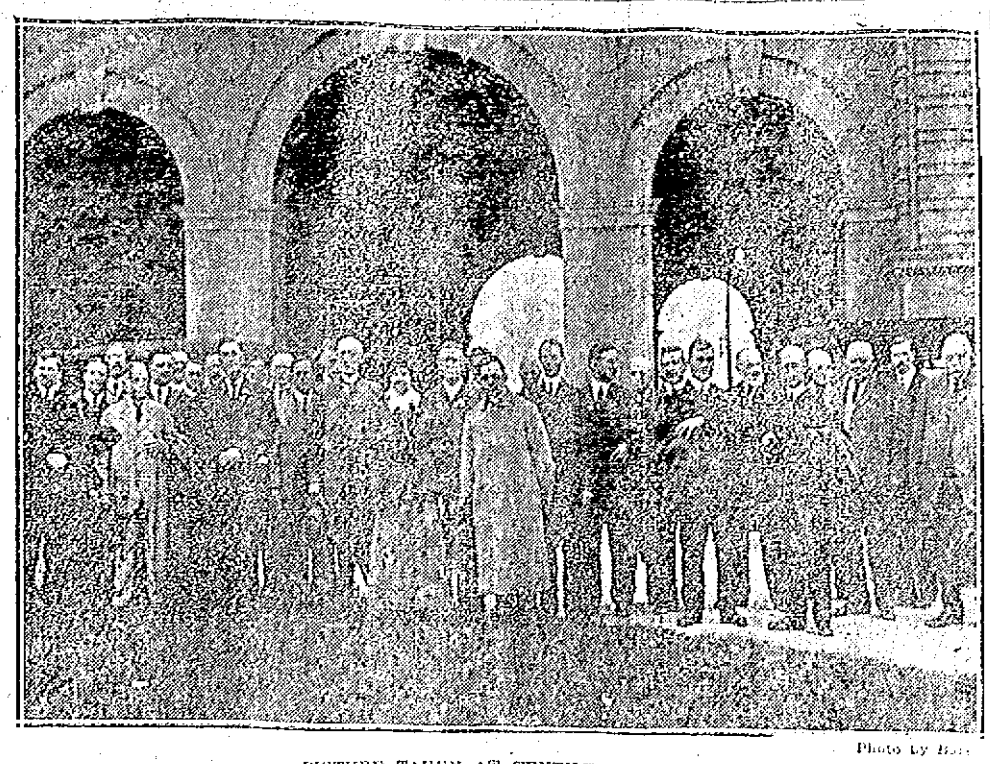

Photo by Bar

PICTURE TAKEN AT TEXTILE SCHOOL.

Mayor O'Donnell in the foreground, in centre, and beside him are Mr. and Mrs. William Recklein of Cuba, Mo. Mrs. Recklein was the only lady delegate present. Others in the picture will be recognized as among our prominent bankers and citizens.

TIME TABLE

Continued

Recklein of Cuba, Mo., and Mr. Joel T. Morris of Sparta, Mo. Coming from Missouri they had to be shown and Mr. Peter H. Donohoe very graciously tendered them the use of his big automobile and furnished a chauffeur to show them about the city. The visitors were accompanied by persons who pointed out and described places to them and they were delighted with their trip. At the luncheon served at the Lowell Textile school about two hours later the two men from Missouri allowed they had something on the other members of the Bankers' association who remained in Boston. "I haven't seen anything in Boston to surpass what you have in Lowell, and we are deeply indebted to you for your kindly hospitality," said Mr. Morris, when called upon as one of the after-dinner speakers, and the lady delegate declared that while she was hopelessly in the minority she enjoyed her visit immensely.

Mayor O'Donnell's Speech

William F. Hills of the Traders bank was chairman of the committee on arrangements, and introduced the speakers. After a short address, Mr. Hills introduced Mayor James E. O'Donnell, who welcomed the visitors. The mayor spoke as follows:

Gentlemen of the American Bankers' Association:

I do not intend to address you at any great length as you have just come here from a convention where weighty financial problems and national affairs were discussed, and where you have undoubtedly listened long to brilliant and effective oratory. I realize that your time is very limited and that you are far more interested in the sermons preached by the stones of our buildings and the revolving wheels of our mills than in anything which I might say. Nevertheless, I am delighted at the rare opportunity afforded me to give you a cordial welcome to Lowell—officially as its mayor and personally as one of its citizens.

In coming to visit us today as guests of the Lowell board of trade, whose president, Mr. George M. Harrigan, is one of our leading bankers and a distinguished member of your association, you have conferred on us an honor which we all appreciate. We have had many visits in the past from men famous for their achievement in the arts, in letters, in industry, but a visit such as this from a body of prominent bankers carries a peculiar distinction, especially at this time when the great question of currency reform is about to come before the nation.

I hope you will enjoy your all too brief visit to us. In your necessarily hurried inspection of this unrivalled textile school and some of the great mills of our "City of Opportunity," you may be impressed not only by their scientific and technical aspect, but by their destrability as safe and profitable financial investments. You, gentlemen, represent the power and genius of American finance; Lowell represents the proudest and best in American industry; and this friendly visit of finance to industry is a striking indication of the future prosperity for which we all hope and for which are all striving.

Agent Cummock's Statement

A very notable incident of the occasion was a statement made by A. G. Cummock, president of the Lowell Textile school and treasurer of the Appleton mills. The statement had to do with local conditions and was right on the bat, so to speak.

Mr. Cummock said: "There are too many muckrakers in Lowell. There are men in our midst who are pleased to say discouraging things about our people and our city. This practice of giving our city a black eye on every conceivable occasion ought to be stopped. Instead of throwing stones at our mayor and commissioners we should say that they are good men and that they are doing good work. Instead of throwing stones at them we should give them our undivided support.

In his opening remarks the chairman, Mr. Hills, explained that the "timetable trouble" was due to the fact that the Boston & Maine made a change in its timetable after the booklet issued for the benefit of the bankers assembled in Boston had been distributed.

President A. G. Cummock

In introducing Mr. Cummock, Mr. Hills said that the Lowell Textile school stood for increased efficiency and he said that Mr. Cumnock, as president, was the man at the helm.

Mr. Cumnock said that to be called upon for a speech was a great surprise to him. "I did not anticipate anything of this kind," he said, "but now that I am on my feet, I suppose I will have to say something.

"Textile education in this country will have to take a tremendous bound within the next 10 or 15 years. We have just passed a tariff bill that opens up the markets of the world and a new condition of affairs presents itself. With proper textile training, however, we can meet the change and perhaps profit by it.

"In Great Britain, France and Germany a yard of cloth has got to go through four organizations in the mill before it reaches the market. The Lowell Textile school was started on a broad basis. The purpose of this school is to educate the young men to handle the goods from the bale to the finished product. To follow it along through all of its ramifications from the bale to the point where the last stitch has been made.

"I presume you have noticed the marvelous colors that are worn by women at the present time. I say marvelous and I use the word advisedly. These colors were unknown to us a few years ago and despite the fact that they are brand new this school is equipped to teach the production of them.

"We have in this school the best chemical department in the United States. That seems a very broad statement, but it's the truth nevertheless. We have a technical department that is far ahead of Harvard college."

Mr. Cumnock, at this point, gave a short story of the school for the benefit of the visitors and took occasion to remark that it was not a rich man's school. He said that its policy was broader than any other school in the world. Mr. Cumnock said that the school was not receiving the support that it should receive or that it was entitled to and he said that the bankers of Lowell ought to do more for the Lowell Textile school.

Mr. Cumnock concluded with the words quoted in the introduction relative to muckraking and when he said that instead of throwing stones at the men who constitute our municipal government we should help them along, a great cheer went up.

Congressman Rogers

Congressman John Jacob Rogers was next speaker and he had a word to say about the currency bill. In part he said: "It has been said very often that the great moneyed interests of this country were endeavoring to use their influence in a scheme to bottle up the power of the banks and confine it to the section typified under the name of Wall street. So far as I am concerned I can say truthfully that I have not heard a word about it. I do not know of any such influence trying to exercise its power. As congressman from this district I haven't had one letter from any bank and this leads up to the problem which confronted me as to how I should vote on the currency bill.

"I talked with a great many men on both sides of the house and as each draft of the currency bill came out I sent copies to the banks asking for suggestions. I tried to get suggestions from within and without but I did not receive a reply from a single bank in the fifth district.

"To me it was a very difficult matter to know what to do and what not to do. I was absolutely ignorant of the details of the great banking problem and I can but say that my case was typical of a great many. It was hard for us to decide what course we ought to pursue. You gentlemen have definite ideas in the matter and there is yet time to take the matter up with your men at Washington.

"I am free to confess that I voted against that bill with great reluctance because I felt and I knew that many others felt we were in need of a change. We thought there were a few vital defects in the bill that might be wiped out and we were in hopes that by thus protesting amendments would be made in the senate and the bill would come back to us with amendments and there is still time. To prove the non-partisan character of the bill I might say that thirty or more of my colleagues voted for the bill. I feel that the matter will iron itself out all right and that we will get a bill that will be a real curative for the financial ills which beset this country."

Charles H. Eames, principal of the Textile school was the next speaker and he cut his remarks very short. He said he would prefer to do his talking while showing the visitors about the buildings.

After two of the visiting delegates, Messrs. Morris and Recklein had expressed their pleasure in coming to Lowell, the visitors were shown about the school and later visited the Massachusetts mills and the mills of the Bigelow Carpet Co.

DEATHS

CHISHOLM—Mrs. William J. Chisholm, formerly of this city, died Sept. 27, in Seattle, Washington. She is survived by her husband, William J. Chisholm; four sons, Anthony F., Raymond W., Cameron J., and Valentine. Boston papers please copy.

EVENING HIGH SCHOOL

Registration Still in Progress—Some Classes Open at Men's Department of Industrial School

Because of Monday being a holiday the evening schools will open on Tuesday evening, Oct. 14. Registration for the evening high school has been in progress for one week and will continue on Thursday and Friday of this week.

Registration for the evening drawing classes will also be held on Thursday and Friday evenings of this week, the architectural and mechanical at the Hiram school and the free hand at the Mann school in Broadway.

Registration has been very active in the women's department of the evening industrial school and all classes are now filled to overflowing. Most of the men's classes are well filled, but there is still room in the carpentry and electrical classes, in which, by the way, the opportunity for instruction is better than ever before.

A meeting of the elementary evening school principals and teachers will be held at the High school hall, Friday evening, Oct. 10, at 7.45 o'clock, and assignments will be announced at this meeting.

A meeting of the evening high school teachers will be held at the high school hall Friday evening at 9 o'clock.

All elementary evening school teachers and principals are requested to send word to the superintendent of schools as to their preference in the matter of assignments not later than Friday evening, Oct. 10. According to the rules of the school committee, assignments of teachers are to be made as largely as possible in accordance with rank.

Associate, Fri. eve., Miner's orch.

DELMONT AND McGOVERN

Clever Little Men Will Meet at Lowell A. C. Tomorrow Night—Morgan and Lenny to Clash

Al Delmont and Phil McGovern, the principals in the main bout for tomorrow night finished their training today. Reports from both men say they are in the best of shape. As this bout was arranged several weeks ago both boys have had ample time to condition themselves properly. A setback for either man cannot be attributed to poor condition or lack of time to train. McGovern accompanied by his manager, Johnny McAvoy, will leave New York tonight and arrive in Lowell tomorrow noon. Al Delmont will not want for supporters as a delegation will come from Boston to see their favorite perform. Applications for membership have been daily pouring in and have kept the membership committee hustling. Gus Lenny and Joe Morgan, the contestants in the semi-final bout, have met twice before. On one occasion Morgan gained a decision over Lenny and the other time the bout was declared a draw. Lenny claims he will wipe out that defeat tomorrow night and expects to outpoint Morgan. Morgan is equally as confident and says he will beat Lenny decisively. The preliminary bouts this week should furnish plenty of amusement as all the boys are evenly matched. The matchmaker is endeavoring to secure two good lightweights for next week's entertainment.

Good time, Asso, Fri. night. Come.

WORLD'S SERIES HERE

More than 500 fans rooted at Mathew's hall, yesterday afternoon, the same as though they were in Sthe park, cheering the rival teams in the world championship games. The electrically operated board upon which the game was reproduced, worked well and every play was given in detail. From the way they cheered the good plays and groaned at the poor ones, or those that disappointed them, a blind man would have thought he was on the field of struggle. The supporters of the Giants and Athletics seemed to be about equal, and good work by either team was not passed by without approval or disapproval.

Today's game and every game of the world's series will be shown in Mathew hall at 2 p. m.

Miner's best, at Associate, Fri., eve.

KILBANE WON BOUT

NEW YORK, Oct. 9.—Johnny Kilbane of Cleveland, the featherweight champion, outfought Kid Julian of Syracuse throughout their 10-round bout here last night. In the sixth round Kilbane sent his man to the floor with a hard right to the jaw for the count of nine.

CALLED OFF STUMP

Gardner Goes to Washington to Assist in Making Up a Quorum in the House

BOSTON, Oct. 9.—The urgency of congressional business has called Congressman Gardner, republican nominee for governor, away from the stump. He left last night for Washington to assist in making up a quorum in the house. Congressman Gardner said he hoped to be able to return by Saturday night and resume his campaign.

Miner's, Pawtucket boathouse, tonight.

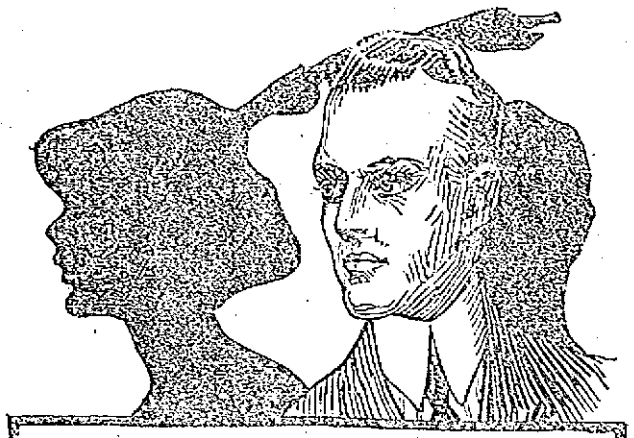

NOTE the style in the new LION 'SHADOW.' And the LION comfort features make 'SHADOW' one of the easiest collars smart dressers have ever worn.

Has the famous "Slip-Over" button-hole, "Easy-Tie-Slide" space and "Pliable-Points." 6 for 75c—2 for 25c.

Lion Collars
Oldest Brand in America
UNITED SHIRT & COLLAR CO., Makers, TROY, N. Y

"HOME RUN" BAKER SCORING ON FOUR BAGGER; COLLINS STEALS ONLY BASE OF FIRST GAME

BAKER SCORING FIRST HOME RUN OF WORLD'S SERIES.

COLLINS SAFE AT SECOND ON ONLY STEAL OF FIRST GAME
PHOTOS ©1913 BY AMERICAN PRESS ASSOCIATION

These action pictures show two important moments in the first game of the world's series. "Home Run" Baker, who was the Nemesis of the Giant pitchers in the world's series in 1911, again played his role of "Jack, the Giant Killer." In the fifth inning, with Collins on second, he knocked a home run into the right field grandstand. These two runs proved fatal to the Giants. Baker is seen crossing the plate, with Collins, who scored on the circuit drive, greeting him. Catcher Meyers of the Giants is looking on in said disgust. The lower picture shows Collins safe at second in the same inning, just before Baker whaled out his home run. There were two out when Collins walked. Then he stole second, the only pilfer of the game, and walked home on Baker's "come back" performance.

THE LOWELL SUN

JOHN H. HARRINGTON, Proprietor

SUN BUILDING, MERRIMACK SQUARE, LOWELL, MASS.

Member of the Associated Press

THREE DOLLARS PER YEAR. TWENTY-FIVE CENTS PER MONTH

THE WEST CENTRALVILLE PARK

Three main considerations confront the municipal council in the question of giving the people of Centralville, especially the children, a park along the river bank. They are to decide whether the city had better accept the offer of the Locks and Canals company to lease the land at a nominal sum for a period of ten years, the lease then to run out and the land to revert to the company; to purchase the land outright at the figure to be named by the company or assert their right of eminent domain by seizing it; or to drop the matter altogether and look elsewhere for a park or let the children of that congested part of the city play as heretofore in their unhealthful yards and in the dusty and congested streets. Which is the proper course for them to pursue?

Mayor O'Donnell, Commissioners Barrett and Cummings, Superintendent Kernan of the park department, Mr. Harvey B. Greene and many others have come out openly in advocating the outright purchase of the land from the Locks and Canals company provided the price demanded be within reason. This is obviously the proper course for the authorities to take. Ten years is a short time in the life of a city and though many thousands of little ones, and big ones too, would profit by a park during the period of the lease, the question would be more perplexing than ever at the end of that period and if the city then contemplated purchasing, the valuation would have increased so that it would be a very costly proposition, prohibitive from its extravagance.

Still it must be considered that not even the very pressing need of the park in West Centralville can justify the city in throwing money away, and nothing will justify the action of the controlling corporation if its directors make the need of the poor of Lowell an occasion for what might be termed an extortionate price. The Locks and Canals company undoubtedly owns the land in question and it is entitled to a fair price, but it should not look at the possible purchase of the park site as an occasion for unwarranted financial profit. It may be too much to expect of its directors that they consider the needs of the children and be magnanimous enough to sell at valuation, but it is not too much to expect that they show a little public interest and sell at a price which will enable the city to give the people of Centralville a park which they need badly. If the price is such that the city considers it unreasonable or if the company refuses to sell, we believe the mass of the people will uphold the authorities if they assert their right of eminent domain and seize the property for the public, leaving the matter to the courts to decide afterwards. We shall be condemned by posterity if we let the occasion of getting even one riverside park slip by.

Failing to decide on purchasing the property the city should take the half loaf and lease the land for a term of ten years. The temporary park, if it can be called a park under those conditions, would be a benefit to many and we could live in hope that when ten years hence the privilege would be withdrawn, the people would rise up and demand an end to the private greed and monopoly which gobbles up natural beauty for petty financial gain, irrespective of the rights of the public and the appeals of suffering humanity.

FACTORY BUILDING

The first few practical idealists who followed the course of the Merrimack through the woods and decided on this location as one suitable for the textile industry may not have seen that their selection would ultimately result in a great city, but nevertheless their business instinct has given us the Lowell that we know today. They built the mills and the people came like bees to a hive. What was true then is just as true today. If we have any doubt of it we can consider the neighboring town of North Billerica and the changes wrought there by the building of the fine Boston and Maine car shops.

A few years ago North Billerica was typical of the common industrial stagnation that we see in towns of its size. There were a few important industries where all its people worked but there was no indication of an increase in industry or population. Acres of swamp and wood land stretched out in all directions useless for farming purposes and practically valueless. Then came the car shops. In one year the population has increased, the town has taken on new life, the swamps and wood areas have been drained and cleared and land that was valueless has been divided into house lots and sold at a good figure. Prosperity follows the new industry that comes with the building of car shops or factories.

The progressive city does not wait for new business to come knocking at its gate for a suitable location. It builds factories and then advertises its industrial advantages as a man advertises a new office building. When we realize that people, trade and prosperity follow the location of new business, we shall begin to set about securing new business scientifically and effectively by building mills and factories in anticipation.

A DESERVED TRIBUTE

The Fall River Globe making a plea for a unanimous democratic vote in support of the ticket headed by Lieut.-Gov. David I. Walsh pays him the following tribute which though glowing is not overdrawn in the least:

"Lieutenant-Governor Walsh, who has logically and unanimously been named to head the list of aspirants, has won his right to promotion by the high minded devotion to duty he has displayed as lieutenant-governor, and the innate honesty and ability which even the most partisan of his opponents acknowledges that he possesses. His support throughout the state when he was a candidate with Governor Foss, is the best evidence of his popularity and fitness, especially when the figures from that section of the state where he has lived and where he is best known are taken into consideration. His public record and private character have been honorable and without reproach, and as a member of the profession which he adorns, no man stands higher with the lawyers and judges of the courts, as an exemplar of probity and high character."

It is being generally asserted during the campaign that the main fight is on the type of man as much as on the platform, and as all who speak publicly for any of the candidates bear testimony to the character and ability of the democratic nominee, his chances of being elected by a large majority grow better daily. His dignified campaign is raising him more and more in the estimation of the public which is tired of political acrobatic stunts.

CORNER LOAFERS

The Fall River Herald approves editorially of the campaign started by Rev. Father Bradley, rector of St. Mary's cathedral in that city, for the purpose of getting corner loafers off the street after working hours. He does not, of course, mean the many who gather in the streets in the evening for the purpose of walking or taking the air, but the groups of idlers which we of Lowell know only too well. Every part of the city is familiar with the young men who collect in some dark corner evening after evening to chew tobacco, tell salacious yarns, swear in a real "manly" fashion and address insulting remarks to the young woman who passes unaccompanied by a husky male companion. Too often these gatherings of loafers are allowed to absorb much of the juvenile element of the neighborhood before they are broken up by the authorities. The police official who prevents continual grouping of mischievous idlers at any one locality prevents many future robberies and assaults, possibly murders. The garden where weeds are not allowed to grow produces fruits and flowers but the garden that is neglected grows tares and thorns. Let us prevent a life-destroying growth of the weeds of society.

A DANGEROUS PRACTICE

In walking through some parts of the city one is frequently confronted with little children who toil along laboriously pulling heavy loads of lumber which they have collected in the business sections or in the mill or railroad yards. Sometimes they carry several pieces of wood in their arms. Occasionally they load their "find" on push carts or other vehicles, but in most instances they struggle along valiantly with large and awkward pieces such as packing cases. On Tuesday a little tot of not more than six was triumphantly piloting such a large case homeward over East Merrimack street when the people were returning to work at the noon hour. Her feet were bare and she was very lightly clad but she seemed unconscious of everything except the prize she was bringing home under difficulties, sometimes pushing it on the street, sometimes on the sidewalk and resting occasionally to recover her breath. The child was exposed to danger while at the same time obstructing the thoroughfare, two good and sufficient reasons why the proceeding should be prohibited.

MERRIMACK RIVER NAVIGATION

From the speeches made by the members of the congressional committee on rivers and harbors who visited us yesterday, the possibility of the navigation of the Merrimack river does not seem as remote as the more pessimistic portion of our community assumes. It is just possible that apart from the technical side of the question even, the visiting gentlemen are more to be depended on in their judgment than those who live in the vicinity of the river to whom its navigation is a somewhat Utopian project making a good conversational topic but never likely to materialize. Those who favor the navigation of the river may rejoice that there is sufficient enthusiasm in the Merrimack river valley cities to put the barges of commerce on the broad surface when federal aid is forthcoming, and federal aid may be confidently expected, if the views of the committee of the house of representatives may be taken as an indication of the good things that the future holds.

EDITORIAL COMMENT

OUR RIVERS

Boston Post: The wilful and persistent—and permitted, it is sad to say, contamination of our rivers by the waste of mills and factories and by sewage is a dangerous feature of modern life that we ought to stop at once. Cities drink water impregnated with the filth of cities further up a river and, because it is filtered and looks good, believe it to be wholesome. But the very fact that fish are killed and shellfish made unhealthful from such causes ought to warn against the practices.

GARDNER'S PLATFORM

Salem News: Candidate Gardner may stand for his own platform, but there is no need of harping too loudly or too often upon this point. The party is supposed to be bigger than any candidate.

MORE ETTORISM

Lynn News: The appearance of J. J. Ettor in this city in his campaign of agitation of men against their employers does not bode any good for the workingmen of the city. That ought to be apparent to even the most casual observer of current events.

The trail of Ettorism has left disaster to employment everywhere it has led, and it will do the same in Lynn if it is allowed to gain a foothold. Especially ill advised is his statement that the getting together of employer and employes is a bad thing for the latter. On the contrary it is a good thing. How else can each side secure the most out of their efforts?

WE REMEMBER

Brockton Enterprise: The Hancock hand engine is a productive piece of property to possess—provided the possessors are the Hancock crew. We have an idea the old machine might not always behave so well with another crew on the brakes.

QUITE A CHANGE

Newburyport Herald: The democratic convention at Faneuil hall Saturday was a unique one in the history of recent gatherings of the democracy. The primary system has toned down the state convention remarkably and even Candidate Barry refrained from starting one of the old-time rows. In fact the republicans were much nearer a rumpus than their democratic opponents.

PRISON REFORM

Worcester Post: The day of dungeon and dark cell confinement in Sing Sing and Auburn prisons is gone. Superintendent of State Prisons Riley has issued an order prohibiting such punishment for inmates of the two institutions. Unruly prisoners hereafter will be placed in isolated cells or confined on short rations. This plan has been in operation at the Clinton prison for a week and has proved successful.

We will dance to Miner's music, Fri., Oct. 10, Associate hall.

DON'T SUFFER FROM SORE FEET

Use TIZ, for Tender Feet, and Be Free From Foot Troubles

TIZ, for tender feet, ends all foot tortures in a soothing, comforting footbath. Shoes feel as easy as slippers once TIZ has relieved your feet.

TIZ softens the hardened skin that forms corns, bunions and callouses, relieves at once—and, finally does away with them.

Soft, tired feet—feet chafed, swollen and smarting are quickly cured by TIZ, no matter in how bad shape. The smelly feet of summer—the chilblained feet of winter, are unknown to the man or woman who faithfully uses TIZ for tender feet.

TIZ acts right off—is unlike all other foot remedies. Price 25 cents at drug and department stores. If your dealer won't supply you with TIZ, we will, by mail, on receipt of price.

Ask for TIZ—get TIZ—and take no substitute. Walter Luther Dodge & Co., 1221 So. Wabash Ave., Chicago.

WOMAN ESCAPES OPERATION

By Timely Use of Lydia E. Pinkham's Vegetable Compound.

Here is her own statement.

Cary, Maine.—"I feel it a duty I owe to all suffering women to tell what Lydia E. Pinkham's Vegetable Compound did for me. One year ago I found myself a terrible sufferer. I had pains in both sides and such a soreness I could scarcely straighten up at times. My back ached, I had no appetite and was so nervous I could not sleep, then I would be so tired mornings that I could scarcely get around. It seemed almost impossible to move or do a bit of work and I thought I never would be any better until I submitted to an operation. I commenced taking Lydia E. Pinkham's Vegetable Compound and soon felt like a new woman. I had no pains, slept well, had good appetite and was fat and could do almost all my own work for a family of four. I shall always feel that I owe my good health to your medicine."—Mrs. HAYWARD SOWERS, Cary, Maine.

If you are ill do not drag along until an operation is necessary, but at once take Lydia E. Pinkham's Vegetable Compound.

Every woman ought to have Lydia E. Pinkham's 80 Page Text Book. It is not a book for general distribution as it is too expensive. It is free, and only obtainable by mail. Write for it to-day. Lydia E. Pinkham Medicine Co., Lynn, Mass.

SICK, SOUR STOMACH, INDIGESTION OR GAS

"Pape's Diapepsin" Makes Upset Stomachs Feel Fine in Five Minutes

Wonder what upset your stomach—which portion of the food did the damage—do you? Well, don't bother. If your stomach is in a revolt; if sour, gassy and upset, and what you just ate has fermented into stubborn lumps; head dizzy and aches; belch gases and acids and eructate undigested food; breath foul, tongue coated—just take a little Pape's Diapepsin and in five minutes you wonder what became of the indigestion and distress.

Millions of men and women today know that it is needless to have a bad stomach. A little Diapepsin occasionally keeps this delicate organ regulated and they eat their favorite foods without fear.

If your stomach doesn't take care of your liberal limit without rebellion; if your food is a damage instead of a help, remember the quickest, surest, most harmless relief is Pape's Diapepsin which costs only fifty cents for a large case at drug stores. It's truly wonderful—it digests food and sets things straight, so gently and easily that it is really astonishing. Please for your sake, don't go on and on with a weak, disordered stomach; it's so unnecessary.

Stove Repairs

Linings, grates, centers and other parts for all stoves and ranges, carried in stock. Work done at lowest prices. Bring name and size of stove, or telephone 4170.

Quinn Furniture Co.

160 Middlesex Street.

D.D.D. Prescription

—for 15 years—

The Standard Skin Remedy

ASK

A. W. DOWS & CO., Druggists

ALLAN LINE

Boston, Glasgow, Derry

ONE-CLASS CABIN SERVICE

Rate $45. Two in Room

PARISIAN ..... OCT. 18
NUMIDIAN ..... OCT. 30
PARISIAN ..... NOV. 13
HESPERIAN ..... DEC. 11

Third Class Rate

Glasgow, Derry, Liverpool $30.25

For further information apply to any local agent or to H. & A. ALLAN, 20 State St., Boston.

PROPOSALS

"State Infirmary," Tewksbury, Mass., Oct. 6, 1913.

The Commonwealth of Massachusetts, by the Chairman of the Board of Trustees and the Superintendent of the "State Infirmary" invites proposals; for furnishing the labor and materials for the erection and completion of a "Laboratory Building," on its land in Tewksbury, Mass. A bond of Five Thousand ($5,000.00) dollars, with satisfactory surety or sureties, for faithfully doing the work, will be required. Plans, specifications and copies of the form of contract, bond and form of bid, can be seen at the office of said State Infirmary, on and after Oct. 10, 1913; and the form of proposal to be used can be obtained at said office and must be filled out and signed, as directed therein, sealed in an envelope, indorsed "Proposal for Laboratory Building for State Infirmary," and left with a certified check for Five Hundred Dollars ($500.00), (payable to the Commonwealth of Massachusetts), at said office of the State Infirmary, Tewksbury, before 1.30 o'clock p. m., October 29, 1913. These checks to become the property of the Commonwealth if the bidders fail to carry out the proposals. Proposals filled out and left with the checks, as above directed, and no others, will at the above named hour and place be publicly opened and read. The undersigned reserve the right to reject any or all proposals, or to accept the proposal they deem best for the said Commonwealth.

Builders, unable to figure at the office of said State Infirmary, can procure copies of the plans and specifications, at said office, by making a cash payment of ten ($10.00) dollars, at the time of receipt of same; the amount to be returned, when complete plans and specifications (as received) are returned by said builders, to the State Infirmary.

JOHN B. TIVNAN, Chairman.
JOHN H. NICHOLS, Supt.

TO CLEAN, OR NOT TO CLEAN

That is the question. Whether it is better to use antiquated ideas or modern cleansing machinery in the renovating of garments, has been tested fully in this establishment.

We do not infer that we, of late years, have employed stale methods. We haven't; but being the oldest established cleansing and dyeing house here, naturally there was a time when we had to use the "ancients."

But now! ah! what a change! A modernized plant, equal to any emergency. Such is progress!

Bay State Steam Dye House

Telephone 2414. 54 Prescott street

WITNESSES FOR SULZER

LOUIS SARECKY AND LOUIS JOS. EPHTHAL CALLED AT IMPEACHMENT TRIAL

ALBANY, N. Y., Oct. 9.—There are two important witnesses for Governor William Sulzer in his impeachment trial. Louis A. Sarecky, formerly Mr. Sulzer's secretary, swore that he signed his employer's name on campaign checks, took care of the accounts, was responsible for the erroneous campaign statement and that he himself wrote and signed the letter purporting to come from the governor

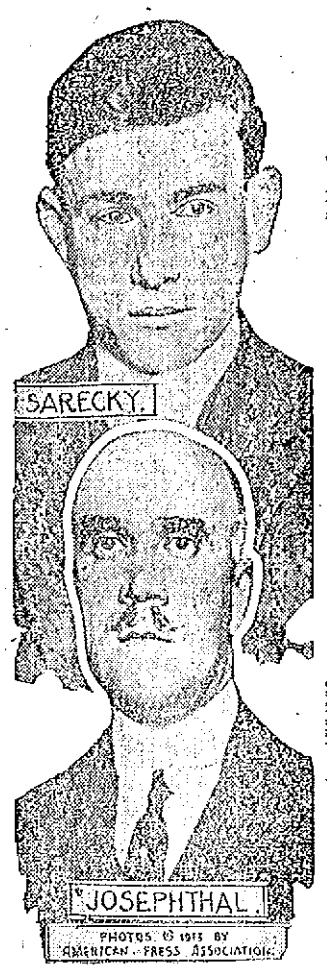

which requested the Mutual Alliance Trust company to accept Sarecky's indorsements on Mr. Sulzer's checks. He shouldered the blame for the entire series of transactions for which the governor is charged with perjury in the impeachment articles. Lieutenant Commander Louis M. Josephthal, the governor's naval aid, said that early in July last at Gettysburg Mrs. Sulzer told him that the 500 shares of Big Four and 200 of American Smelters lying in her husband's name in the brokerage house of Harris & Fuller were really hers and that Mr. Sulzer had been borrowing money on them.

All up to Associate, Fri. night.

Miner's, Pawtucket boathouse, tonight.

HEAD FULL OF CRIME

JAMES BURKE, ALIAS SPENCER, CONFESSED SLAYER OF MRS. REXROAT, IS A COCAINE FIEND

CHICAGO, Oct. 9.—James Burke, alias Spencer, faces trial for the murder of Mrs. Mildred A. Rexroat, the tango teacher whom he confessed he lured to Wheaton, Ill., and murdered.

Burke told the police a weird yarn about committing at least a score of murders, mostly of women, but all the cases were investigated, and it was found that the man was lying. It is believed, however, that he did kill Mrs. Rexroat and possibly one or two others. The prisoner is a cocaine fiend, and his head is full of crime, but it is not thought at all possible that his deeds run pace with his imagination.

Putnam & Son Co.

166 CENTRAL STREET

Mannish Coats

For Boys, Women and Girls.

Interesting models in single and double breast Greatcoats—Made with full belt or half belt, plain or patch pockets and with the new shawl or notch collar—Chinchillas in blue, castor or Cambridge gray and very smart fancy coatings. The graceful lines are worked into the garments by men tailors—not pressed in—so that our coats will keep in shape.....$10.00 to $20.00
OVERCOATS for boys 10 years to 18 from $3.50 to $20
OVERCOATS for boys 4 years to 10, from $2.00 to $10

New Norfolk Suits $3.50

Made from very attractive patterns of fancy wool cheviots, browns, dark grays and medium grays—Nicely tailored and capitally fitting. The best values we have shown on new suits for.....$3.50

Guaranteed Norfolk Suits $5.00

New, handsome patterns—in sizes 8 years to 18. Made from all wool cassimeres, cheviots and blue serges. Every suit bears our guarantee label—You can have a new suit FREE if one of these does not wear satisfactorily $5.00

The Best Suits

For boys that money can buy—from Rogers-Peet Co.—and high class specialists in boys' attire. Every pattern exclusive, and the materials of the very best—Cassimeres, snappy designs in cheviots, and fine worsteds, $6.50 to $14.00

Boys' Sweaters

An immense stock—in all of the new colors, with Byron or shawl collars or V neck.....$1.00 to $5.00

Bargains in Boys' Shoes

$1.00 a Pair for Boys' Sturdy School Shoes.

Better shoes than you've ever seen for the price. Made of heavy Kangaroo leather, with full double soles. Sizes 8 to 13 1-2, and only.....$1.00 a pair

All New High Shoes for Boys

In tan and black leathers, for large boys and little fellows, from.....$1.25 to $3.00

The VANDERBILT HOTEL

34th ST. EAST AT PARK AVE., NEW YORK
Subway Entrance

"An hotel of distinction with moderate charges"

Within five minutes of principal railway terminals. Situation ideal.

TARIFF:

Single rooms	per day—$3, $4, $5, $6
Double rooms	$5, $6, $7, $8
Double bedrooms, boudoir dressing-room and bath	" " $8, $10, $12
Suites—Parlor, bedroom and bath	" " $10, $12, $15

Each room with bath

Walter R. Marshall, Manager

SAUNDERS MARKET

159 GORHAM ST. COR. SUMMER ST.

TELEPHONES, 3890—3891—3892—3893

Sugar HAVE ALL YOU WANT 5c Lb.

Loaf Sugar, lb. 6c
Powdered Sugar, lb. 6c
Brown Sugar, lb. 5c

Special Sale of Spices for Pickling

Ginger 6c
Cloves 8c
Cinnamon 7c
Allspice 6c
Black Pepper 6c
Red Pepper 7c
White Pepper 7c
Sage 5c
Mustard 6c
Whole Allspice 3c, 5c
Whole Mixed Spice for Pickling 3c, 5c

FRESH FISH

—SPECIAL—

Large Mackerel 15c
Halibut ..... 10c lb.
Sword Fish, extra fancy, sliced from best parts ..... 12 1-2c Lb.

Oysters ..... 40c qt.
Clams ..... 25c Qt.
Fresh Herring ..... 20c Doz.
Butter Fish 7c
Fresh Flounders 5c
Large Mackerel ..... 7½c Each
Kippered Herring, 4c, 3 for 10c
Shore Haddock ..... 3 1-2c and 5c
Fancy Fresh Salmon 10c
Pollock ..... 4c Lb.
Finnan Haddie ..... 7c lb.

OLD DUTCH CLEANSER ..... 7c Can

SOAPS

Three 5c Packages of Pearline 10c
Ivory Soap ..... 6 for 25c
Peerless White Floating ..... 10 for 25c
White Rose Soap ..... 10 for 25c
Swift's Pride Soap ..... 9 for 25c
Lenox Soap ..... 9 for 25c
Welcome Soap ..... 7 for 25c
Every Woman's Soap ..... 7 for 25c
Swift's Naphtha Soap ..... 7 for 25c
Swift's Borax Soap ..... 7 for 25c
P. & G. Naphtha Soap ..... 7 for 25c
20 Mule Team Borax Soap ..... 7 for 25c
Pure White Castile Soap ..... 7 for 25c
Snap Soap ..... 14 for 25c
Pearl Soap ..... 7 for 25c
Bee Soap ..... 6 for 25c
Swift's Wool Soap ..... 7 for 25c
Grandma's Washing Powder, 4c, 12c
Jumbo Washing Powder 4c
Swift's Washing Powder 4c
Big 10 Washing Powder 4c
Star Naphtha Wash Powder 4c, 16c
Gold Dust ..... 4c, 18c pkg.
Sal Soda, pkg 5c
Lighthouse Cleanser 4c

CRACKERS

Takhoma Biscuit ..... 3c Pkg.
3 Packages to a Customer.
Butter Thins, Saltines, Atlantics and Peanut Wafers ..... 13c lb., 2 for 25c
Assorted Sunshine Crackers ..... 7 1-2c lb., 2 for 15c
Fancy Assorted Cookies ..... 9c lb., 3 for 25c
All Sunshine, 5c pkgs. ..... 4c, 4 for 15c
All Sunshine, 10c pkgs ..... 8c 2 for 15c

PURE LARD

50 Lb. Tub Silver Leaf, lb 12 1-2c
20 Lb. Tub Silver Leaf, lb 12 1-2c
10, 5, 3 Lb. Silver Leaf, lb 13 1-2c

COMPOUND LARD

50 Lb. Tub Compound Lard, lb 9 1-2c
20 Lb. Tub Compound Lard, lb 10c
10, 5, 3 Lb. Tub Compound Lard, lb 11c

MEAT IS CHEAPER

SPECIALS IN LAMB

Legs, special cut 12c, 14c
Forequarters 7c
Fancy Chops ..... 12 1-2c to 15c
Positive Sale at These Prices.

BEST SIRLOIN ROAST BEEF, lb 15c
TURKEYS, lb ..... 16c to 22c
SUGAR CURED HAMS, lb 14c
SLICED HAM, lb 22c
CHOICE FANCY CORNED BEEF, lb ..... 8c to 12c
FIRST CUT BEST ROAST BEEF, lb 14c
SIRLOIN STEAK from best heavy beef, lb ..... 15c to 22c
FRESH PORK LOINS, lb ..... 15c to 19c
FRESH PORK SHOULDERS, lb 12 1-2c
LEG VEAL, lb 16c
FRESH KILLED FOWL, lb ..... 16c and 17c
BEST RUMP STEAK, lb ..... 25c to 30c
RUMP BUTTS, lb 14c
SPARE RIBS, lb ..... 10c and 11c
SWEET PICKLED SHOULDERS, lb 12c

6c—Special Sale—6c

Wax Beans 6c
String Beans 6c
Kidney Beans 6c
D-Zerta 6c
Corn (canned) 6c
Beets (canned) 6c
Tripe (canned) 6c
Rex Jelly (Fancy) 6c
Saunders' Baking Powder 6c
Saunders' Gelatine 6c
Concentrated Extract all flavors 6c
Chloride Lime 6c
Worcestershire Sauce 6c
Pepper Sauce 6c
French Mustard 6c
Shoe Shine 6c
Household Ammonia 6c
Salad Dressing 6c
Tapioca (1 lb. pkg.) 6c
Strawberries 6c
Root Beer 6c
Canned Pumpkin 6c
Mincemeat 6c
Horseradish 6c

FRUIT

Jamaica Oranges 12c Dozen

Large, Juicy and Sweet.

Malaga Grapes ..... 7c Lb.
Tokay Grapes ..... 7c Lb.
Bananas ..... 10c Dozen
Fancy Plums ..... 5c Dozen
Nice Juicy Lemons ..... 15c Dozen
Peaches, 15 qts in case ..... 70c case

VEGETABLES

New Potatoes, extra quality, 18c pk.
Sweet Potatoes, 15 lbs. for 25c
Tomatoes ..... 2 lbs. for 5c
Apples ..... 20c pk.
Celery, fresh and crisp 10c
Squash ..... 1 1-2c lb.
Cabbage ..... 1 1-2c lb.
Fresh Spinach ..... 10c pk.
Beets ..... 2 lbs. for 5c
Native Carrots ..... 2c lb.
Parsnips ..... 3c lb.
New Spanish Onions ..... 4c lb.
Onions ..... 30c pk.
Pickling Onions ..... 18c pk.
Cranberries ..... 8c qt.
Turnips ..... 2c lb.
Cauliflower ..... 5c lb.
Red Cabbage ..... 3c lb.

Salmon, pink 8c
Salmon, Columbia River ..... 10c can
Salmon Steak—Choice Alaska cuts, red, 1 lb. can 12c

Tanglefoot Fly Paper, 4 double sheets, 5c

Ground Bone, fresh every day, lb. 3c
10 lbs. 25c

Shredded Wheat, 11c
Cream of Wheat, 11c
Grape Nuts 11c

TOILET PAPER
Regular 10c size. 3c, 9 for 25c

BUTTERINE
Highest grade, half cream ..... 20c, 25c lb.
Very Good Butterine, 15c lb., 10-30 lb. tubs 13 1-2c lb.

Snider's Soups—Tomato, Vegetable, Chicken Soups, 7c each
Yours Truly Soups, all flavors 6c

Blue Label Ketchup—Full pints 19c
Snider's Pork and Beans with Tomato Sauce 11c

FRUIT JARS
This is Preserving Time
"E. Z." SEAL JARS
Pints ..... 65c Doz.
Quarts ..... 70c Doz.
"ATLAS" JELLY TUMBLERS ..... 20c Doz.

O. G. Rolled Oats, 5 lb. pkg. 19c
1 Piece Fancy Cut Glass in each pkg.

SPECIALS

Seeded Raisins, pkg 7c
Not-a-Seed Raisins, pkg 9c
Canned Strawberries 6c
D'Zerta Pudding, pkg 6c
Maine Stringless Cranberry Beans 8c
Fancy Peas, can 7c, 11c, 13c, 14c
Red Letter Soups (Tomato, Vegetable and Oxtail), can 6c
Boiled Cider, bottle 20c
Citron, Orange and Lemon Peel, 15c Lb.
Fruit-ena Pudding, all flavors, 4c
Tomato Ketchup, bottle 6c
Corn Flake ..... 4c Pkg.

BUTTER

Best Grade Vermont Creamery Butter in 5 lb. boxes, lb 36c
Good Quality Butter ..... 29c to 31c
Woodlawn Creamery, prints, 35c lb.
Clover Hill Creamery in 1 lb. sanitary cartons 35c

CHEESE

Very Good Cheese, lb 10c
Full Cream Cheese, lb ..... 12c to 19c
Sage Cheese, lb 20c
Swiss Cheese, lb 30c
Roquefort Cheese, lb ..... 35c to 40c
Limburger Cheese, lb 25c
Young American Cheese, lb., 20c to 22c

FLOUR

BEST BREAD FLOUR—
$5.00 Bbl., 65c Bag
Ben Hur, Searchlight and Quaker Brands, Ethan Allen and Musketeer Brands.

BEST PASTRY FLOUR—
24 1-2 lb. Bags 60c
White Lily and Acme Brands

EGGS

Fresh Eggs, dozen 22c
Armour's Helmet Brand Eggs, fresh, dozen 30c

DELICATESSEN

NEW DEPARTMENT

Boiled Ham ..... 45c lb.
Holstein ..... 22c lb.
Roast Beef 15c
Roast Pork 15c
Boiled Tongue 35c
Boiled Corn Beef 18c
Beef Loaf 20c
Head Cheese 10c
Minced Ham 14c
Pressed Ham 15c
Bologna 12 1-2c
Frankfurts (Best German) 18c
Sausages 18c
Fresh Tripe 12c
Pork Pies 5c
English Bacon 22c
English Sugar Cured Ham 30c
English Blood Pudding 12c
German Liverwurst 15c
German Tonwurst 15c
German Head Cheese 15c
English Rolled Bacon ..... 27c lb.
Salame ..... 30c lb.
Pickled Pigs' Feet ..... 11c lb.
Pickled Tripe ..... 8c lb.

TEA and COFFEE

A very good Formosa Oolong Tea, guaranteed pure, 15c lb.; 3 lbs. for $1.00
Coffee—A good Santos, an exceptionally pure good drinking coffee (ground fresh) ..... 15c lb.; 3 lbs. for $1.00
Avondale Coffee, regular 35c lb. coffee, only ..... 39c lb.
Silver Coffee ..... 25c lb.
(None purer)
17c—PURE COCOA—17c
Y. T. Coffee ..... 25c lb.
Yours Truly Brand, Melbourne Brand Lb. 25c; ½ lb. 14c; ¼ lb. 7c
(Quality and strength guaranteed)
5 Lbs. Sugar to a Customer
With every 30c package Tetley, Tuder, Lonquit and Bill Grade Tea
SUGAR 4c LB.

SPECIALS

Rice, Whole Head Carolina ..... 7c lb.
Beans—N. Y. State Fea Beans 9c qt.
Tamatoes, Yum Yum Brand, 9c can, 3 for 25c
Peas ..... 9c can, 3 for 25c
Peaches 12c, 15c, 20c
Pears 8c, 11c, 13c
Olive Oil, Pompeian Brand, Pure Imported—
½ pints 20c
Pints 35c
Quarts 60c
Chiver's Pure Orange Marmalade 16c
Robertson's Orange Marmalade 15c
Tam-o-Shanter Marmalade 5c

REQUIEM SERVICE

High Mass Celebrated for the Late Rev. J. N. Jacques

A month's mind solemn high mass of requiem was celebrated this morning at St. Louis' church for the repose of the soul of the late pastor, Rev. J. N. Jacques. The service was attended by all the parochial school children, as well as by a large number of parishioners, and many clergymen from other cities.

The mass was celebrated at 9.30 o'clock by the pastor, Rev. J. B. Labossiere, who was assisted by Rev. J. M. Levesque of Newburyport as deacon, and Rev. J. H. Cote of Amesbury as sub deacon. The master of ceremonies was Rev. J. Henri Pilion of Salem. The choir was augmented for the occasion and was under the direction of Oller J. David.

Rt. Rev. Henri Da Silva officiated at the Libera, and among the clergymen seated in the sanctuary were: Rev. R. A. Fortier, Marlboro; Rev. J. B. A. Barette, O. M. I., Lowell; Rev. J. H. Pilion, Salem; Rev. J. H. Cote, Amesbury; Rev. J. M. L. Levesque, Newburyport; Rev. J. Alfred Pelletier, Salem; Rev. George A. Godreau, Lynn; Rev. J. E. Robichaud, Newton; Rev. P. H. Grenier, Waltham; Rev. Arthur Bernecho, O. M. I., Lowell; and Rev. L. C. Bedard, Lowell.

Knees Became Stiff

Five Years of Severe Rheumatism

The cure of Henry J. Goldstein, 14 Barton street, Boston, Mass., is another victory for Hood's Sarsaparilla. This great medicine has succeeded in many cases where others have utterly failed. Mr. Goldstein says: "I suffered from rheumatism five years, it kept me from business and caused excruciating pain. My knees would become as stiff as steel. I tried many medicines without relief, then took Hood's Sarsaparilla, soon felt much better, and now consider myself entirely cured. I recommend Hood's."

Get it today in usual liquid form or in tablets called Sarsatabs.

HAMPDEN ROADS

Ex-Pres. Mellen Testified Before the Public Service Commission

BOSTON, Oct. 9.—Charles S. Mellen, former president of the New York, New Haven & Hartford and the Boston & Maine railroads, testified before the public service commission yesterday in connection with the commission's investigation of the cost of the Hampden railroad. This is a single track line 15 miles long in the western part of the state, constructed at a cost of $1,000,000 for lease to the Boston & Maine as a branch by which a connection to Springfield could be secured.

Mr. Mellen and Commissioner Geo. W. Anderson had occasional tilts, in one of which Mr. Mellen, when asked why the Boston & Maine did not itself raise the capital instead of allowing the road to be constructed with private funds, answered:

"Under the Massachusetts laws you can lease the world, but you are restricted in the matter of issuing stocks and bonds.

"You cannot tell what the Hampden railroad is worth until it has been operated and tried out," said Mr. Mellen. "No one can condemn it until someone has a chance to try it out."

Any personal connection with the financing of the Hampden railroad was emphatically denied by Mr. Mellen and he said that the only transactions that he had in this connection, acting as president of the Boston & Maine were the agreement to pay five per cent. on the cost and the general supervision of the work by the Boston & Maine engineers.

He stated that the purpose of the Boston & Maine railroad was to acquire a lease of the Hampden and thereby secure a connection to Springfield, without the outlay of capital which was badly needed for other purposes. He said Ralph T. Gillett agreed to furnish the money and that the directors and stockholders of the Boston & Maine approved of it.

Mr. Mellen said that he would have called a halt had he known soon enough that the road would cost $1,000,000, but "since it is done there is nothing to do but accept it. I do not consider the money wasted, but I had intended that the improvements be made gradually as the business became larger," he said.

STORMY SCENES

At Bankers' Convention in Boston—Opposition to Currency Bill

BOSTON, Oct. 9.—The bankers of the country again yesterday declared their opposition to the proposed federal reserve plan of reform in the currency and banking system.

With only one dissenting vote on the final vote, more than 2,000 bankers from all sections of the United States gathered at the first day's sessions of the annual convention of the American Bankers' association, ratified the action of the Chicago conference of bankers in demanding amendments to the federal reserve act, now pending in congress. The bankers also approved the work of their own currency commission which earlier in the day had reported the system of governmental control proposed in the Glass-Owen bill to be socialistic, and imposing "unwise hardships upon the banks and equally unwise hardships on the general public."

The resolutions in which this ratification and approval were contained also included commendation of "the president, the secretary of the treasury and congress for their efforts to create in this country an elastic as well as a safe currency," and pledged them "hearty support for the enactment of proper legislation to that end."

The addition of this paragraph as an amendment to the resolutions originally proposed followed stormy scenes on the convention floor yesterday morning.

The paragraph was proposed at the afternoon session by former Congressman Joseph H. O'Neil of Boston. Mr. O'Neil was one of several speakers who were almost hooted from the floor during the forenoon. He and former Congressman Thomas Machin of Arkansas, together with B. A. Mecklenpah of Brewster, Wis., president of the Wisconsin Bankers' association, rallied to the defense of the administration, which had been attacked by most of the previous speakers.

We will meet you at Associate, Fri.

If you want help at home or in your business, try The Sun "Want" column.

MATRIMONIAL

Mr. James E. Mullen of New York City and Miss Laura E. Healey of Graniteville were united in marriage yesterday afternoon at St. John's church, North Chelmsford, by the pastor, Rev. Edmund T. Schofield. The bride was gowned in white crepe meteor with lace trimmings and carried bride's roses while the bridesmaid, Miss Mary Mullen, a cousin of the groom, wore white crepe de chine and carried pink roses. The bride's brother, Mr. James R. Healey of Graniteville was best man.

Following the wedding ceremony, a reception was held at the home of the bride's sister, Mrs. Joseph Bionne, 126 Grand street, at which many relatives and friends were present including a number of out-of-town guests. The couple received a wealth of beautiful gifts. They left for a wedding trip to Boston, Ayer and Springfield. They will reside at 217 Willis avenue, New York city.

LAYHON—TUCKER

Mr. Arthur John Layhon and Miss Ella Frances Tucker were married yesterday afternoon at St. Patrick's church by Rev. Timothy Callahan. Mr. Fred Tucker, brother of the bride, was best man and the bridesmaid was Miss Etta Callahan, cousin of the bride. The bride was charmingly gowned in white charmeuse, trimmed with chiffon and cut on train. She carried bride's roses. The bridesmaid wore duchess lace over pink charmeuse and carried a bouquet of pink roses.

The gift of the groom to the best man was a gold stickpin and the bride gave her bridesmaid a sapphire ring. The house was beautifully decorated with potted plants and autumn foliage. Miss Blanch Bates of Providence, R. I., played the wedding march, and she was assisted by Thomas Hannigan, violinist.

Following the wedding, a reception and dinner was held at the home of the bride, 69 Queen street to relatives and friends of the couple. They were recipients of very many costly gifts. The happy couple left on a wedding trip to New York and Canada and will be at home to their many friends after November 1.

LITTLEHALE—PUTNAM

Miss Mabel Frances Putnam, daughter of Mr. and Mrs. Alonzo Putnam of Eighth avenue was united in marriage to Mr. Charles Percy Littlehale last evening at the home of her parents, the ceremony being performed by Rev. F. G. Alger. The bridesmaids were Misses Alice R. Erskine and E. Beverly Sturtevant.

The bride was gowned in white silk in with pearl trimmings and silver lace and her veil was caught up with lilies of the valley. She carried lilies of the valley. Mr. Howard N. Putnam was best man and the ushers were Messrs. Harry Littlehale, Lewis A. Putnam, Royal Gibson and Chester Gates.

The gift of the bridegroom to the bride was a beautiful pendant of emeralds and pearls while the best man and ushers received stickpins. Friendship circles were given to the bridesmaids by the bride. A reception followed the ceremony at which were present many friends and relatives and a wedding supper was served. The young couple left on a bridal wedding trip and after November 1, will be at home to friends at their new residence in Tyngsboro.

FOSS—WATSON

Miss Jessie Aitken Watson, youngest daughter of Mr. and Mrs. George Watson of 127 Jewett street, was united in marriage last evening to Mr. Arthur Clifton Foss of Springfield, formerly of this city. The ceremony was performed by Rev. Dan Reed Dilts, pastor of the Calvary Baptist church. The double ring service was used with the Episcopal church ritual. Mrs. E. Burke Everton of Lawrence played the wedding march.

The bride's sister, Miss Agnes Watson was bridesmaid and the best man was Mr. Dana Clark. The ushers were Messrs. Attie McGovern of Andover and Hiram Foss of Lowell, the latter a brother of the bridegroom. The bride was given away by her father, Mr. George Watson. The bride wore white charmeuse cut en train with trimmings of point de Venise lace and she carried a shower bouquet of bride's roses and lilies of the valley. The bridesmaid wore pink charmeuse and carried pink Killarney roses. The ushers were gowned in white chiffon over blue charmeuse.

Following the ceremony, there was a reception and wedding luncheon and the house was beautifully decorated for the occasion. There were present many relatives and friends. The couple received many gifts of cut glass, silver and linen. Mr. and Mrs. Foss left on a brief wedding trip after which they will take up their residence in Springfield.

COGAN—LYNCH

At St. Columba's rectory yesterday afternoon at 5 o'clock, Mr. Edward J. Cogan, a government engineer, of Newport, R. I., and Miss Emma G. Lynch, daughter of Mrs. Richard P. Lynch of 19 Lamb street, were married by Rev. Father Doran. The best man was Mr. James G. Lynch, the bride's brother and the bridesmaid was Miss Mary E. Meehan, the bride's cousin. The bride wore a beautiful gown of duchess satin and carried bridal roses, while the bridesmaid wore pink chiffon over pink satin and carried a bouquet of yellow chrysanthemums. Dr. P. J. Meehan and Mr. Walter J. Quelman were the ushers at the home. Following the ceremony a supper was served at the home of the bride's mother, after which the couple left on a honeymoon trip. They will reside in Newport, R. I.

BRADY—McCARTHY

Mr. Daniel Brady and Miss Anna McCarthy were married at 7 o'clock last evening at the rectory of St. Patrick's church by Rev. Timothy Callahan. Mr. John F. Brady was best man and the bridesmaid was Miss Teresa Sullivan. Both bride and bridesmaid were gowned in white bandbury trimmed with Irish point lace, and each carried a bouquet of American Beauty roses. Following the ceremony a reception and wedding supper was enjoyed at the home of the bride, 258 School street. The house was tastefully decorated. The couple received a wealth of beautiful presents. They left later on a brief bridal tour.

WILSON—COYNE

Mr. Joseph Wilson of Lawrence and Miss Lillian C. Coyne, daughter of Mrs. Mary Coyne of Third avenue, this city, were united in the bonds of matrimony yesterday afternoon at the rectory of St. Columba's church by the pastor, Rev. John Degan. The best man was Mr. Arthur Bernard of Lawrence while Miss Helen Collins, of Lawrence, the bride's cousin was bridesmaid. Miss Dora Collins of Lawrence, also a cousin of the bride was maid of honor. The bride wore duchess satin trimmed with marquis lace and she carried a large bouquet of sweet peas. The bridesmaid wore a gown of pale blue satin and carried yellow chrysanthemums while the maid of honor wore pink satin and carried chrysanthemums. A wedding supper was served at the bride's home after the ceremony. The happy couple left on the past seven o'clock on a wedding trip to New York, after which they will take up their residence in Lawrence.

PENNANT DAY

WEDNESDAY, OCT. 15th

Wait For It.

BEACHEY'S DEATH NEMESIS PURSUES HIM AS HE RE-ENTERS FLYING GAME

NEW YORK, Oct. 9—Lincoln Beachey, trying to "do a Pegoud" on his first flight since he quit the flying game last March, collided with a hangar at the aviation grounds at Hammondsport, N. Y., killing Miss Ruth Hildreth, seriously injuring her sister, Miss Dorothy Hildreth, daughters of a wealthy wine merchant and hotel owner, and hurting several others who were on top of the hangar watching his stunts. Now Beachey may again give up flying. He is the aviator who first encircled the capitol at Washington, flew from New York to Philadelphia and over Niagara Falls and down the Royal gorge. He quit flying because his daring had resulted in the deaths of several who had tried to emulate him. The wonderful feats of Pegoud, the amazing French aviator, led Beachey to re-enter the game for the purpose of trying to duplicate in America the acrobatic feats of the Frenchman. His first attempt was fatal, not to himself, but to another.

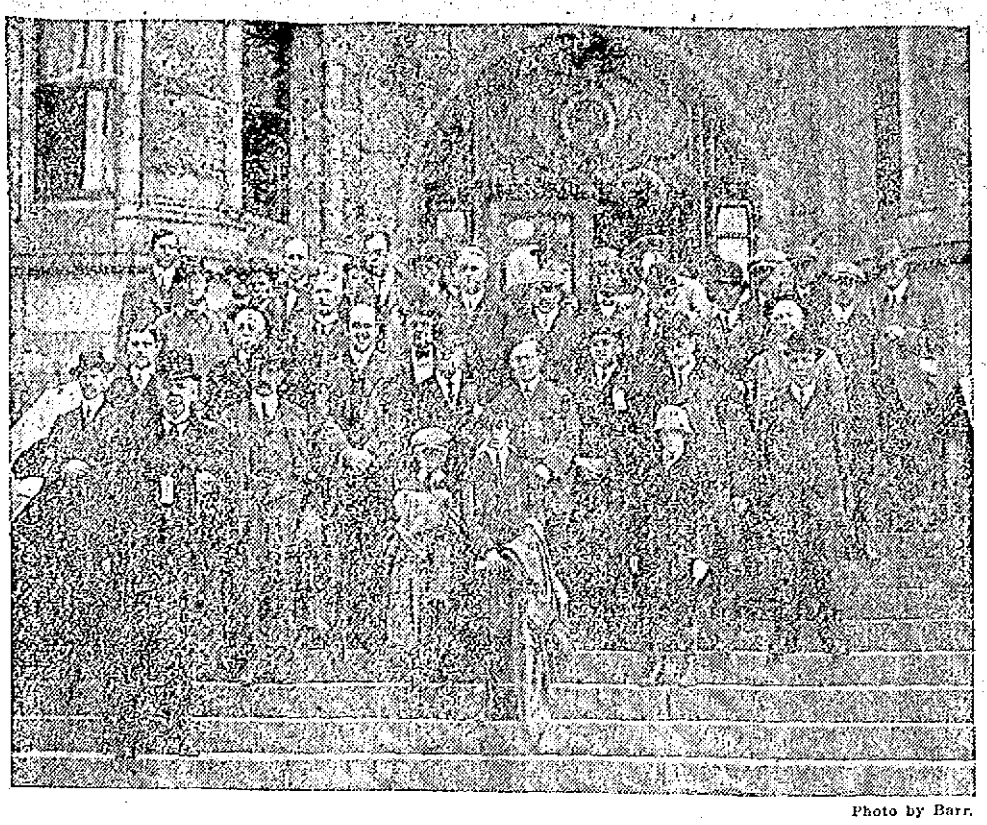

Photo by Barr.

COMMITTEE ON RIVERS AND HARBORS AT CITY HALL

Lower row, from left to right—George M. Harrigan, president Lowell Board of Trade; Dr. Andrew J. Barchfeld, of Pennsylvania; Congressman Thacher, Congressman Rogers, Congressman Sparkman, Mayor O'Donnell and Congressman William F. Murray.

Second row—Congressman Thomas Gallagher, of Illinois; Congressman Michael Donohoe, of Pennsylvania, and Hon. William S. McNary.

Third row—William C. Brewer, Thomas F. Giblin and Edward Gilmore.

The above picture of members of the congressional committee on rivers and harbors, and others, was taken by The Sun's photographer at the Merrimack street entrance to city hall yesterday forenoon, before the committee left on its trip from Lowell to Newburyport for the purpose of viewing the Merrimack river and to pass upon the feasibility of making it navigable from Lowell to the sea.

Two of the boys in the picture are sons of a member of the committee from Chicago and the third is the son of Hon. William S. McNary.

PRESIDENT WILSON'S PRETTY NIECE ON STAGE, ANXIOUS TO WIN FAME

NEW YORK, Oct. 8.—Mrs. Margaret Howe, wife of President Wilson's favorite nephew, Dr. George Howe, is devoting all her time now to her stage career. The president's niece is filled with the ambition to be a great actress, and she is now playing a small part in the dramatization of Longfellow's poem "Evangeline." It has been said that President Wilson did not object to his niece following her stage aspirations—in fact, it is said that he encouraged her because of her sincerity to make a name for herself on the American stage. The president's own daughter Eleanor is fond of theatricals and recently took part in an elaborate private production of a bird drama by Maeterlinck.

LOST IN FOG

Congressmen Were Investigating Rivers and Harbors

BOSTON, Oct. 9.—Lost in the fog—one party of congressmen. It happened last night when the members of the house committee on rivers and harbors who have been inspecting various New England coast and river points attempted to go from Newburyport to Gloucester.

One of the automobiles becoming separated from the rest, wandered about aimlessly on the country roads until finally a direct route to Boston was discovered and the car was brought here. The other cars started bravely but, after they had traveled several miles it was found that they were on the wrong road. They stumbled on a hotel where they stopped for supper and then they, too, gave up in despair and came to Boston.

FEDERALS EVACUATE TORREON

MEXICO CITY, Oct. 9.—The evacuation of the city of Torreon by the federal troops was confirmed today by Manuel Garcia Aldape, minister of the interior, who declared that General Truey Aubert, the federal commander there with General Munguia, Ignacio Bravo and Escudero was at Hipolito, near Saltillo. The latter three commanders, according to the minister of the interior, are to undergo court-martial for the evacuation of Torreon.

SULZER VERDICT

Expected to be Made Known Next Week—Defense Rested

ALBANY, N. Y., Oct. 9.—Without calling either Gov. Sulzer or his wife to the witness stand, his counsel today rested their defense in the trial of his impeachment. According to D-Cady Herrick, chief of his attorneys, Gov. Sulzer decided not to defend himself in person because he did not want to be placed in the position of shielding himself behind his wife—for it was for Mrs. Sulzer, according to the testimony that the governor had his Wall street dealings. Judge Herrick said last night that the governor had heard from many quarters, including Washington, that "any man who would shield himself behind his wife, ought to be removed."

Today and tomorrow will be devoted to summing up the case by the opposing counsel. Monday next being a holiday, the court will probably adjourn from Friday until Tuesday, when it is expected, the verdict on the governor's guilt or innocence will be reached.

If you want help at home or in your business, try The Sun "Want" column.

DUG UP LOCOMOTIVE

CURIOUS FIND BY WORKMEN IN OLD B. & M. STATION ON CENTRAL STREET

While excavating yesterday at the old Boston & Maine depot on Central street workmen in the employ of H. P. Graves unearthed parts of an old locomotive. The rusted condition of the metal indicated that the locomotive must have been interred years ago.

Thirty years ago today a runaway train came through Lowell and crashed into the old depot, tearing away the wall which barred its progress and half burying itself in the earth after it had partly tipped over. The engineer was killed in the accident and many of the passengers and train crew were injured, one fatally.

When the wrecking gang arrived it was decided to bury part of the locomotive on the spot and thus save the expense of loading it and carrying it away. This was done and the subject of the buried engine was not thought of again until this morning.

One of the huge truck springs was the first portion of the wreck that was brought to view. Immediately upon the announcement of the discovery several of the older men about the old depot thought of the buried engine which has been unheard of for the past 30 years. In fact many of the railroad men were surprised to learn of the incident.

Although no positive proof is forthcoming it is reasonable to believe that the various parts of the locomotive dug up this morning are the same which were buried after the wreck in the old depot. The spring, as well as the other parts, are at the former depot now but their final dispositions has not yet been decided upon.

FISH AND GAME ASSO.

LOCAL ASSOCIATION HELD WELL ATTENDED MEETING—GROWING AND DOING GOOD WORK

The Lowell Fish and Game association held a well attended and enthusiastic meeting in Odd Fellows building, Middlesex st., Tuesday night. One of the most important items before the meeting had to do with the fishway at Pawtucket falls. The fishway there has gone into disuse and the association seeks to have it restored. President L. A. Derby stated that he had received a communication from the state commissioners, stating that they will inspect the fishway at the falls. Simon B. Harris read the laws governing the fishways in Massachusetts.

It was voted that the commission be asked to take the law off Forge pond for the winter season. The pond was recently stocked with white perch, but white perch do not bite in the winter time, therefore fishing through the ice will not interfere with them. Seven new members were admitted to the association.

DEATHS

MICHOT—Crestawa, aged 1 month and 15 days, died yesterday at the home of the parents, Mr. and Mrs. Celia Michot, 100 Tilden street.

There will be a meeting of the teachers and principals of the evening elementary schools at the High school hall on Friday evening at 7.45 o'clock, at which assignments will be announced.

Miss Lillian Traversy and Miss Angelina Corbeil of 5 Dalton street have returned from a pleasant three months' trip through the Dominion of Canada.

FUNERALS

D'ANJOU—The funeral of Mrs. Mary Rock D'Anjou took place [illegible] from 522 Central street. H[illegible] requiem was celebrated at [illegible] de Lourdes church at 8 [illegible] Fr. Magnan, O. M. I. cele[illegible] bearers were John Wilfore, Fred and Clifford D'Anjou, Edward Harnden, Fred L'Heureux and M. Barbeau. Among the floral offerings were pieces from the following: Family, Mr. and Mrs. D. J. Cote of Manchester; Scripture's laundry, Mrs. James Burns, Miss May Kennedy and the shipping department of the U. S. Cartridge Co. Burial was in St. Joseph' cemetery, where the committal prayers were read by Rev. J. H. A. Barett, O. M. I. Funeral arrangements were in charge of Undertaker Joseph Albert.

COULOMBE—The funeral of William Coulombe took place yesterday from the home of his parents, 15 Cumberland road. High mass of requiem was celebrated at St. Louis' church at 8 o'clock, Rev. L. C. Bedard officiating. The bearers were Joseph Larocque, A. Saucier, G. Paquin, Napoleon Paquin, George Fenderson and G. Larocque A. Saucier, G. Paquin, Napoleon Paquin, George Fenderson and G. Larocque. Burial was in St Patrick's cemetery in charge of Undertaker Amedee Archambault.

KICKED IN THE HEAD

CAMBRIDGE, Oct. 9.—The Harvard football team lost another member by injury yesterday when Vincent Freedley, quarterback was kicked in the head during a scrimmage. He was removed to Stillman infirmary. Physicians on the field expressed the opinion that Freedley had suffered a slight concussion of the brain.

Rev. William Corcoran, of Nevada, who has been visiting his aunt, Mrs. Margaret Watson of 44 Gorham street, has returned home after a pleasant stay in this city.

HOME RULE SURE

Churchill Says Nothing Would Deter Gov't From Backing Law

DUNDEE, Scotland, Oct. 9.—Winston Spencer Churchill, first lord of the admiralty, addressing his constituents last night, reaffirmed that nothing would deter the government from carrying through the home rule bill as planned and doing its duty in upholding the law suppressing disorders, by whomsoever fomented.

Mr. Churchill, whose speech was keenly anticipated as a declaration of the government's policy, added that in the natural course of events a general election would occur before any legislation could be passed by the Irish parliament and in the event of the transference of power, it would be open to the opponents of the bill to repeal it. That was their only constitutional remedy so long as they opposed settlement by agreement.

In the latter part of his speech Mr. Churchill made what is regarded as an overture to Ulster. He said:

"The claim of Northeast Ulster for special consideration, is a claim, which, if advanced with sincerity and not as a wrecking manuever, cannot be ignored without full consideration by any government dependent upon the present house of commons."

A LITTLE NONSENSE

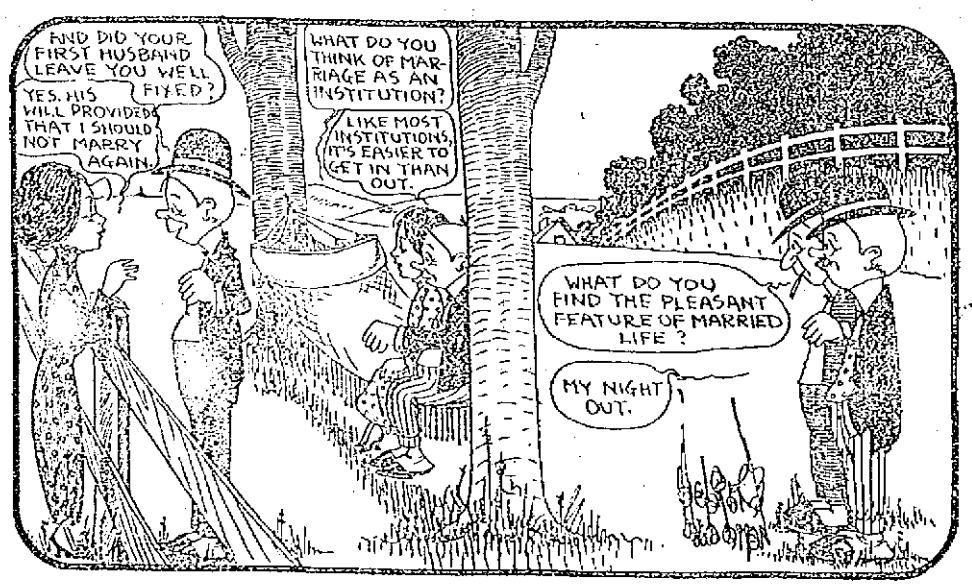

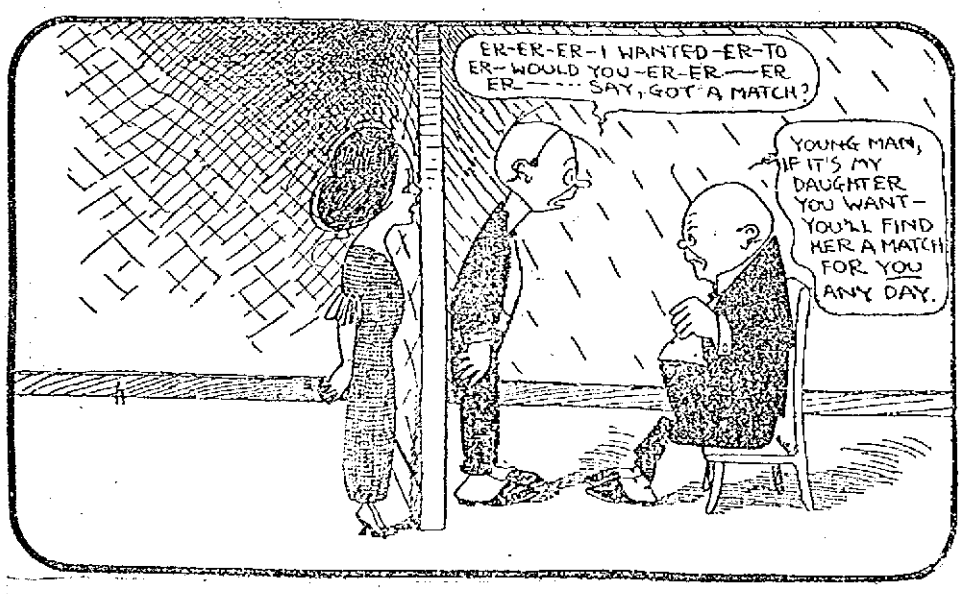

EXCUSE ME

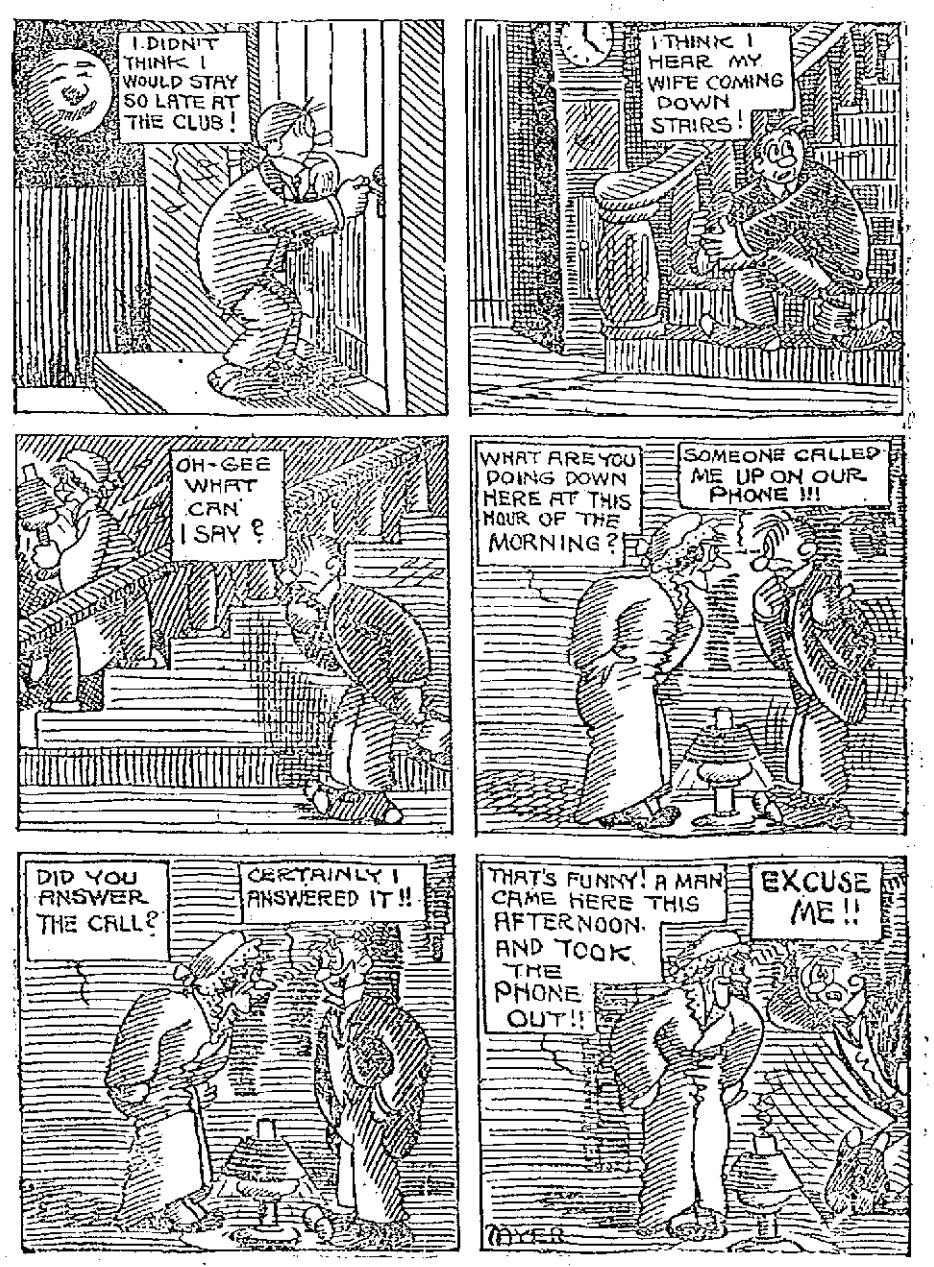

THE SUN CLASSIFIED ADVERTISEMENTS

TO LET

STEAM HEATED FURNISHED rooms to let; bath on same floor; use of telephone. 181 East Merrimack st.

TENEMENT OF FOUR ROOMS TO let to man and wife. Newly papered and painted. Gas for range. Your own back door. $2.00 week. Inquire at 8: Elmwood ave.

COTTAGE HOUSE OF FIVE ROOMS to let on line of electric cars, but only short walk from mills; very pleasant, with sun from morning till night; great value at $7.50 per month. T. H. Elliott, 64 Central st.

FLAT OF FOUR LARGE ROOMS TO let at 184 South st.; rent reasonable. Inquire on premises.

NEWLY FURNISHED ROOMS TO let, with gas, heat, and use of bath; in private family. Apply to Mrs. Pierre Gervais, 532 Moody st.

I HAVE SOME FINE FLATS TO let at $10 and $15. Dr. McCarty, 671 Central st.

5-ROOM TENEMENT TO LET AT 18 and 20 Second st.; gas, water and toilet; newly papered and painted inside and out. Apply on premises.

5-ROOM TENEMENT TO LET, PANTRY, bath, hot water, $14.50, at 42 Barclay st. Apply Schutz Furniture Co., 320 Middlesex st.

5-ROOM FLAT TO LET; BATH, piazza; at 85 Pond st.; rent $12. Inquire Hogan Bros., 92 Concord st.

COTTAGE TO LET; 7 ROOMS, BATH; furnished or unfurnished; with or without boarders. Tel. 2038-M, or write O 17, Sun Office.

TO LET—FIVE FLATS, 50 ELM ST. Five flats, 145 Cushing street. $1.50 a week. Joe Flynn.

ROOM SUITABLE FOR BARBER shop or business office, to let, on second floor of the Harrington building, 62 Central st.

MY HOUSE AND STABLE AT 223 Wentworth avenue, to let. Chas. A. Eveleth, Lowell jail.

TO LET

A 10-room house, 332 East Merrimack street. Hot and cold water, new furnace. Rent reasonable to right parties. Inquire.
DR. J. A. MEHAN, 4 Park Street
Telephone 3366-W.

GUMB BROS.
MONUMENTS AND MEMORIALS
Of all descriptions in granite, marble and bronze. Our manufacturing plant has the most modern power equipment and every labor saving device.
Cor. Gorham and Anderson Sts.
Near Edson Cemetery. Tel. 1917

TO LET

TENEMENT OF 5 ROOMS WITH bath and pantry, $2 per week, at 194 Cumberland road. Inquire T. Leaver, 50 West st.

FURNISHED ROOM TO LET WITH steam heat, also rooms suitable for light housekeeping to let, 75 East Merrimack st.

LARGE FURNISHED ROOM TO let; furnace heat, all modern conveniences; rent reasonable; suitable for two. Apply 207 Appleton st.

ELEVEN ROOM TENEMENT TO let at 13 Grand st.; rent reasonable. Apply, 582 Middlesex st.

NICE 6-ROOM TENEMENT WITH pantry, bath, set tubs, cemented cellar, large attic; to let; use of telephone. Inquire at 125 White st., or tel. 2305-W.

TO LET—ROOMS IN HIGHLANDS. Textile students preferred. All modern improvements, with use of telephone. Address K 24, Sun office.

ROOMS TO LET, FURNISHED OR unfurnished, steam heat, electric lights, bath, telephone, etc. Edge of Highlands. A. W. Dows & Co.

THE PREMISES NUMBERED 1320 Gorham st., house of seven rooms, with all modern conveniences; stable and large lot of land to let. Apply to Michael Corbett, 22 Highland st.

MODERN TENEMENT TO LET, 25 Moore st.; rent $12. Store on Gorham st., near Moore, rent $10. Inquire at 937 Gorham st.

4-ROOM TENEMENT TO LET, ALSO 2-room tenement in best possible condition, clean, light, pleasant, toilet on floor, good neighbors, kind treatment. George E. Brown, 79 Chestnut st.

FLAT OF FOUR ROOMS TO LET at 216 Thorndike st. Inquire, Bennett Silverblatt, 71 Central st., or tel. 1383.

DRESSMAKERS—TAKE NOTICE. Rooms to let on second floor, Associate bldg. Apply to Janitor.

HALL TO LET FOR MEETINGS, AT Associate bldg. For terms apply to janitor.

TENEMENT OF FOUR ROOMS TO let, in Pawtucketville, near bridge. Inquire 89 Varnum ave.

PLEASANT TENEMENT OF SIX rooms, to let, in Pawtucketville, with bath, gas and open plumbing. Served by two car lines. Inquire 89 Varnum ave.

Taylor Roofing Co., Inc.
Use galvanized iron cut nails for shingling, size 1 penny; they do the best work. Gravel roofing done promptly and well.
TEL. 969, 140 HUMPHREY ST.

TO LET

6-ROOM TENEMENT TO LET TO small American family; Dracut, near cars; price $8. Four-room tenement, 27 Fulton st., $2 per week. Three-room tenement in a cottage near Federal Shoe Shop, $5.50 month. Apply 276 Westford st.

HALF DOUBLE HOUSE OF SEVEN rooms, to let, 12 Columbus ave.; modern conveniences; $16 per month. Tel. 495-M. Keys at 43 Schafer st.

FLAT OF 5 ROOMS TO LET TO small family; rent $15. Apply 52 18th st.

SPECIAL NOTICES

LAWLESS NOONEN'S HAIR STAIN, Black, brown. Large, 50c. By mail (plain wrapper.) Pay carrier on delivery.

CASH PAID FOR SECOND HAND furniture of all kinds, large or small lots. T. F. Muldoon, 506 Central st.

ROOMS PAPERED, $1.75, EVERYthing furnished. Address H. McCarthy, 641 Broadway.

CYRUS BARTON, GENTRAL CONtractor for all kinds mason work, sewer connections and cement work. Tel. 2594-W. 78 South Walker st.

STOVE REPAIRS, LININGS, GRATES, centers and other parts for all stoves and ranges carried in stock; work done at lowest prices. Bring name and size of stove, or telephone 4170. Quinn Furniture Co., 160 Middlesex st.

PIANOS AND ORGANS TUNED AND repaired. Tuned $1. J. Kershaw, 190 Cumberland road. Tel. 644-J.

BENT'S NO. 1 KILLS LICE ON children. Excellent for brown-tail moth itching; ivy poison, hives, mange, salt rheum, falling hair. 25 cents at Falls & Burkinshaw's.

LIMBURG CO., CHIMNEY EXPERTS —Chimneys swept and repaired. Residence 1128 Bridge st. Tel. 945-W.

THE SUN IN BOSTON—THE SUN IS on sale every day at both news stands of the Union station in Boston. Don't forget this when taking your train for Lowell.

Bright, Sears & Co.
WYMAN'S EXCHANGE
Bankers and Brokers
SECOND FLOOR

W. A. LEW
Steam dyeing and cleaning of ladies' and gents' wearing apparel. 30 years in the business.
49 JOHN STREET

WANTED

1912 FORD TOURING CAR WANTed. Will pay $400 cash. Write to B., Box 2924, Boston, Mass.

WANTED—A MAN WITH A SMALL amount of capital who can repair and sell shoes, to take a small store in an ideal location for that business; must furnish good references. Owner will help while establishing trade. Write O-33, this office.

WORK WANTED, SCRUBBING OR cleaning, by woman with three small children. Call or write, 154 Adams st.

FURNITURE REPAIRING AND UPholstering wanted by skilled man; work done at your own home; low cost, will call anywhere and give estimate; references. J. W. Emery, 8 Tyler st.

FOR SALE

ELECTRIC 1 H. P. MOTOR, FANS, shafting and fixtures for sale; also Red Cloud No. 12 store stove, all in first class condition. Inquire Smith's fish market, 349 Bridge st.

BOSTON TERRIER PUPS FOR SALE; good marking; at a reasonable price. 863 Moody st.

LOST AND FOUND

BROWN AND WHITE SETTER PUP, lost, one-half grown. Reward. A. S. Hall, 201 Hildreth st.

POCKETBOOK CONTAINING SUM of money and B. & M. R. R. pass, with owner's name, lost on Middlesex st., between Howard and King sts., Saturday p. m., Oct. 4. Reward at Sun Office.

BROWN BOX CONTAINING LADY'S skirt and ticket for Merrimack Square theatre lost Monday eve., between Hiker-Jaynes' and the Candy kitchen. Reward at 725 Suffolk st.

LADY'S MESH BAG LOST SATURday afternoon in waiting room, Merrimack sq. Reward at 182 Vernon ave.

LADY'S GOLD WATCH LOST ON Central or Merrimack sts., Thursday afternoon. Reward for return to 30 Saunders ave., of tel. 2850.

HELP WANTED

WARPER TENDER AND SPOOLERS wanted. Steady work and good pay. Lowell Textile Co., North Chelmsford.

DWYER & CO.
PAINTERS, DECORATORS AND PAPER HANGERS
Estimates on all kinds of jobs, large or small, at 170 Appleton street.

TO LET

PLEASANT WARM FLATS TO LET for the winter, from $1.50 to $2.00 per week. They are in the best possible repair, very convenient to the mills, and of better value than can be found elsewhere. T. H. Elliott, 64 Central st.

UP-TO-DATE 6 ROOMS, UPSTAIRS and downstairs tenements, to let; steam heat, hardwood floors, piazza, store room, newly repaired, $19 and $16, at 201 Wilder st. Apply 44 Robbins st. Tel. 486-W.

REAL ESTATE FOR SALE

SMALL HOUSE THREE ROOMS FOR sale; large barn, wagon house, hen house for five hundred hens; about three acres good land; will sell cheap for cash. Inquire 326 Baldwin st.

COTTAGE OF SEVEN ROOMS, CLOSE to mills, churches and schools; corner lot; for sale. Inquire at 69 Swift st.

FOR SALE

Cottage of seven rooms, about 3000 ft. of land, corner lot, near Whipple street. Good neighborhood, near textile industries. Will sell cheap for quick sale. Party going out of town. Address K. 22, Sun Office.

FOR SALE

Poultry place, close to city line, new 6-room house, ½ acre land, 20 fruit trees and an ideal home. Easy terms. 5-room cottage, 9000 sq. ft. land, $1100. 6-room cottage, stable, 15,000 sq. ft. land and a corner lot. $1500 on easy terms.

W. E. DODGE, 9 Central St.

10 Days Only
SPECIAL SALE OF ELASTIC TRUSSES, BEST WEBBING, FACTIS PAD
$2 value only 75c Frye & Crawford Drug Co., 474 Merrimack St. Special Truss Fitters. Consultation free. COME EARLY.

WE WILL PAPER YOUR ROOMS FOR $2.00
And furnish the wall paper. Dealer in wall papers at very lowest prices, also paperhanging, whitewashing and painting. Estimates given on large or small jobs. All work guaranteed.
MAX GOLDSTEIN
155 Chelmsford St. Tel. 2397

LEGAL NOTICES

MORTGAGEE'S SALE OF REAL ESTATE

By virtue of a power of sale contained in a certain mortgage deed given by E. Garfield Baker and Lilla M. Baker, wife of said E. Garfield Baker, to her own right, both of Lowell, in the County of Middlesex and Commonwealth of Massachusetts, to William T. Sheppard, of said Lowell, dated April 29, 1912, and recorded in the Registry of Deeds for the Northern District of said County, Book 551, Page 493, will be sold at public auction for breach of the conditions of said mortgage deed, on the first parcel hereinafter described on Saturday, the first day of November, A. D. 1913, at eleven o'clock in the forenoon, all and singular the premises conveyed by said mortgage deed and therein described substantially as follows:

That parcel of land with the buildings thereon situated on the easterly side of Livingston avenue in said Lowell, shown as Lot Two (2) on a plan entitled, "Plan of Land in Lowell belonging to William E. Livingston, Sept. 1885, O. F. Osgood, C. E." recorded in said Registry, Book of Plans 9, Plan 42, and bounded: Westerly by said Livingston avenue one hundred (100) feet; northerly by lot 1 on said plan one hundred sixty-two and 49-100 (162.49) feet; easterly by land now or formerly of James F. O'Donnell, land now or formerly of John J. Fraser, et al., and land now or formerly of A. Gordon Foster, one hundred and 45-100 (100.45) feet; and southerly by lot 3 on said plan one hundred seventy-one and 96-100 (171.96) feet. Containing sixteen thousand seven hundred eighteen (16,718) square feet of land and be said contents and any or all of said measurements more or less, and being the same premises conveyed to said Lilla M. Baker, under her former name of Lilla M. Clark, by E. Garfield Baker by deed dated September 1, 1900, and recorded in said Registry, Book 322, Page 240, and subject to the agreements and restrictions set forth in a deed of said premises given by William E. Livingston to E. Garfield Baker, dated January 29, 1911 and recorded in said Registry, Book 316, Page 414, so far as the same are now in force and applicable.

The above described premises are conveyed subject to a prior mortgage given by E. Garfield Baker and Lilla M. Baker to The Central Savings Bank dated April 26, 1912 and recorded in said Registry, for the principal sum of $2500.

Also another parcel of land with the buildings thereon situated on the northerly side of E street in said Lowell, shown as Lot One Hundred and Fifty-one (151) on a plan entitled "Plan of Land in Lowell, Mass., belonging to the estates of Utley and Boynton, surveyed July, 1891, Osgood and Snell, C. E.'s" and recorded in said Registry, Book of Plans 7, Plan 3, and bounded: Southerly by said E street fifty-nine and 85-100 (59.85) feet; westerly by Lot 153 on said plan one hundred seven and 56-100 (107.56) feet; northerly by land now or formerly of Ralph E. Bassett in part and in part by land now or formerly of Hannah Graham sixty and 28-100 (60.28) feet; and easterly by Lot 149 on said plan one hundred one and 45-100 (101.45) feet. Containing six thousand two hundred and fifty-nine and 8-10 (6259.8) square feet of land and be said contents and any or all of said measurements more or less, and being the same premises to said Lilla M. Baker conveyed by Ethel A. Morse by deed dated March 11, 1910, and recorded in said Registry, Book 447, Page 77. A strip of said land five feet in width along said E street is to be forever kept open for a public sidewalk.

The above described premises situated on said E street are conveyed subject to a prior mortgage given by E. Garfield Baker and Lilla M. Baker to The Central Savings Bank, dated June 22, 1912 and recorded in said Registry, Book 490, Page 210. All the above described premises will be sold and conveyed subject to any and all unpaid taxes, municipal or other assessments and tax sales which may be due or to become due thereon. The purchaser will be required to pay $200 in cash at the time and place of sale and the balance in ten days from the day of sale at 12 o'clock noon, at the office of William T. Sheppard, 103 Central street, Lowell, Mass.

WILLIAM T. SHEPPARD,
Mortgagee.

HELP WANTED

DOOR STICKER WANTED. AMASA Pratt Co.

BRIGHT BOY WANTED TO DO COLlecting on magazine. Can make $3 a day. Apply between 5.30 and 6. Leo Bennett, 305 Middlesex st.

ADVERTISING SOLICITORS WANTed: clever capable men of good address and habits; high class proposition; bring references. Mr. Richardson, 710 Sun bldg. Mornings 9 to 10.

MIDDLE AGED MAN WANTED TO wait after furnace and do general work around house; must be strictly temperate. Apply 53 Lee st.

GIRL WANTED ON MANGLE; ONE who experience preferred. Apply Lowell Laundry, 339 Cambridge st.

GIRL OR WOMAN WANTED TO sell jewelry and novelties; window demonstrations; one who can travel preferred. Call day or evening, Dows' drug store.

TABLE GIRL WANTED AT ONCE. Weston House, 63 Brookings st. First street above Merrimack Square theatre.

LASTERS WANTED ON NIGGER head machines. Apply W. J. Barry Shoe Co., 59 Stackpole st.

EXPERIENCED GIRLS WANTED in packing room; dressers and lacers. W. J. Barry Shoe Co., 59 Stackpole st.

ENGINEER WANTED; SECOND class license. Park Worsted Mill, Meadowcroft st.

MOVING PICTURE OPERATING offers exceptional opportunities to the man without a trade. Can be learned in a short time. Salaries $18 to $25 per week. We teach you. Small deposit, balance when employed. Open day and evening. Great Eastern Film Mfg. Co., 175 Central st.

BOOKKEEPER WANTED—YOUNG woman; one who can operate typewriter; must be efficient and accurate; position permanent to competent person. Apply in person or letter before 11 a. m. mornings, to L. R. Wilson, Mgr. United Wall Paper Stores of America. Located in Nelson Dept. store.

MARRIED MAN WANTED FOR farm work. Apply to William McLarney Co., 11 Thorndike st.

LOWELL MAIL CARRIERS WANTed—Average $90 month. Many November examinations. Sample questions free Franklin Institute, Dept. 1396, Rochester, N. Y.

EXPERIENCED MAN WANTED
at once on ending machine. Apply Box Dept., Shaw Stocking Co.

INNERSOLE SORTER
Man capable of sorting flexible and pigskin on McKay work. Derry Shoe Co., Derry, N. H.

LEGAL NOTICES

COMMONWEALTH OF MASSACHUSETTS. Middlesex, ss. Probate Court. To the heirs-at-law and all other persons interested in the estate of Edward Jordan, late of Lowell, in said County, deceased.

Whereas, William F. Jordan, administrator of the estate of said deceased, has presented to said Court his petition for license to sell at public auction the whole of a parcel of the real estate of said deceased for the payment of debts, and charges of administration, and for other reasons set forth in said petition.

You are hereby cited to appear at a Probate Court to be held at Cambridge, in said County, on the tenth day of October, A. D. 1913, at nine o'clock in the forenoon, to show cause, if any you have, why the same should not be granted.

And said petitioner is ordered to serve this citation by delivering a copy thereof to each person interested in the estate fourteen days, at least, before said Court, or by publishing the same once in each week for three successive weeks in The Lowell Sun, a newspaper published in Lowell, the last publication to be one day, at least, before said Court.

Witness, Charles J. McIntire, Esquire, First Judge of said Court, this twenty-fourth day of September, in the year one thousand nine hundred and thirteen.

W. E. ROGERS, Register.
James E. O'Donnell, Attorney.

COMMONWEALTH OF MASSACHUSETTS. Middlesex, ss. Probate Court. To The State Board of Insanity, the next of kin and all other persons interested in the estate of Mary Jordan Blood, of Lowell, in said County, an insane person.

Whereas, William F. Jordan, the guardian of said insane person has presented his petition for license to sell certain real estate therein specified of his said ward for her maintenance.

You are hereby cited to appear at a Probate Court to be held at Cambridge, in said County of Middlesex, on the Tenth day of October, A. D. 1913; at nine o'clock in the forenoon to show cause, if you have, why the same should not be granted.

And said petitioner is ordered to serve this citation by delivering a copy thereof to each of you fourteen days, at least, before said Court, or by publishing the same once in each week, for three successive weeks, in The Lowell Sun, a newspaper published in Lowell, the last publication to be one day, at least, before said Court, and by delivering a copy thereof to the State Board of Insanity seven days at least, before said Court.

Witness, Charles J. McIntire, Esquire, First Judge of said Court, this twenty-fourth day of September in the year one thousand nine hundred and thirteen.

W. E. ROGERS, Register.
James E. O'Donnell, Attorney.

INFORMATION WANTED

IN ORDER TO SETTLE AN ESTATE information is wanted of one James Bowden; was in Palmer or Lowell, Mass., about 1830. Address any information to Mrs. Alice Jackson, 428 Franklin st., Schenectady, N. Y.

MONEY TO LOAN

CREDIT TO ALL
LOANS
Made on short notice without publicity.
We give you the money so cheap that you can't afford to owe anyone else and at charges that honest people can afford to pay. New Methods.

Borrow $10.00	Pay back $11.50
Borrow $15.00	Pay back $16.50
Borrow $20.00	Pay back $22.00
Borrow $25.00	Pay back $27.50
Borrow $30.00	Pay back $33.00
Borrow $40.00	Pay back $44.00
Borrow $50.00	Pay back $55.00

In monthly or weekly payments. Legal rates of interest. Credit once established with us is as good as a bank account in time of need. Our rates and plans have proved to be the best because our customers are glad to come again.

MERRIMACK LOAN COMPANY
Room 3, 81 Merrimack street, 17 John street. Hours: 8 a. m. to 6 p. m. Mondays and Saturdays until 9 p. m. Tel. connection. License No. 61.

A. J. DEWEY
House painter. First class work guaranteed. 105 Liberty st. Tel. 3715.

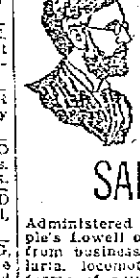

PROF. EHRLICH'S "606"
SALVARSAN
Administered in the veins at Dr. Temple's Lowell office. NO LOSS OF TIME from business. NO PAIN. Lues, malaria, locomotor ataxia and various forms of skin disease arising from blood poison.
This solves the problem of the centuries and rids the world of the WORST SCOURGE that the human race has known. RESULTS IMMEDIATE. Wasserman blood tests made. Also treats cancers, tumors, all acute and chronic blood and nervous diseases of men and women, hydrocele, varicocele, stricture, prostatic diseases, piles, fistula, fissures, ulcers, and rectal diseases, WITHOUT THE USE OF THE KNIFE. Diseases of the eye, ear, nose, throat, skin, stomach, liver, kidneys, bladder, bowels, and rectum, epilepsy, and all nervous diseases.
Terms always made to suit the convenience of anyone applying for treatment, and very reasonable charges. Do not treat elsewhere until you have investigated methods and terms. Lowell office, 97 Central street, Masur block.
Hours, Wed. 2 to 4 and 7 to 8. Sunday 10 to 12.
Consultation, Examination, Advice FREE

R. J. HARVEY
CATERER, 572 Gorham Street
Banquets, weddings, etc. Dishes, tables and chairs, to let. First class service. Estimates freely given. Tel. 1378-W.

Storage For Furniture
Separate rooms 1 month for regular $2 two-horse load. The driest and cleanest place for storage in Lowell. Telephone connection. O. F. Prentiss, 256 Bridge st.

TAKE 37 IN RAID

$1000 Worth of Opium Captured in Boston's Chinatown

BOSTON, Oct. 9.—Several cans of opium, valued at $1000 and many smoking "lay-outs" were seized late yesterday afternoon by customs inspectors working under the direction of Carl Chandler, a special United States treasury agent, on the premises at 25 Oxford street, Chinatown. The proprietor, Wing Wah, a general Chinese merchant, was arrested and will be arraigned at the federal court this morning charged with having in his possession several packages of opium on which no customs tax had been paid.

At the time of the raid about 35 Chinamen and two white women were in the building. They all made a rush for the several rear exits, but none escaped from the building as Edward G. Graves and five customs guards surrounded the building.

The customs authorities believe that the opium seized yesterday was smuggled into this country either over the Canadian or the Mexican border. Other arrests are expected to follow the hearing at the federal building this morning.

A STRANGE ACCIDENT

MAN HAD FINGER CAUGHT IN STEEL RING OF MACHINE—AMPUTATION NECESSARY

BOSTON, Oct. 9.—Peter Kushankus of 55 B street, South Boston, lost the little finger on his right hand yesterday afternoon in one of the strangest accidents that has ever come under the observation of the physicians at the City hospital.

Kushankus was working on a machine at the Compressed Steel Shafting company at 393 Dorchester avenue, when his finger got caught in the machine. His fellow employes took the machine apart and found that his finger was imbedded in the middle of a five-pound steel ring.

All their efforts to release the finger proved to be without avail, and it was necessary to send him to the City hospital. At the hospital the doctors worked for nearly an hour, but could not remove the finger. They finally administered ether and broke the ring, only to find it necessary to amputate the finger.

HUNTING CLUB

Large Program of Sports for Saturday—Walking Match Will be Feature—Meeting Held Last Night

The regular weekly meeting of the board of directors of the Hunting Cricket and Athletic Association held last night at the club house of the organization and transacted a large amount of business.

It was decided at last night's meeting to have a "smoker" on next Monday evening in the club house. The entertainment committee has arranged a fine program in connection with the smoke talk and the members are sure to enjoy a very pleasant evening.

Next Saturday afternoon an interesting contest will be pulled off at the Hunting club's athletic field. A mile walking match has been arranged between David Bruce and Chris Hansen for the championship of the Waterhead mills, which is certain to attract great attention from those who have ever seen either of these noted walkers perform. There will also be a soccer game in the afternoon and races of various kinds.

THE EATON CASE

Deputy Sheriff is Rounding up the Witnesses—Goes to Washington

BOSTON, Oct. 9.—One of District Attorney Barker's final moves in the preparation of the government's case against Mrs. Jennie May Eaton, charged with the alleged murder of her husband, Rear-Admiral Joseph G. Eaton, is the presence of Deputy Sheriff Joseph G. Collingwood in Washington. Collingwood is rounding up the witnesses whose presence Mr. Barker desires at the trial, which begins next week in Plymouth.

The trip of Collingwood is the aftermath to a visit which Assistant District Attorney Katzmann and State Officer Scott made to the capital a week ago.

It has been learned that contrary to the custom of recent years of allowing jurors to go to their homes in capital cases, those who serve on the jury in the Eaton case will be segregated from the opening of the trial until their verdict is rendered. Quarters have been provided for them at the Samoset house, and their constant custodians will be Deputy Sheriffs Collingwood and Charles H. Spring.

Mrs. Eaton, it is reported, will not be provided with a woman attendant during her ordeal in court. Her attendants will be Deputy Sheriffs Simmons and Hurley.

Sheriff Porter, in addition to removing the press stand to a distance of at least 30 feet from the witness stand, has further complicated the newspaper situation by providing for only 15 press representatives.

This arrangement it is believed will prove far inadequate for the artists and news writers who will "cover" the trial. Aside from the small army that will represent the Boston and New York papers, there will be representatives from other cities, notably Washington.

So great is the interest there in the trial that several of the newspapers will send special writers and sketch artists to Plymouth.

Indications are that Sheriff Porter will have to enlarge on the small and somewhat remote area that he has marked off for the men of the press.

LINCOLN MEMORIAL

The white marble of which the great $2,000,000 Lincoln memorial temple is to be built on the banks of the Potomac in Washington is to come from the Sopris national forest, Colorado.

This is said to be the first great building in the east to be constructed of this stone, known to the building trades as Denver marble, though much of it has been used as an interior finish in public buildings. In the west a notable example of its use is found in the new federal building at Denver.

While the marble quarries are in the midst of the national forest, they are on private land secured under the laws by which areas bearing deposits of building stone are disposed of by the government. Under the law prospectors can locate and secure title to mineral deposits on the national forests just as they can on the open public domain. The marble company which owns the quarries is a large user of national forest timber in the working of its properties, situated near Marble, Colo.

The history of the company is said to be of considerable interest, as representing indomitable enterprise against difficulties. The country in which the marble deposits occur is extremely rough and precipitous, and for a long time was inaccessible because of a lack of transportation facilities. Large sums had to be expended before the stone could be got out and brought to market. Up to 1907, when the product first began to attract attention, it is said that $1,200,000 had been expended in developing the property.

GREEN VS. BARRETT

ANOTHER HEARING TO BE GIVEN ON PETITION OF MR. GREEN TO CLERK OF SUPREME COURT

A petition has been filed with the clerk of the supreme court for a further hearing in the Green vs. Barrett case the auditor's report of which has recently been published. Jackson Palmer, Esq., entered the petition for the petitioner. The hearing has been granted and the date has been made optional with Mr. Green, the only restriction being that it come after the third Saturday in October.

The petitioner's motion for the auditor to report certain evidence is as follows:

1. The auditor reports that E. S. Hosmer enrolled William J. Green as a "substitute callman" in the Lowell fire department on the lists of the civil service commission. The evidence shows that said Hosmer enrolled him as "callman without pay;" that said William J. Green was classified under the civil service enrollment as a "hoseman with duties of callman." Therefore the petitioner moves that the auditor be required to report all the evidence pertaining to these matters.

2. The auditor reports that evidence was given concerning only "two of the eight specifications * * * upon which hearings had been given" which was "evidence from which no inference could be drawn. Your petitioner alleges that said evidence shows that said E. S. Hosmer caused him to be dismissed from Lowell fire department on charges of which your petitioner had no notice at the hearing. Therefore your petitioner moves that the auditor be required to report all the evidence pertaining to said specifications.

3. The auditor reports that he finds that said E. S. Hosmer had no personal feeling against your petitioner at the time of said hearing. The issue raised by the pleadings is "prejudice and unfairness." Therefore your petitioner moves that the last paragraph on page three of the auditor's report be struck from the record, and that the auditor be required to report all the evidence relating to "personal feeling" of said Hosmer.

4. The issue has been raised by the pleadings as to whether the hearing held before E. S. Hosmer was prejudiced. All the evidence relating to prejudgment was laid before the auditor in a transcript of testimony given by said Hosmer in another action. Your petitioner moves that the auditor be required to report the transcript of said testimony so far as material to this action.

5. Your petitioner moves that the auditor be required to report all the evidence given by said E. S. Hosmer before him.

By Jackson Palmer.
Solicitor for Petitioner.

COMMISSION ON IMMIGRATION

The commission on immigration is planning to hold a hearing on Friday evening, Oct. 10, at 7 p. m. in the council chamber of the city hall. The commission will remain until everyone has been heard. If there is not time on Friday evening, an adjourned meeting will be held at 2 p. m. on Saturday.

THE FAMILY COUGH MEDICINE

In every home there should be a bottle of Dr. King's New Discovery, ready for immediate use when any member of the family contracts a cold or a cough. Prompt use will stop the spread of sickness. S. A. Stid, of Mason, Mich., writes: "My whole family depends upon Dr. King's New Discovery as the best cough and cold medicine in the world. Two 50c bottles cured me of pneumonia." Thousands of other families have been equally benefited and depend entirely upon Dr. King's New Discovery to cure their coughs, colds, throat and lung troubles. Every dose helps. Price 50c and $1.00. All druggists. H. E. Bucklen & Co., Philadelphia or St. Louis.

STRIKE ENDED

Slater Mill Operative Voted to Return to Work Monday

WEBSTER, Oct. 9.—The 400 operatives of the woolen department of S. Slater & Sons, Inc., who have been on strike for the past two weeks, voted yesterday to accept the concessions offered by the management. They will return to work between next Monday and Oct. 20th. The concessions are substantially as follows:

The separation of the worsted and woolen operatives as soon as it can conveniently be done; adjustment of magazine looms, and a working week of 58 hours instead of 60. This latter detail will be placed on trial before becoming permanent.

SUMMER CAMPS ENTERED

OFFICER FOYE OF DRACUT FINDS EVIDENCE ON RIVER FRONT IN KENWOOD

Officer Foye, of the Dracut police force, who has charge of the town's safety down through Kenwood and the district along the river front, reports that many breaks have been made lately in his section.

The majority of these breaks, stated Mr. Foye to a representative of The Sun, have been made in the summer camps which border the Merrimack river. Articles of value have been taken in many cases while in others it appeared that the depredations were committed through a spirit of malice as the fixtures were partially, and in several cases wholly, wrecked.

A great many of these camps are occupied by people from out of town. Many Boston people have erected camps or leased them for the summer and at this time of the year spend the week end only in them. The fact that their camps are unoccupied during the remainder of the week gives an ample opportunity to the marauders to ply their nefarious trade.

Officer Foye has done yeoman service to the town of Dracut this summer by his efforts to clean up this nuisance. He has had several defendants in the local police court who have found that the way of the camp-breaker is hard. It is too much, however, to expect this one officer, efficient as he has proved himself, to clean up the rowdies who persist in breaking open the camps of others.

The logical thing to do now, it would seem, would be to appoint several assistants to Mr. Foye who could aid him in the tracking down of this gang. Certain it is that unless conditions prove better with regard to the safety of one's property on the banks of the Merrimack the better class of summer residents will refuse to return there for another season.

SONS OF ST. GEORGE

Mr. John Orrell, Member of Waverly Lodge, Elected Supreme Assistant Messenger at Convention

Mr. John Orrell, a member of Waverly lodge, Sons of St. George, was elected to the office of supreme assistant messenger at the supreme lodge convention that is being held in Boston. He is the first member of a local lodge to get a supreme office and his election was received very favorably by the members of Waverly lodge in this city. Brother Orrell has been a consistent worker for Waverly lodge and also has held office in the grand lodge of Massachusetts.

FILE FOSS PAPERS

Former President of the Republican Organization Opposes Gardner

BOSTON, Oct. 9.—Colonel William H. Dyer, formerly president of the Middlesex club, a famous republican organization, dropped a bomb into the political situation yesterday by filing with the election board nomination papers for Governor Foss. There were 547 names upon the papers.

Col. Dyer followed his action by saying that he wished to support Gov. Foss because he was not pleased at the course of Congressman A. P. Gardner, the republican nominee. Colonel Dyer made it plain that his support of the governor had nothing to do with the Gardner-Benton contest for the nomination.

Asked if he believed Governor Foss should have been the republican nominee, Colonel Dyer said he believed that the governor was the choice of a great many republicans. He said that he did not attend the September primaries because they seemed to him completely lacking in interest.

MAN ESCAPED FROM JAIL

NOE J. CHARTIER OF LAWRENCE WAS SERVING TWO YEARS' SENTENCE

The police are still searching for Noe J. Chartier of Lawrence, who escaped from the county jail at Salem last Tuesday afternoon while serving a two years' sentence for attempting to kill Miss Amelia Lavalle on Broadway, Lawrence, on December 21, 1912. The charge against him when brought into court last January was assault with a dangerous weapon and attempted murder and he pleaded not guilty but later he retracted his plea and pleaded guilty.

On Tuesday afternoon Cartier was in the jail yard with other prisoners in charge of William J. Harrigan. He suddenly jumped the wall and boarded a train that was passing at the time. The man is about 32 years and was born in Biddeford, Me., but lived in Lawrence for some time previous to his arrest.

SOCIAL AND FRATERNAL

At the meeting of the Benevolent Order of Buffaloes held last night in Odd Fellows building it was voted to postpone the class initiation until the first meeting in November, when an entertainment will be furnished in connection with the lectures. A number of the supreme officers will be present on that date and the supreme secretary will have charge of the degree work. Considerable routine business was transacted and it was reported that arrangements are under way for the Buffalo convention to be held in this city next June. During the evening there were remarks by Brothers Murphy, Plunkett, Gray, Lyle, Toyes and McLane. J. E. Hughes presided.

Ladies' Auxiliary, A. O. H.

A very enjoyable meeting of the Ladies' auxiliary of the A. O. H. was held Tuesday evening in A. O. H. hall. After the regular business was transacted an entertainment was furnished in observance of the 10th anniversary of the auxiliary. The chaplain, Rev. Dr. Keleher, was present and addressed the members while there were remarks by Dr. Boyle and Miss Annie Cassidy, the latter giving an account of her recent visit to Ireland. Refreshments were served and Miss K. A. Gaffney gave a brief history of the society since its organization.

TRAINS TO AND FROM BOSTON

Southern Div.

To Boston Lve.	To Boston Arr.	From Boston Lve.	From Boston Arr.
		12.05	1.15
5.45	6.50	8.00	8.43
6.25	7.25	8.40	8.58
6.47	7.30	7.45	8.31
6.40	7.53	7.50	8.37
6.57	8.00	10.21	9.28
7.21	8.05	9.00	9.39
b7.28	8.19	9.30	10.05
7.55	8.37	11.05	11.43
8.38	9.37	12.30	1.06
a8.11	10.04	1.00	1.39
9.45	10.30	2.00	3.00
10.00	11.10	3.00	3.59
10.38	11.40	b3.44	5.02
11.38	12.13	4.00	4.55
12.15	1.05	a4.14	5.31
1.45	2.45	5.00	5.58
2.34	3.37	b5.21	6.28
3.00	4.40	5.27	6.35
4.30	5.37	b5.51	7.10
5.31	6.25	6.14	7.23
6.14	7.16	8.00	8.38
8.42	7.55	8.27	9.08
7.43	8.20	11.31	12.58
9.45	10.40	11.21	12.17
12.15	1.05	12.00	1.15

Sunday Trains

Southern Division

6.47	7.30	8.45	9.49
7.21	8.05	9.30	10.05
8.08	8.58	11.05	11.43
8.48	9.43	1.00	1.32
9.06	9.55	3.30	4.24
10.30	11.21	5.00	5.38
2.42	3.33	5.31	6.08
5.10	6.00	9.35	10.25
6.49	7.30	11.14	10.55
7.43	8.33	10.22	11.22
8.45	10.15		

Portland Div.

To Boston Lve.	To Boston Arr.	From Boston Lve.	From Boston Arr.
6.45	7.50	a6.45	8.08
7.05	9.07	9.14	10.25
9.30	10.50	10.30	11.54
10.05	11.07	11.30	12.55
12.02	1.18	2.14	3.30
11.27	2.38	3.30	4.40
3.05	4.21	5.14	6.11
5.15	7.47	6.03	7.05
7.25	8.37	7.00	8.15
9.35	11.15	9.35	10.54

Sunday Trains

Portland Division

8.00	9.23	8.00	9.14
12.10	1.16	12.00	1.14
3.00	3.56	3.30	4.46
6.45	7.55	6.20	6.30
8.05	10.04	8.45	9.45

References

b Via Bedford.

a Via Salem Jct.

z Via Wilmington Junction

n will not run on Holidays.

LOCAL NEWS

Best printing: Tobin's, Asso., bldg.

Jodoin, optometrist, 441 Merr'k st.

Watch repairing, Peltier, 443 Merr'k.

If your teeth trouble you, see Dr. Gagnon, 462 Merrimack street.

J. F. Donohoe, Donovan bldg., real estate and insurance. Telephone.

Miss Minnie Ashley of Concord, N. H., is the guest of Miss Brown of Oak street.

M. F. Giblin of the Merrimack Mfg. Co. is in New York, attending the world's series games.

Mr. A. E. Wells of New York, is the guest of his parents, Mr. and Mrs. E. C. Wells of 175 Perry street.

Joseph Carroll, nurse at the Chelmsford street hospital has resumed his work after being confined for the past few weeks, suffering from a severe illness.

Mr. and Mrs. Ralph Fairbanks of West Derby, Vt., who were the guests of Mr. and Mrs. G. R. Stoddard of 788 Moody street, returned to their home yesterday.

Mrs. Nellie Boardman and daughter, Miss Olive Chaffee, both of Santiago, Cal., who were visiting relatives and friends in this city, have returned to their home.

Mrs. Elizabeth Saxton of Pasadena, Cal. is visiting her father, Mr. Alfred Cates of 62 Thayer street. When she passed through Kansas, on her way to Lowell, there was a severe snow storm in progress.

In the vestry of the Highland Congregational church last night, Dr. J. B. Field addressed members of the Men's club of the church. Dr. Field's address had to do with his recent trip abroad and was very interesting.

The annual fall reception to the pastor and deacons of the Kirk Street Congregational church was held last night in the church vestries. A very pleasing musical program was given by the church quartet. Refreshments were served in the dining room.

The Chelmsford Gun club will hold its annual hunt Friday and Saturday, Oct. 17 and 18. One side will be captained by Frank Sullivan, the other by Leroy Dutton. The losing side is to settle the bills for a supper to be served at Liberty hall on the evening of the last day of the hunt.

Mr. Charles J. Carter was chosen to serve as principal of the Lawrence Industrial school at the meeting of the board of trustees held at the school building last night. The salary for the head of this institution is $1500 a year and it is not certain whether Carter will accept the position or not. Mr. William S. Webb of this city was named as second choice.

Dr. Chas. McCarty, Frank Ricard, Adelmard S. Desmarais and Wolfred P. Calese, Jr., left this morning in Mr. Ricard's automobile for Marblehead, where they will spend the day deep sea fishing. It was stated this morning in upper Merrimack street that upon their return the quartet will open up a fish market, but this remains to be seen.

Through the courtesy of Dr. Otis Allen, the well known dentist, The Sun has been given the use of his reception room on the second floor of the new Sun building from which to announce by megaphone the progress of the world series as received over our special wire. This, however, will not prevent the doctor and his assistants from attending to their customers as usual.

The Ladies' Missionary society of the First Congregational church held its regular meeting yesterday afternoon, at which a good sized number of members were present. Mrs. C. H. Tainter spoke of the work of the Congregational Building society, and her experience while visiting the homes of missionaries in the west. Luncheon was served by Mrs. Putnam, Miss Brown and Miss Ethel Putnam.

Tonight there will be a meeting of the members of Lowell Council, 72, Knights of Columbus and important matters will come up for discussion and action during the session. Final arrangements will be made for the attending of the Columbus Day celebration in Manchester and for the trip of local members of the order to that city to be guests of Manchester Knights. The number of those who have registered their intentions of being members of the party has grown quite large and it is believed that there will be many present who have not placed their signatures on the book at the club house. At tonight's meeting there will be important reports by several committees, and, it is said, plans will be discussed for a very active winter social season. A letter has been received by Dr. Carroll from the fourth degree assembly of Concord, N. H., inviting the Lowell fourth degree men to attend an exemplification in Concord on Sunday, Oct. 12. There will be a grand banquet in the evening following an impressive church service which is scheduled to start at 7 o'clock. Action will be taken on this matter at an early date.

Miner's, Pawtucket boathouse, tonight.

ALL FOR CAUSE

Mrs. Pankhurst, Suffragette Leader, Starts for America Saturday

PARIS, Oct. 9.—Mrs. Emmeline Pankhurst, the suffragette leader, has made all her preparations for departing for New York on board the steamer Provence from Havre on Saturday. She says she feels physically equal to her American campaign having benefited much from her sojourn with her daughter, Cristabel. Mrs. Pankhurst said today:

"I look forward with delight to my visit to America, which will be fruitful for the cause. I have not received a word from there indicating that the New York port authorities will raise the least obstacle to my entrance. How could they: the only opposition is raised by opponents of woman suffrage."

TO STOP TRUST SUIT

PRES. ELLIOTT AND DIRECTORS OF NEW HAVEN LAY PROPOSALS BEFORE ATT'Y-GENERAL

NEW HAVEN, Oct. 9.—President Howard Elliott, T. D. Cuyler and Pres. Hadley of Yale, directors of the New Haven railroad, today laid before Attorney-General McReynolds tentative proposals which may enable the railroad to avoid prosecution under the Sherman law. J. W. Gregory and Jesse Adkins, assistants to the attorney-general, who have investigated the New Haven and whose findings would form the basis for the proposed anti-trust suit, were present today at the conferences.

Miner's, Pawtucket boathouse, tonight.

The comfort and pleasure of having a clean, light, airy, sanitary office for your patrons, as well as yourself, makes work easy in the new Sun building.

VIKING SILVER

Something entirely new—Silver deposit on Bronze. Fine designs in Clocks, Fern Dishes, Vases, Trays, Candlesticks, Jewel Boxes, Desk Sets.

—Priced From—

$1.30 to $13.50

Prince's

106-108 Merrimack St.

FRIDAY, OCTOBER 10th

—OPENING of—

FALL MILLINERY

PAULINE FLEURY —705— ARCH ST.

WHEN COAL IS UP

Or down in price, in fact at all times, in all seasons, you will conserve your own best interests if you lodge your coal orders with us, in person, by mail, messenger or 'phone. Why? Because we handle the output of some of the best mines in America, carefully clean it, deliver it promptly and charge only ruling market prices, which we cannot control. Mail and telephone orders will receive immediate attention.

JOHN P. QUINN

Branch Office, Sun Building.

Telephones 1180 and 2480.

Office and Yards Gorham and Dix Sts.

A LOW PRICED PAINT WITH QUALITY IN IT, IS

OLD COLONY

PAINT

AT COBURN'S

Old Colony Paint brushes out easily and smoothly and dries with a good oil gloss.

All Regular Shades, Gallon 2.40

Free Color Cards showing 24 colors.

FREE CITY MOTOR DELIVERY

C. B. Coburn Co.,

63 MARKET STREET

10% DISCOUNT ALL THIS WEEK

ANNIVERSARY SALE

N. Y. Cloak & Suit Co. (Cherry & Webb) 12-18 John St.

Lowell women have never had the opportunity that this sale presents to obtain the finest garments at 10% reductions at this, our anniversary sale, closing Saturday night. For this great event the past two days we have put in stock 897 Coats and Suits bought by our buyers when in New York this week.

THE GARMENT STORE OF LOWELL IS CELEBRATING ITS 25TH ANNIVERSARY.

10% OFF AT THIS SALE

NEW YORK CLOAK & SUIT CO.

12-18 JOHN ST. CHERRY & WEBB

No Such Important Sale Ever Held in Lowell

A "BRAZEN INVENTION"

Sulzer's Attorney Attacks Testimony of Witness Peck—Makes General Denial of All Charges

ALBANY, N. Y., Oct. 9.—A general denial of all the charges against Governor Sulzer, a bitter attack on the testimony of Duncan Peck, a charge of unfair tactics being employed by counsel for the board of managers and a picture of the governor as a man of integrity but of poor business capacity marked the final arguments in the impeachment trial delivered today by Louis A. Marshall.

Most of Mr. Marshall's address centered around the "money articles" in the impeachment, charges, one, two and six. These charge larceny in that as alleged he converted to his own use moneys contributed for his campaign and perjury in that he gave a false affidavit in support of an inaccurate campaign statement. Mr. Marshall said no larceny existed because the money came into Sulzer's hand legally and that the charge of perjury was groundless because the law did not require an affidavit to a campaign statement. Further, he argued, the governor thought the statement correct when he signed it.

Duncan Peck's story that he had been asked by the governor to deny a $500 campaign contribution under oath was termed a "brazen invention."

FINAL ARGUMENTS IN THE SULZER IMPEACHMENT TRIAL

ALBANY, N. Y., Oct. 9.—Final arguments will hold the stage in the Sulzer impeachment trial for two days beginning today's session. Attorneys for each side have been allotted five hours—virtually a full day's session—for making their summing up addresses. It was believed today that at the end of the arguments on Friday night court would adjourn over Monday, which will be observed as Columbus day, until Tuesday. Then voting on the constitutional objections to the impeachment articles brought by the attorneys for the defense and the impeachment articles themselves will begin.

There is a possibility, though it is regarded as slight, that all of the articles may be stricken out. The governor's attorneys have objected to all of them, but they have little hope that any except articles three, four, five, seven and eight will be quashed. These, the governor's attorneys have contended, were not supported by evidence. The other articles, one, two and six, have been formally objected to because the acts alleged in them took place before Sulzer assumed office. All of the defense's testimony has been centered on these three articles. It is probable that all of the voting on the objections to the articles of impeachment and the testimony will be done in executive sessions. The plan is now said to be to vote on each of the eight articles separately, if all of them are allowed to stand.

Louis Marshall was to be the first speaker today, according to plans for the defense announced before court opened.

Career of Sulzer

"We are on the threshold of an event," began Louis Marshall, counsel for the defense, "which will make a permanent impression upon the history of our beloved state, which will entail consequences far beyond our ken, which will determine whether or not the reign of law has ceased and that of passion and prejudice has begun. It is for the court to decide, to adjudge, to create a precedent which will inevitably and irrevocably declare the policy of this state with regard to the permanency of its institutions and the independence of those who make up the sum total of its official life.

"The picture which is now unfolded before the vision of the civilized world is almost unique in the experience of mankind. The governor of the greatest state in the Union, who was elected less than one year ago by an unprecedented majority, is on trial on impeachment which charges him with the commission of various acts which, it is asserted, entitle the complainants to adjudgment of forfeiture of that office and which place an everlasting stigma upon his name and upon the honored office to which he was thus triumphantly chosen by the suffrages of his fellow citizens amid loud acclaim."

Mr. Marshall continued to dwell on the public career of Mr. Sulzer.

"The achievements of his administration," he declared, "absolve him of all suspicion of guilt of any offenses contained in the category of the usual forms of official misconduct."

The assembly, said Mr. Marshall, had adopted the articles of impeachment less than 36 hours after the presentation of evidence of an investigating committee which the members of the assembly could not possibly have read or considered when they acted and he added that the assembly's action had been backed up by an organized campaign of villification aimed at the governor.

Fundamental Charges

"The three fundamental charges, those which have been made the subject of the most minute investigation before this tribunal," said Mr. Marshall, "relate to acts or transactions all of which occurred or were completed before the respondent entered upon the performance of his duties as governor and took his constitutional oath of office. The court has wisely reserved the determination of the question as to whether those transactions, assuming them to have been established as pleaded and to constitute the offenses characterized in the articles constitute ground for impeachment."

Mr. Marshall dwelt for nearly an hour on this subject, quoting legal precedent at length.

"This tribunal," he said, "being judicial in its nature, cannot act without restriction, without limitation, according to its own sweet will. To so declare would place it within the power of the assembly and of this court to remove from office arbitrarily any and all public officers of the state."

PRIZE FIGHTER

Continued

the marshal in Lewiston had asked him to appear in court last Monday, but that he knew nothing of the case and therefor could not testify.

Three Suspects Taken

The police think that they have rounded up a trio of crooks in the persons of John H. Smith, John S. Sweeney and James McKee. All three were arrested upon the charge of drunkenness, but they had in their possession at the time various articles of female apparel.

Three pairs of gloves, a pair of shoes, two pairs of pumps and various other articles of lesser value. The cases of all three were carried over until next Tuesday in order to give Supt Welch an opportunity to look up the records of the trio.

A young woman named Albina Rock has been having quite a time up around Middlesex street for the past several weeks until Officer Sheridan caught on to her game. The case occupied some time in police court this morning.

Officer Sheridan testified that the defendant had been hanging around Middlesex street for the past three weeks, accosting men on the street and then taking them to her rooms at 62 Middlesex street.

Special Officer Frigos took the stand and, amidst smiles from the court officials, told how the defendant had endeavored to start a flirtation with him and had asked him up to her apartments to have a good time, as she termed it.

Sergeant Ryan also told the court that he had seen Albina hold up men on the street and had later seen them accompany her to her room. When arrested, he said, the girl was living with a man she called her husband and who also brought men up to their rooms.

The defendant denied everything that the three officers had said about her. She had never done anything to be ashamed of, she stated, and the man in the case was her husband. The man, husband or not, was nowhere to be found this morning.

Judge Enright did not waste much time about coming to a decision in the case. "Find her guilty, Mr. Clerk, and sentence her to six months in jail," was the verdict.

Non-Support Case

Ferdnando A. Thorney pleaded not guilty to the non-support of his wife and seven children. It was a peculiar case.

The wife testified that her husband had left her on August 15th and had only given her $21 since that time for the support and maintenance of their family. He earned $10 per week, she assured the judge, and thought that he should be made to contribute more money.

The defendant took the stand and gave out his testimony with great vehemence. "For the first time in three years I slept in a clean bed the night I left home," he told Judge Enright. "My wife won't look after things at home and would rather read a novel than do the housework. She is slack and slovenly and I couldn't stand it any longer. I had to get out for I couldn't eat or sleep there."

The court tried to get at the bottom of the trouble but it appeared almost impossible to reconcile the man with the thought of going back to his domicile. The case was finally continued for a month with the understanding that the defendant is on probation and that some change must be made from the conditions which now exist.

Jules Regnier, whose case of larceny has been hanging fire so long was finally placed in probation this morning. Regnier is the man who cut and stole a quantity of lead pipe from an empty house while drunk.

Arthur Emmens informed the court that he did not feel like having his case come up today as he was not quite ready for trial. Emmens was charged with assault and battery upon Officer Joseph A. Clark and entered a plea of not guilty. His case will come up for trial next Monday.

THAW ATTACKS JEROME

ISSUE 700 WORD STATEMENT IN WHICH HE CLAIMS ATTORNEYS NEVER RECEIVED DOCUMENTS

CONCORD, N. H., Oct. 9.—Harry K. Thaw issued a 700 word signed statement this noon in which he complains that his attorneys have not been furnished with copies of the documents filed by William T. Jerome with Governor Felker, upon which the latter has based his extension of time to file a petition for Thaw's extradition from New Hampshire to New York.

SEARCH FOR MURDERER

DEPUTY SHERIFFS OF MAINE SEEK MAN WHO KILLED HIS DIVORCED WIFE

BANGOR, Me., Oct. 9.—Search was still being continued by deputy sheriffs in automobiles today for Rance Grassette, who yesterday forenoon shot and instantly killed his divorced wife, Mrs. Nettie Appleby at her sister's home here. No trace of the fugitive had been obtained up to afternoon.

CAPT. HANSEN DEAD

NEW BEDFORD, Oct. 9.—Captain John Otto Hansen, at one time skipper of the cup-winning Amrica, and one of the best known yachtsmen in New England, died at his home here last night, aged 65.

Comfortable Clothes

Ever have a coat that was only comfortable when you were standing up, straight and immovable, like a soldier on inspection? You couldn't work, write, play billiards or do anything till you got it off? That coat was never right. A coat may look right, yet not fit right. COMFORT is part of FIT—here. And proper fitting is just a little part of our expert Clothes Service.

We want YOU to inspect our new Fall models in Suits and Overcoats. EVERY ONE made in workshops on the premises—and every one an Honest Valde through and through—and we'll FIT YOU RIGHT.

Men's Fall Suits.....$20 to $45

Men's Fall Overcoats.....$20 to $45

MACULLAR PARKER COMPANY

400 WASHINGTON STREET, BOSTON, MASS.

Sale of the Personal Property Used in the Contracting Business of the late Patrick Conlon, at the Store Sheds on Perry and Concord Sts., Friday, Oct. 10, at 9.30 o'clock

On the premises regardless of any condition of the weather, the following articles will be offered at public auction, for whomsoever will bid the highest for them: One handsome bay horse, young, sound and weight about 1500 pounds; custom made express harness, practically new; square wagon, Goddard buggy, rubber tired; driving sleigh, one horse dump cart and harness, about 80,000 new brick, lot of common and face brick, blacksmith forge and tools complete, double drum hoisting jack, hoisting jack single drum, five horse power motor, 12 horse power motor, hoisting engine on wheels, boom derrick, breast derrick, three mast derrick, 2 sets of shear poles, continuous cement batch mixer, practically new; several lots of ropes and pulleys, lot of patent staging, lot of belting and pulleys, lot of chains all sizes, set of chain falls, swinging staging, patent chimney staging, lot of steel items and plates, three large canvas covers, practically new blasting mat, large lot of picks, shovels, hoes, hammers, wheelbarrows, crowbars, drills, chisels, etc., two large beams 12x12, 35 feet long, large lot of stone steps, window caps and ends and curbing, cab rollers, lot of cement pipe, number of tons of old iron, odds and ends too numerous to mention used in general connection of the contracting business. Goods can be seen at the yards today.

P. S.—The horse, harnesses, wagons, sleighs, etc., will be sold at 11.30 o'clock. Terms cash.

Per order CATHERINE CONLON,
C. F. KEYES, Auctioneer.

WOOD'S Shorthand School

DICTATION AND TYPEWRITING FROM COMMERCIAL PHONOGRAPHS

Isaac Pitman Shorthand-Typewriting, Civil Service Examinations. Evenings only. Write or call. Telephone 2546-M. 40 Middlesex Street, Rooms 65, 66 and 67 Traders Bank Building.

Now is the time to think of Heating your house or putting your heating plant in condition. Call

WELCH BROS., 61 Middle St., Tel. 372